





Amendments/Notes			
Rev.	Detail	By	Date
A	Minor amendments	AW	30.07.25
B	General amendments	CV	05.11.25
C	General amendments	CV	12.01.26
D	General amendments	CV	13.01.26
E	Utility door updated	CV	14.01.26
F	S73_MMA Increase rear extension on 250mm	LL	02.04.26

KEY

	Existing Demolish
	Existing wall
	Proposed/New
	Approved APP 2026/109

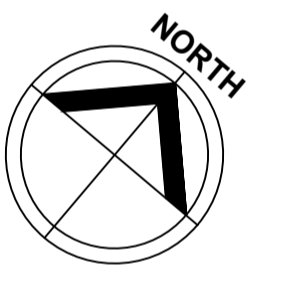

All dimensions and levels to be checked on site by contractor prior to preparation of shop drawings and commencement of work on site.
 This drawing and the copyrights and patents therein are the property of the Architect and may not be used or reproduced without consent.
 This drawing is to be read in conjunction with all relevant consultants and/or specialist's drawings/documents and any discrepancies or variations are to be notified to the Architect before the affected work commences.
 All works on site are to be carried out fully in accordance with current CDM regulations and recommendations, current Building Regulations, British Standards and Codes of Practice as appropriate.

Project
**5 THE COVERT
 NORTHWOOD
 HA6 2UD**

Drawing
**PROPOSED PLANS
 S73_ MMA**

**SEABROOK
 ARCHITECTS**
 CHARTERED ARCHITECTS
 Unit17, Chiltern Court, Ashridge Road,
 Chesham, Bucks. HP5 2PX
 Tel: 01494 778918
 e-mail: info@gsparchitects.co.uk

Drawn By	AW	Date	07.07.25
Checked By	Checked by	Date	02.04.2026
Approved By	Approved	Scale	1:100@A1
Drawing No.	4629-PL002	Rev.	F

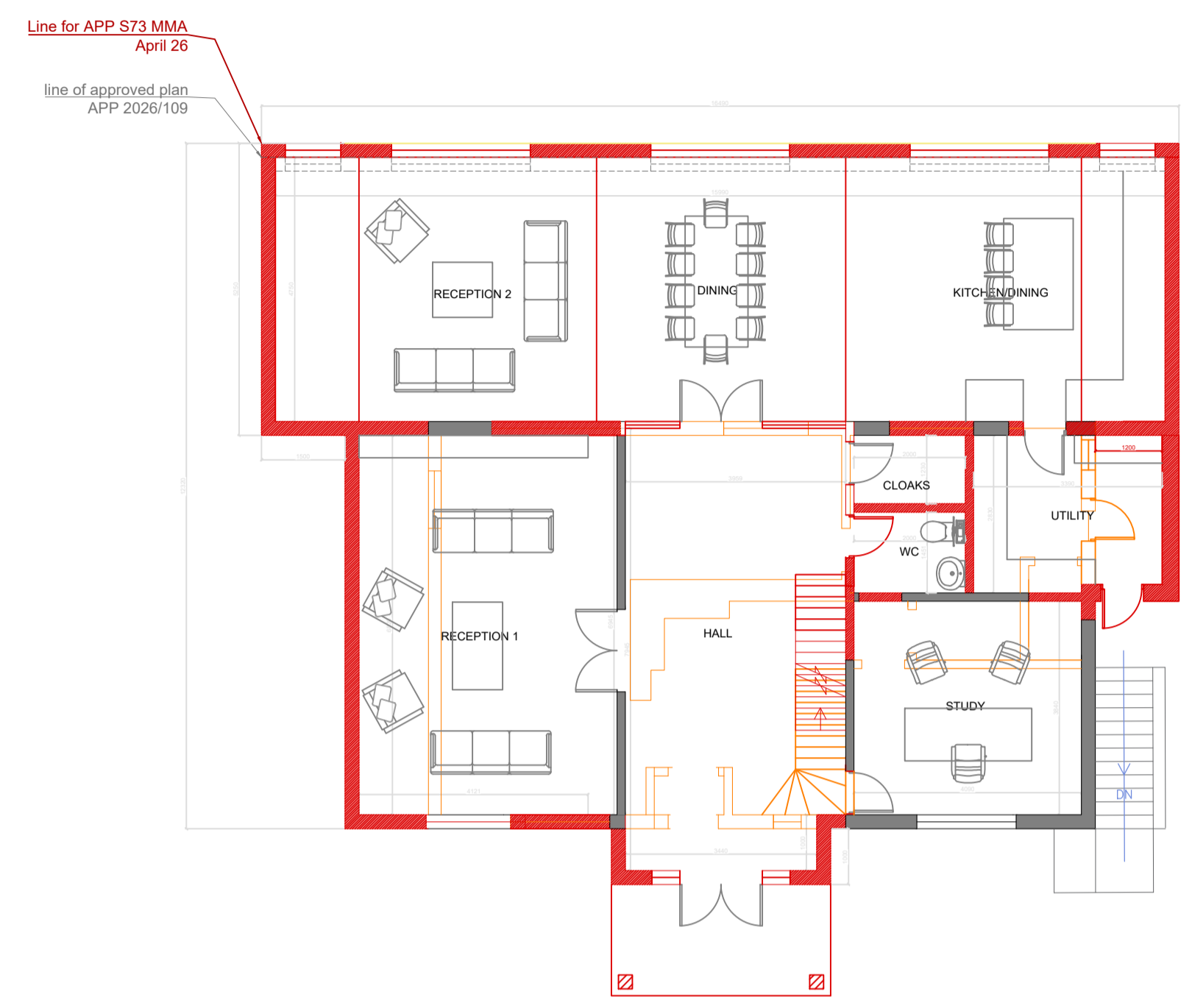
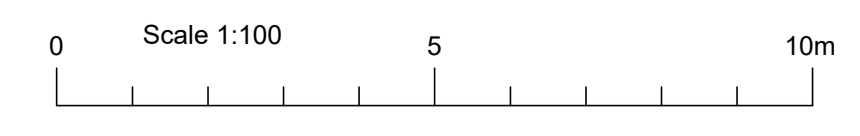

PROPOSED GROUND FLOOR PLAN

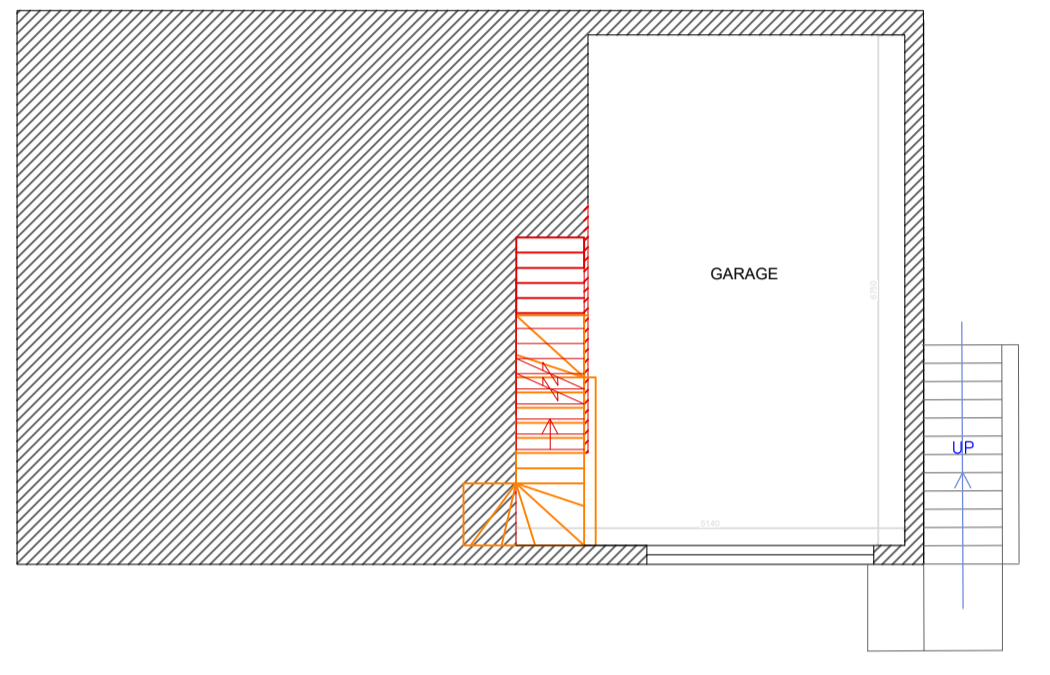

PROPOSED BASEMENT PLAN

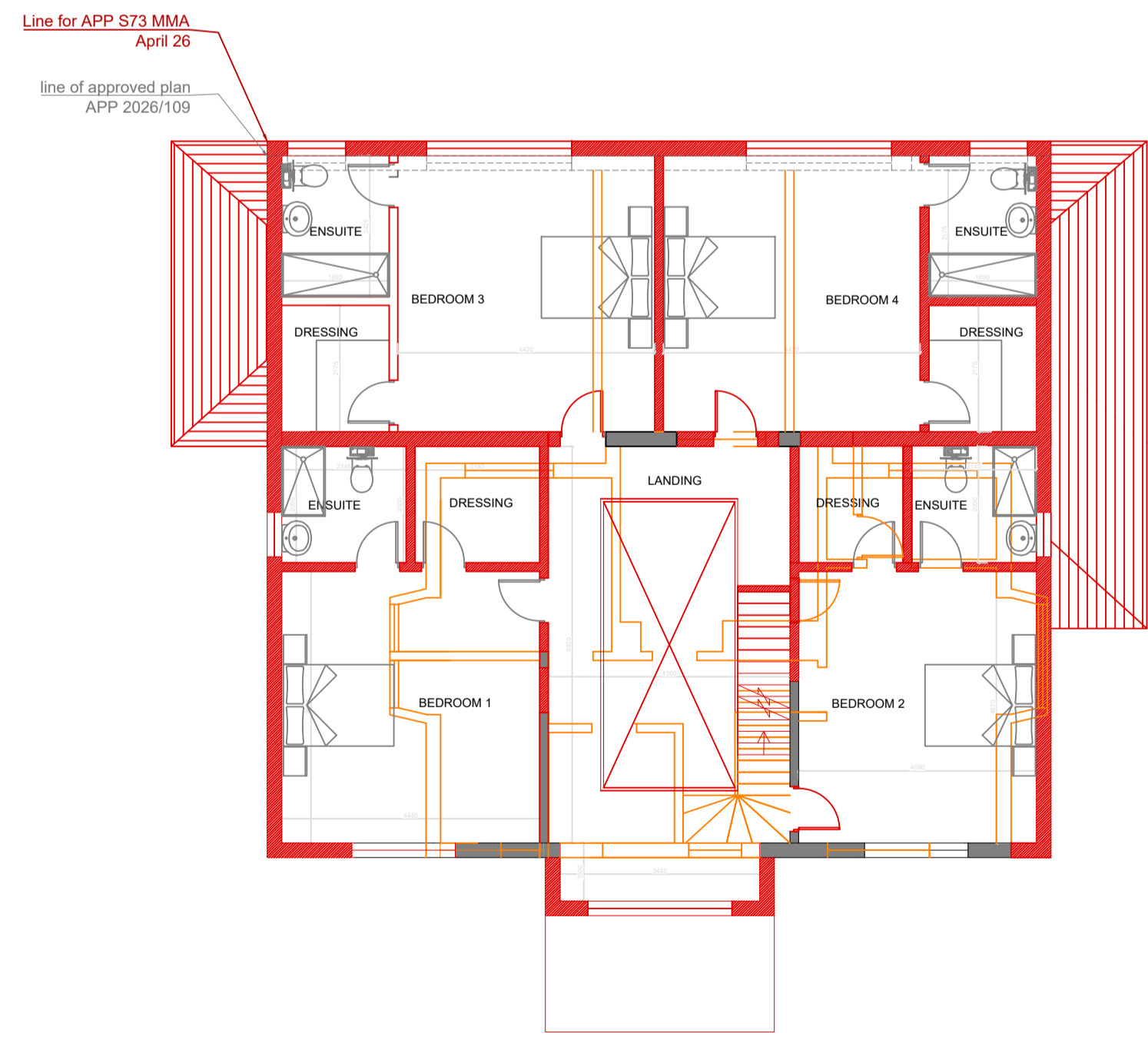

PROPOSED FIRST FLOOR PLAN

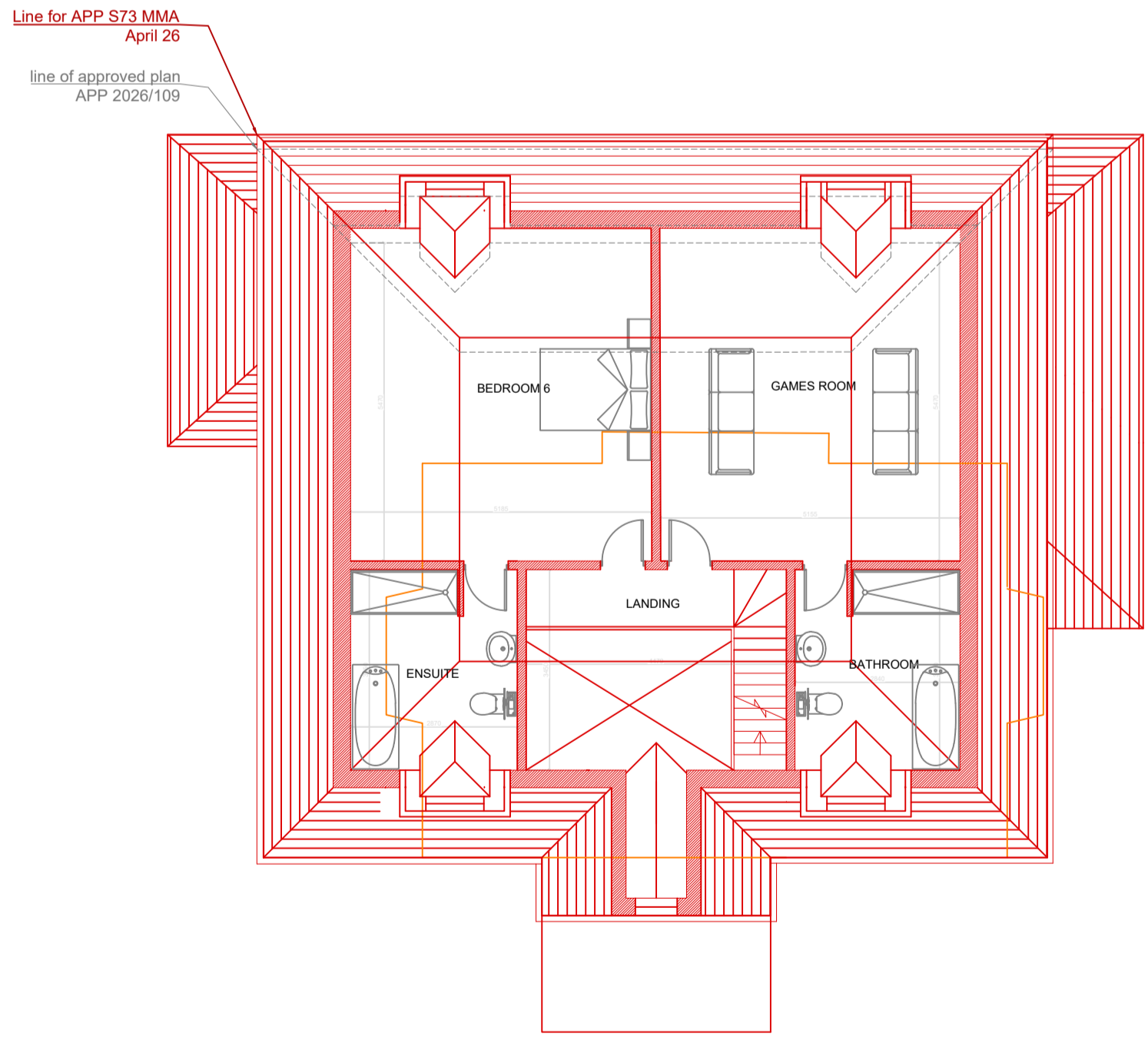

PROPOSED LOFT FLOOR PLAN (cut at 1500mm)

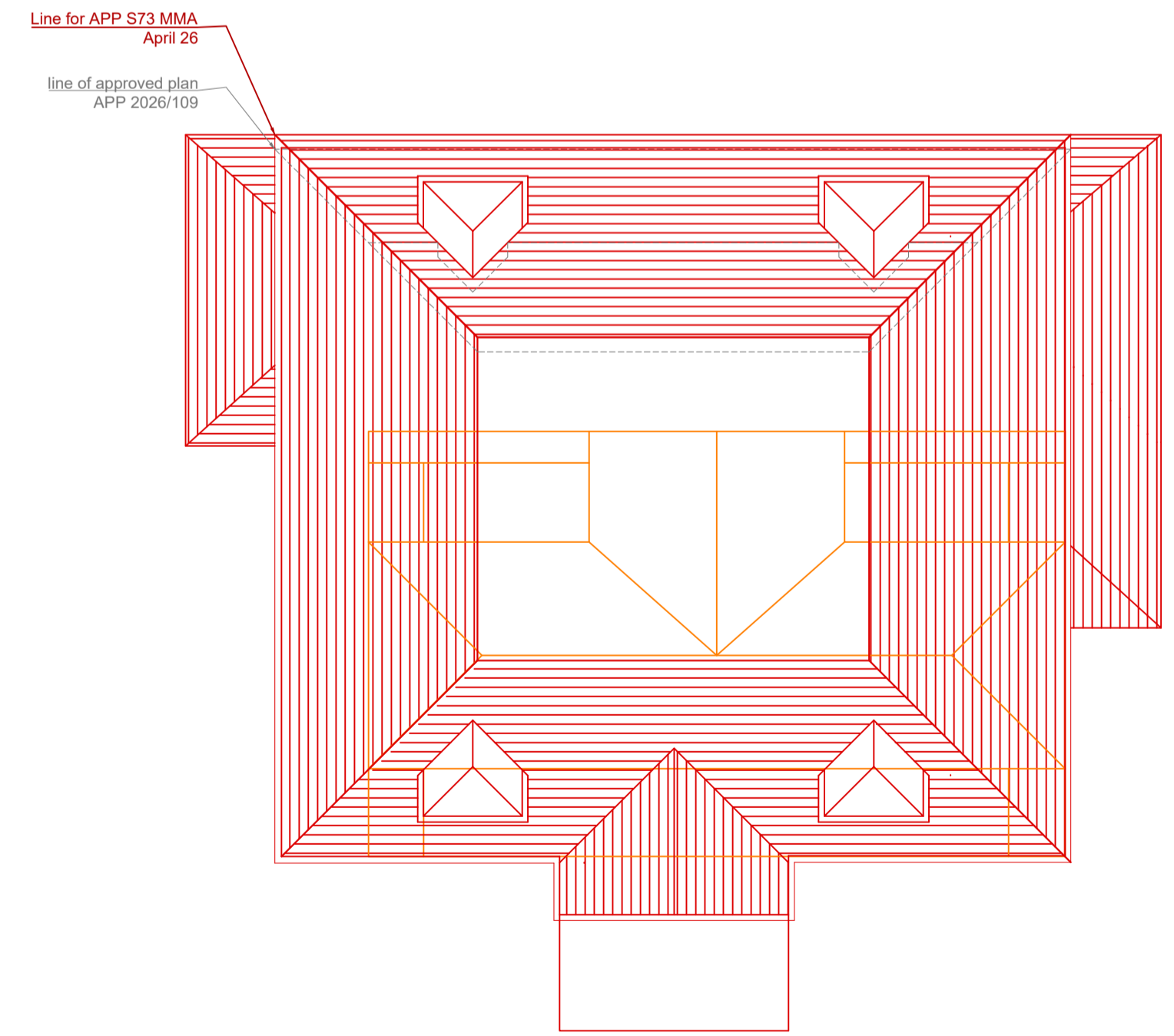

PROPOSED ROOF PLAN