

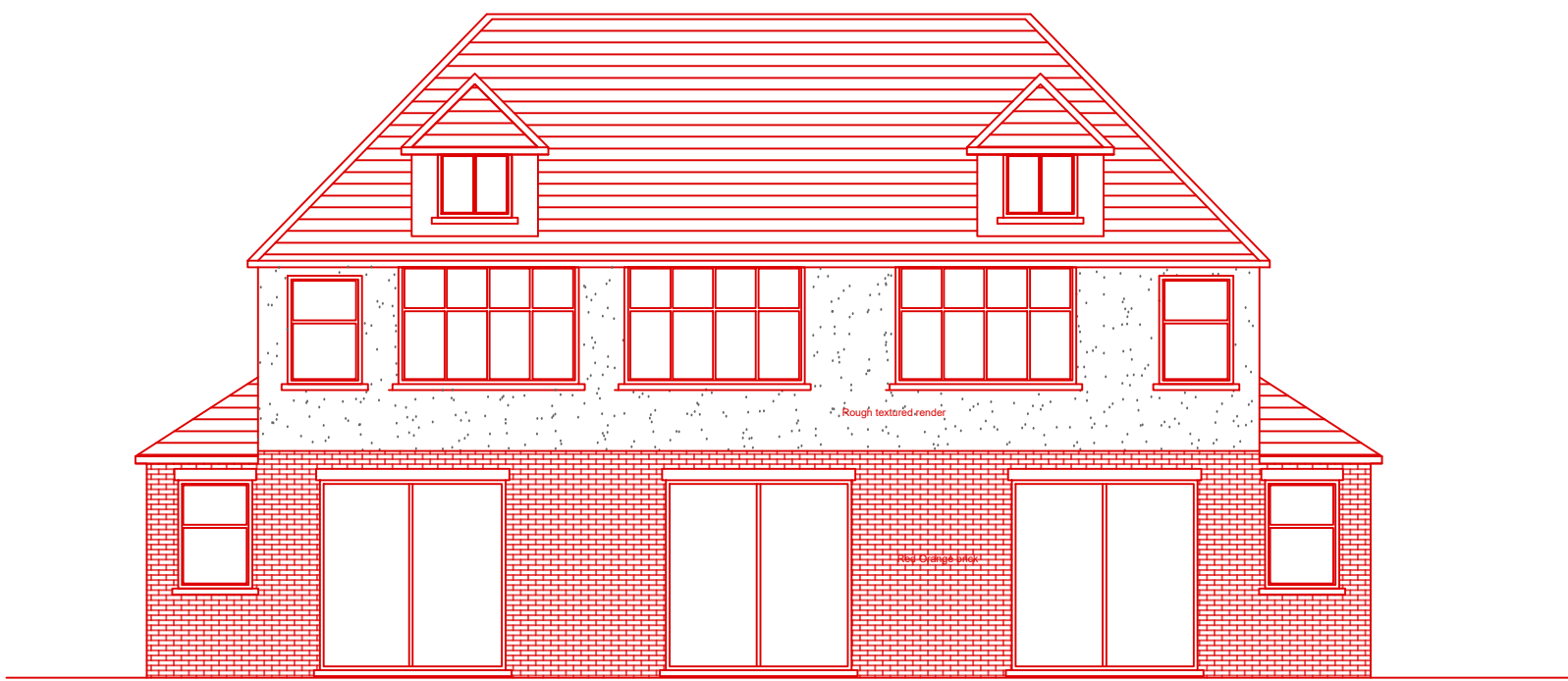

PROPOSED FRONT ELEVATION

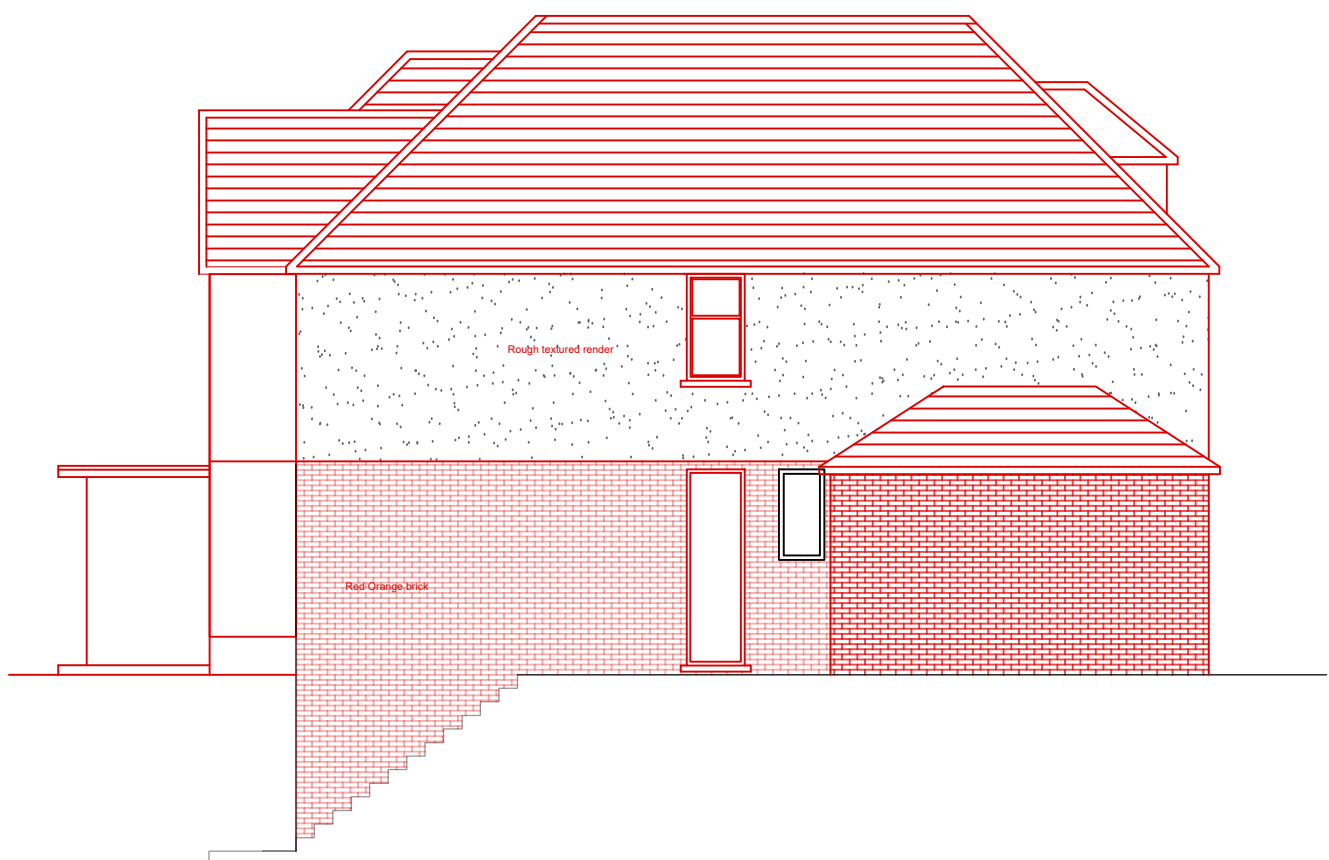

PROPOSED REAR ELEVATION



PROPOSED SIDE ELEVATION

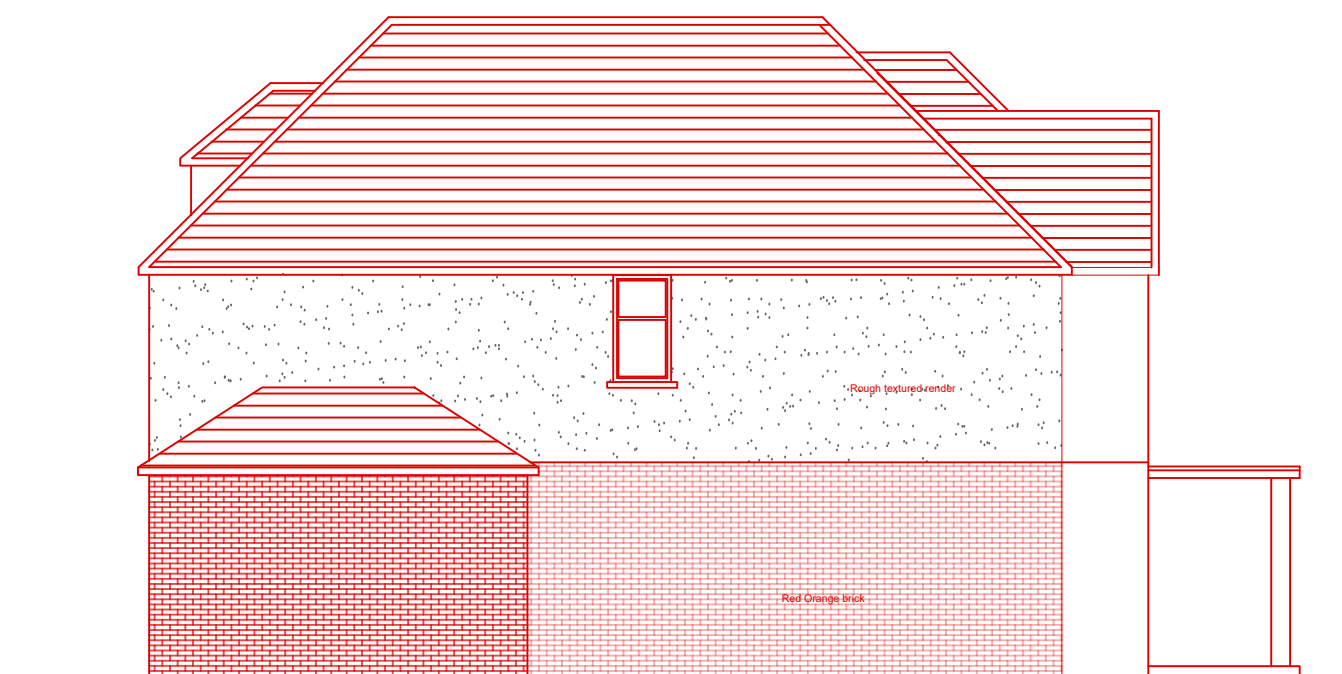

PROPOSED SIDE ELEVATION

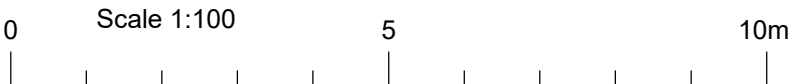

Amendments/Notes			
Rev.	Detail	By	Date
A	Minor amendments	AW	30.07.25
B	General amendments	CV	05.11.25
C	Finishes updated	CV	14.11.25

All dimensions and levels to be checked on site by contractor prior to preparation of shop drawings and commencement of work on site.
This drawing and the copyrights and patents therein are the property of the Architect and may not be used or reproduced without consent.
This drawing is to be read in conjunction with all relevant consultants and/or specialist's drawings/documents and any discrepancies or variations are to be notified to the Architect before the affected work commences.
All works on site are to be carried out fully in accordance with current CDM regulations and recommendations, current Building Regulations, British Standards and Codes of Practice as appropriate.

Project

5 THE COVERT
NORTHWOOD
HA6 2UD

Drawing

PROPOSED
ELEVATIONS

SEABROOK
ARCHITECTS

CHARTERED ARCHITECTS

Unit17, Chiltem Court, Ashridge Road,
Chesham, Bucks. HP5 2PX
Tel: 01494 778918
e-mail: info@gsparchitects.co.uk

Drawn By	AW	Date	07.07.25
Checked By	Checked by	Date	Checked date
Approved By	Approved	Scale	1:100@A1
Drawing No.	4629-PL003	Rev.	C