

All proposed materials to match existing materials by colour and texture

Any Side Window to be obscure glazing and, non openable below 1.7m

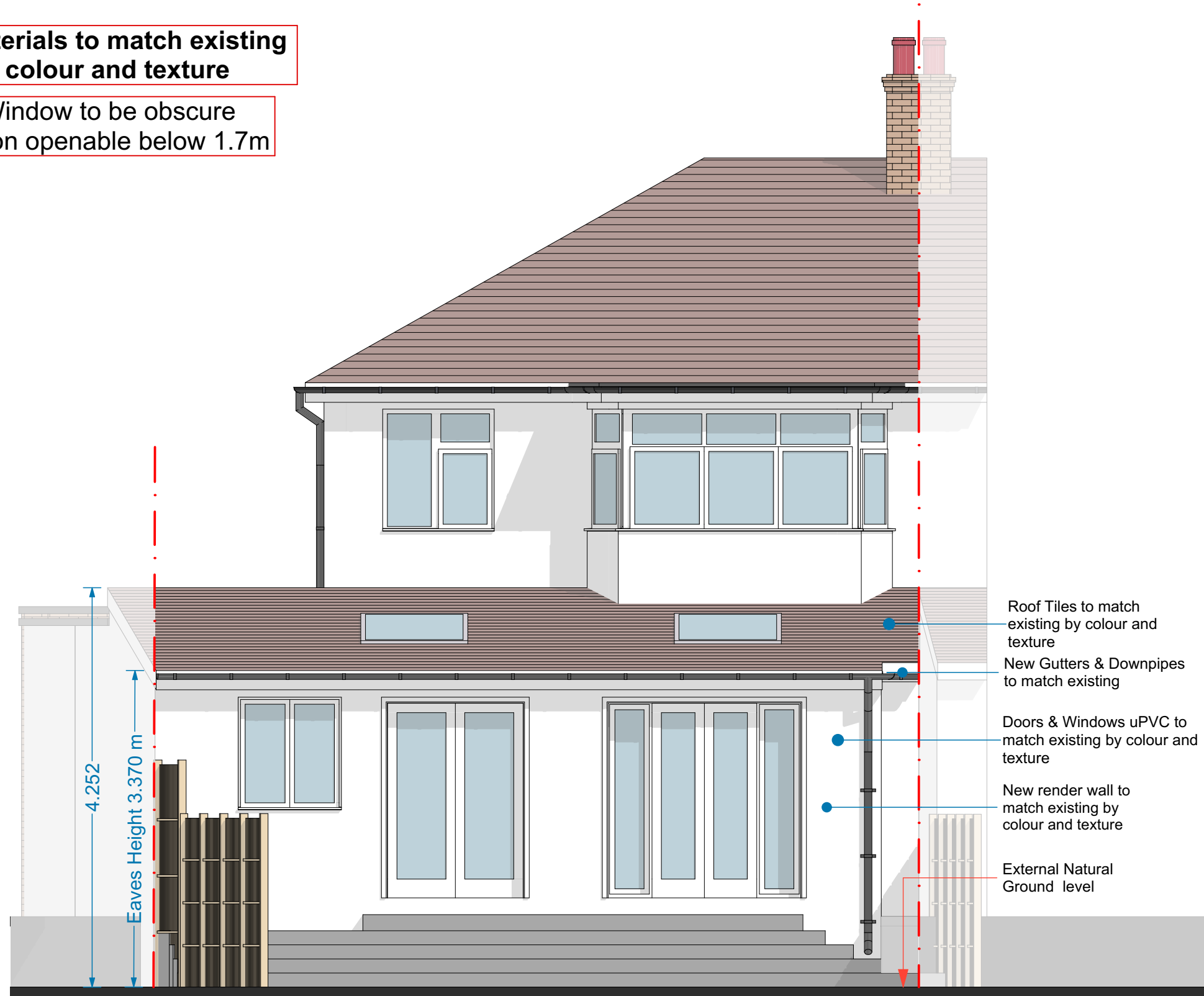

Proposed Rear Elevation 1:50

COPYRIGHT: The contents of this drawing may not be reproduced in whole or in part without express written consent of ARKSS Design Limited.

Drawings to be read in conjunction with relevant drawing and specs. Drawings can only be scaled for planning purposes. Drawings not to be scaled. figured dimensions only for construction and anyother purpose. Any discrepancies are to be pointed to the Agent/Engineer/Contractor. The agent is not liable for any faults not raised. Drawings not to be scaled for land transfer purposes.

PLANNING ISSUE

Scale: 1:50@A3

Date: JULY 2024

Project Title:
PROPOSED DEVELOPMENT AT
35 ALANDALE DRIVE, PINNER,
HA5 3UP

Drawing Title:
**PROPOSED
ELEVATION**

Unit 13 First Floor, Clements Court,
13-14 Clements Lane,
Ilford, Essex, IG1 2QY

Project no:

2406011

Drawing no:

PL07

Revision:

Revision Detail Date:

E.mail:

contact@arkssdesign.co.uk

Tel: 0208 0905070

Mob: 078 2555 7465

www.arkssdesign.co.uk