

Contact:  
Email: rabinkhadka@hotmail.co.uk,  
Cell: 044 + 078 3293 8374  
Web site: www.bluearchdesign.co.uk

Notes:  
© 2025 Blue Architecture Limited.  
All rights reserved.  
All drawings are for the purpose of gaining  
Planning Permission approval only.  
All written dimensions to be taken in  
preferences to scaled dimensions.

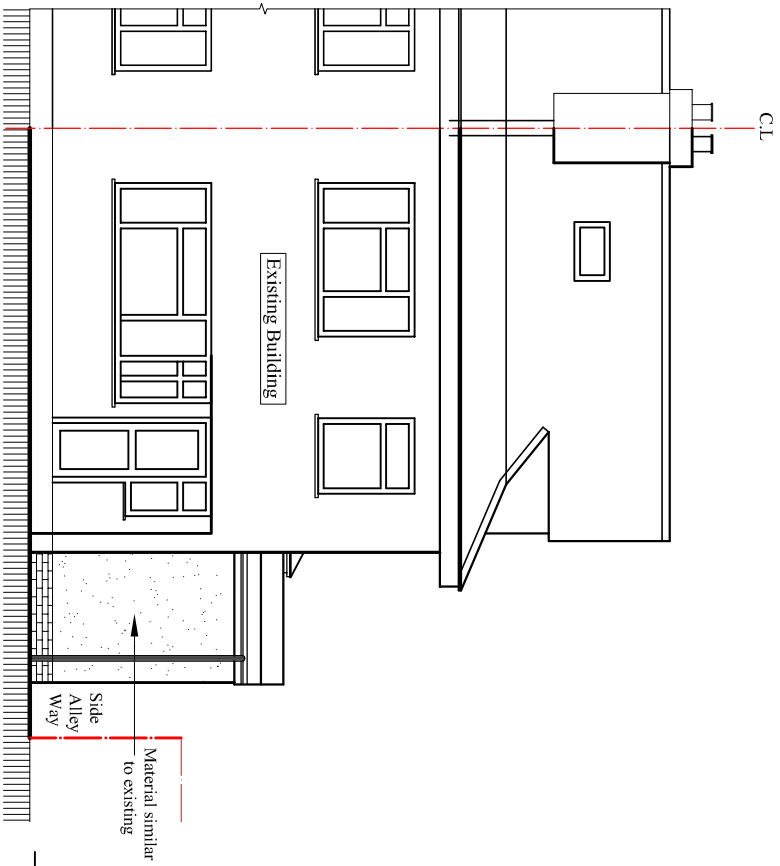

**Proposed North Elevation**  
Scale: 1:100

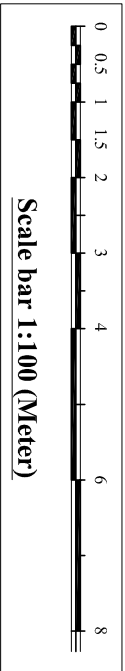
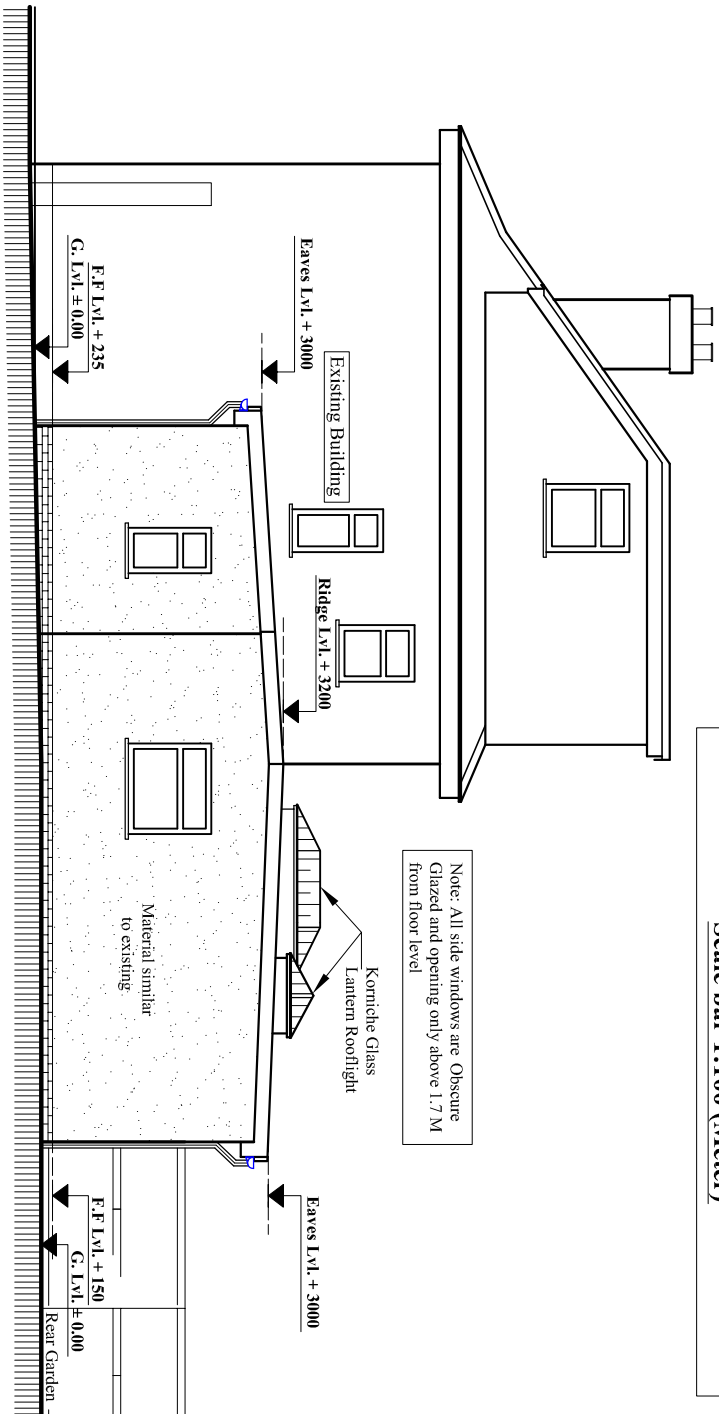

**Proposed West Elevation**  
Scale: 1:100

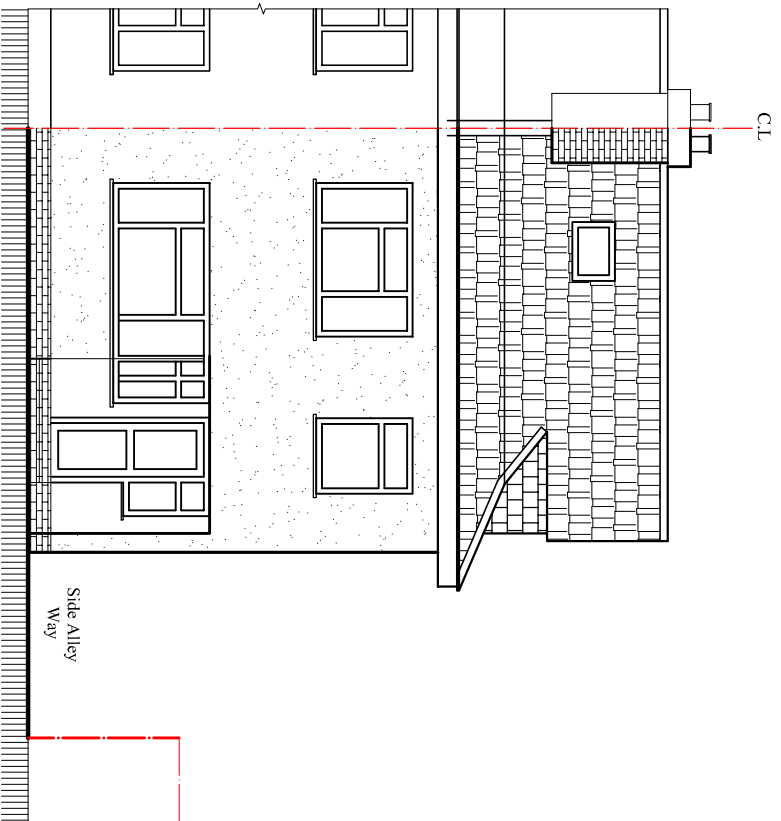

**Existing North Elevation**  
Scale: 1:100

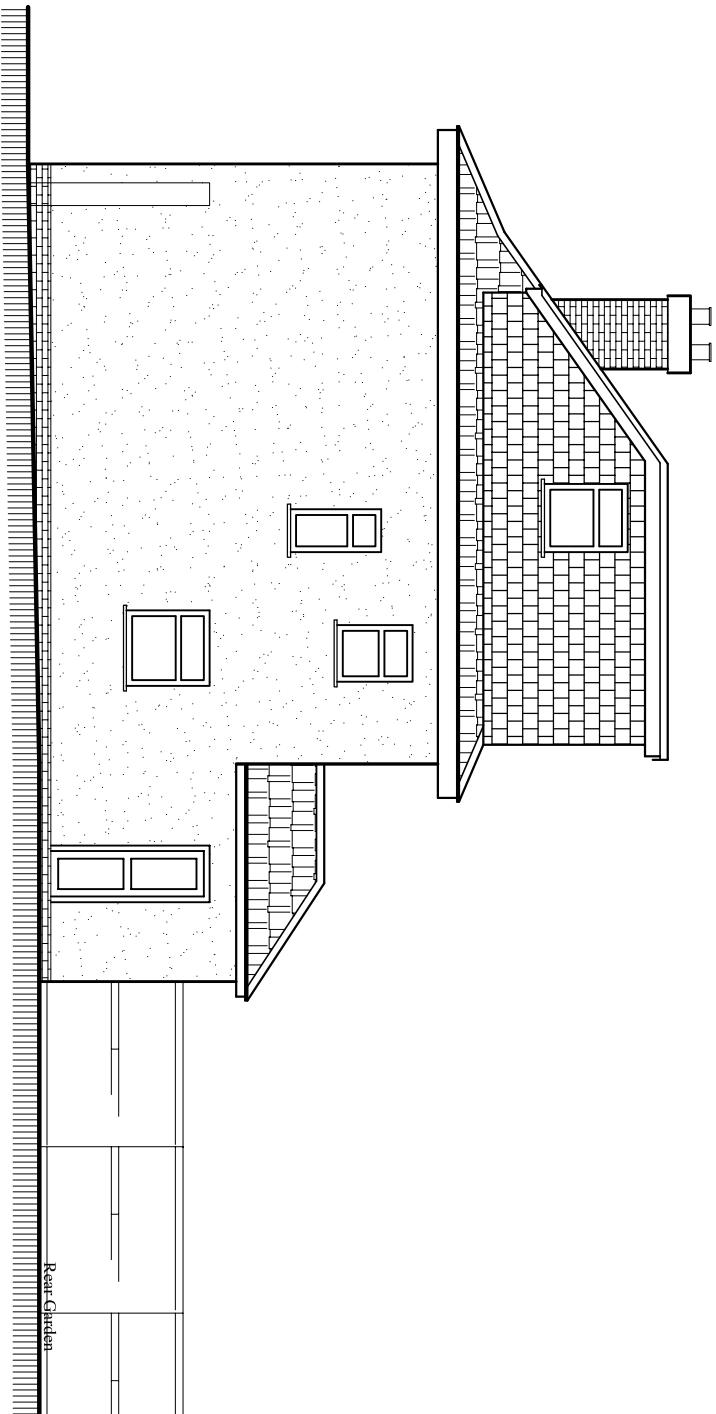

**Existing West Elevation**  
Scale: 1:100

| Rev. | Description | By | Ckd | Date |
|------|-------------|----|-----|------|
|      |             |    |     |      |
|      |             |    |     |      |
|      |             |    |     |      |
|      |             |    |     |      |

Client:  
**Mrs. Keetna Kirupa-Ajith.**

**Project:**  
Proposed Single storey side/rear extension and  
Demolish existing part single storey extension.

**Location:**  
77 Hurstfield Crescent, Hayes,  
Middlesex, UB4 8DW.

**Status:**  
PLANNING

**Title:**  
Existing and Proposed Elevations-1.

|                 |            |             |
|-----------------|------------|-------------|
| Drawn by:       | Str. Fr.   | Checked by: |
| <b>L.p</b>      | ---        | <b>R.k</b>  |
| Project no:     | Sheet Size | Sheet no.   |
| <b>BAL-1808</b> | <b>A3</b>  |             |
| Date:           | Scale:     |             |
| 08/02/2025      | 1:100      |             |