

PROPOSED FRONT ELEVATION

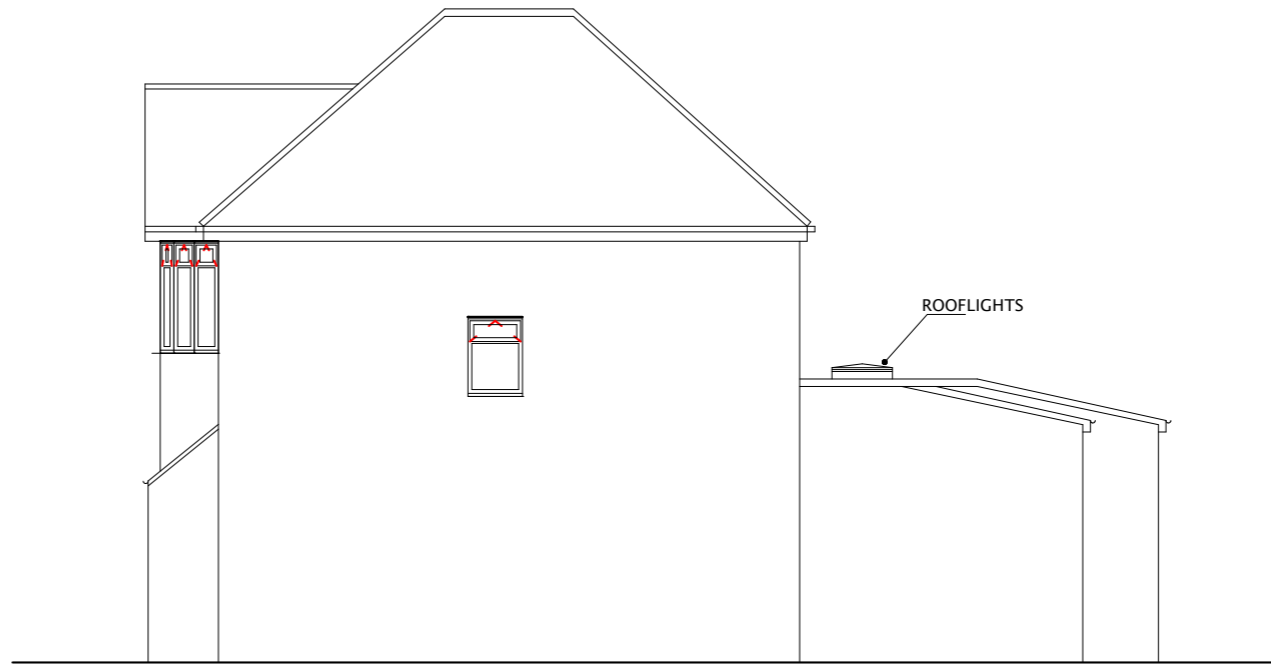

PROPOSED RIGHT SIDE ELEVATION

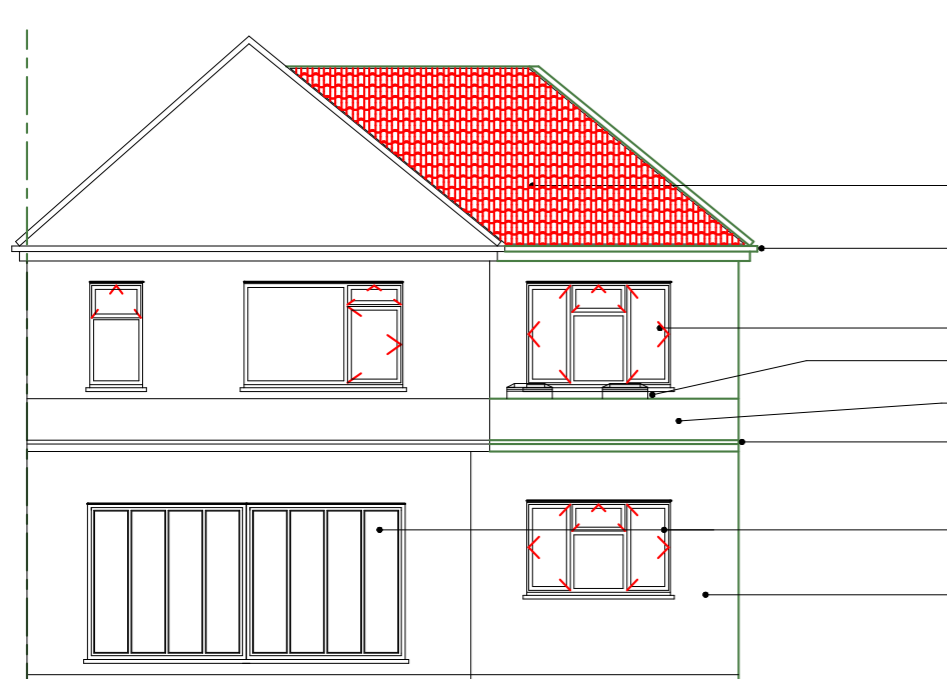

PROPOSED REAR ELEVATION

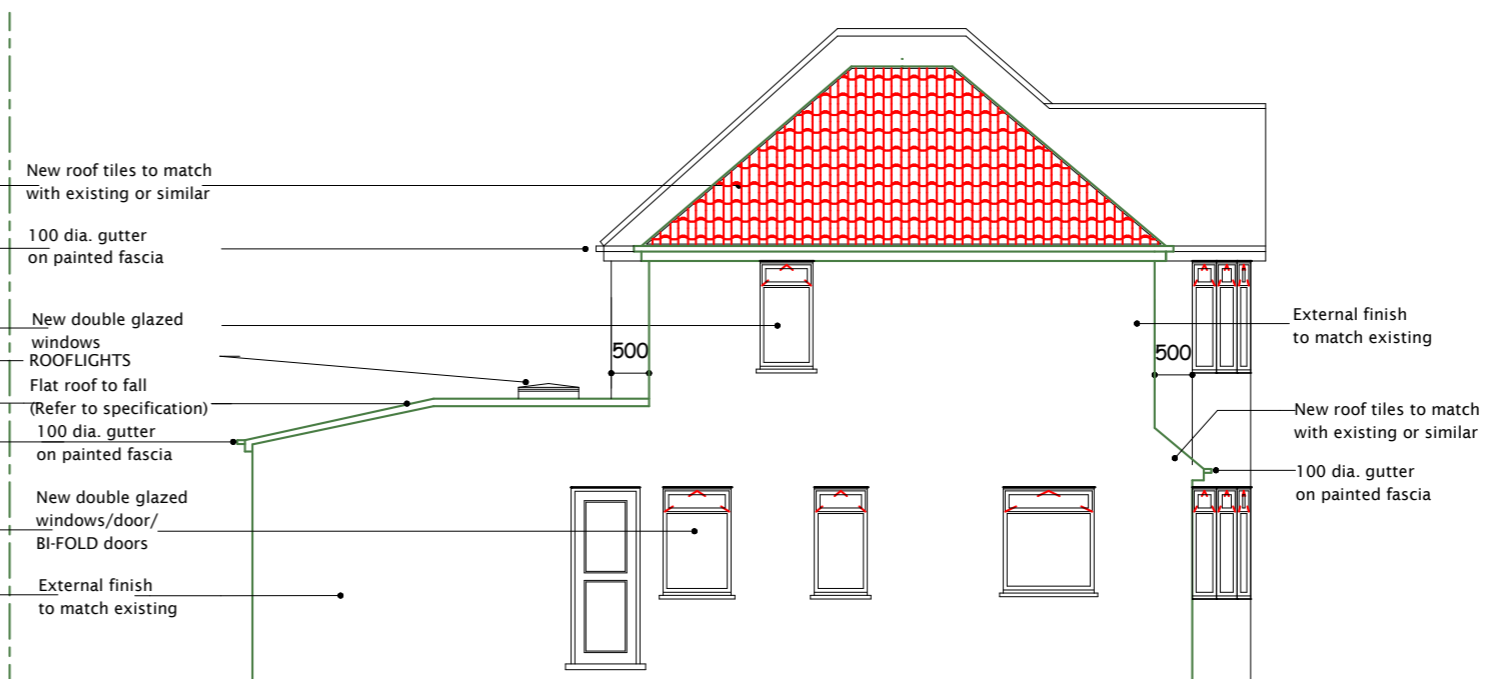

PROPOSED LEFT SIDE ELEVATION

All dimensions verified on site.
 All work to comply with British Standards, Code of practice.
 All internal works to be in accordance with client instructions.
 All external surfaces to match existing.
 All work to be to the satisfaction of the local authority-building surveyor.
 Builder to serve building notice and comply fully in all respects.
 Owner responsible for compliance with Party Wall etc Act 1996.
 This drawing strictly for purposes of negotiating with local authority for planning permission only and no other purpose.

All electrical work required to meet the requirements of Part P (Electrical Safety) must be designed, installed, inspected and tested by a person competent to do so.

Prior to completion the Council should be satisfied that Part P has been complied with. This may require an appropriate BS 7671 electrical installation certificate to be issued for the work by a person competent to do so.

DATE	REVISION

COPYRIGHT:

JOB TITLE:
 91 VICTORIA AVENUE
 HILLINGDON

DRAWING TITLE:
 PLANS

SCALE : 1:100

DATE: 01-06-2022 DRAWN BY:

DRG. NO. 15/91/VAH/104	REV. D
---------------------------	-----------