

Full Planning Application

Client Name

Mae and Neil

Project Address

7 Windrush Close, Ickenham, Uxbridge, UB10 8EJ

Project Issue Date

23/06/2024

23/06/2024 17:07:20

Design and Access

Statement Project Description

The property is a detached house. It is not listed and is not located within a conservation area. The proposed works include the creation of a new fence to replace the current one around the back garden.

Amount, Form and Scale

The new fence will be slightly taller than the current one, and will be made of a concrete gravel board for base, than wooden fence 1800mm high, on top of this 900mm of trellis. This is to create a better privacy.

Facade and Appearance

The materials will be steel (for the posts) and wood for the fence and the trellis. The bottom base will be concrete.

Property Access

Please note that no highway or public footpath is affected by this proposed development.



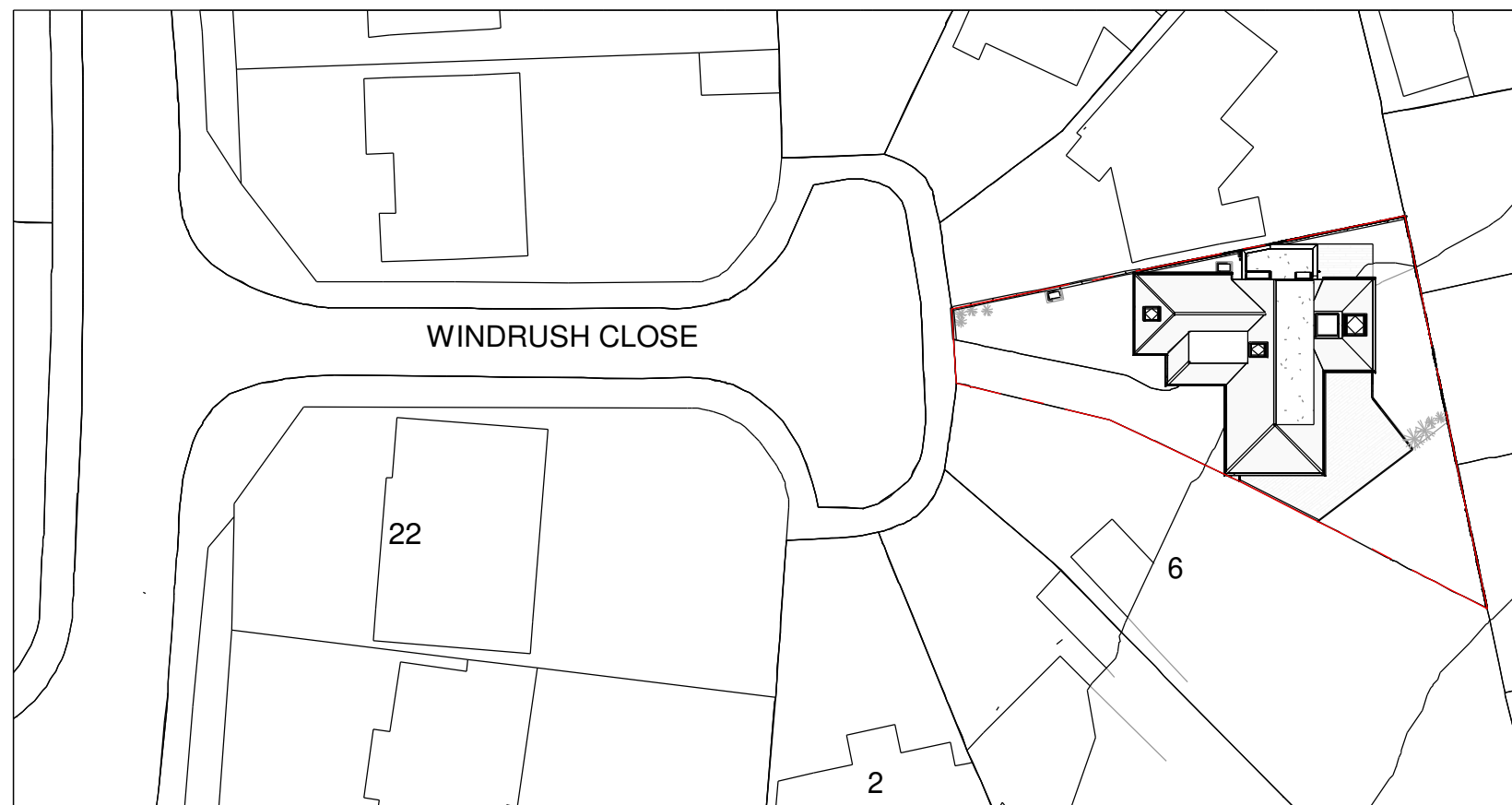
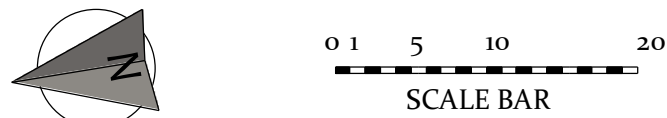
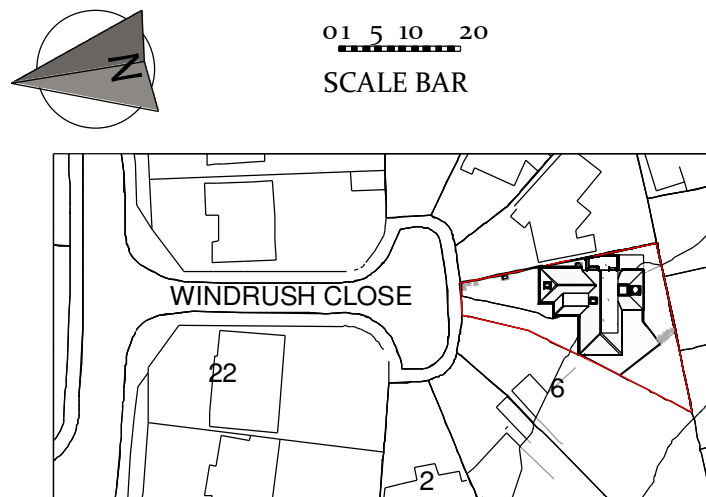

1 Site- EX - 1250
1 : 1250

2 Site- EX - 500
1 : 500

23/06/2024 17:07:22

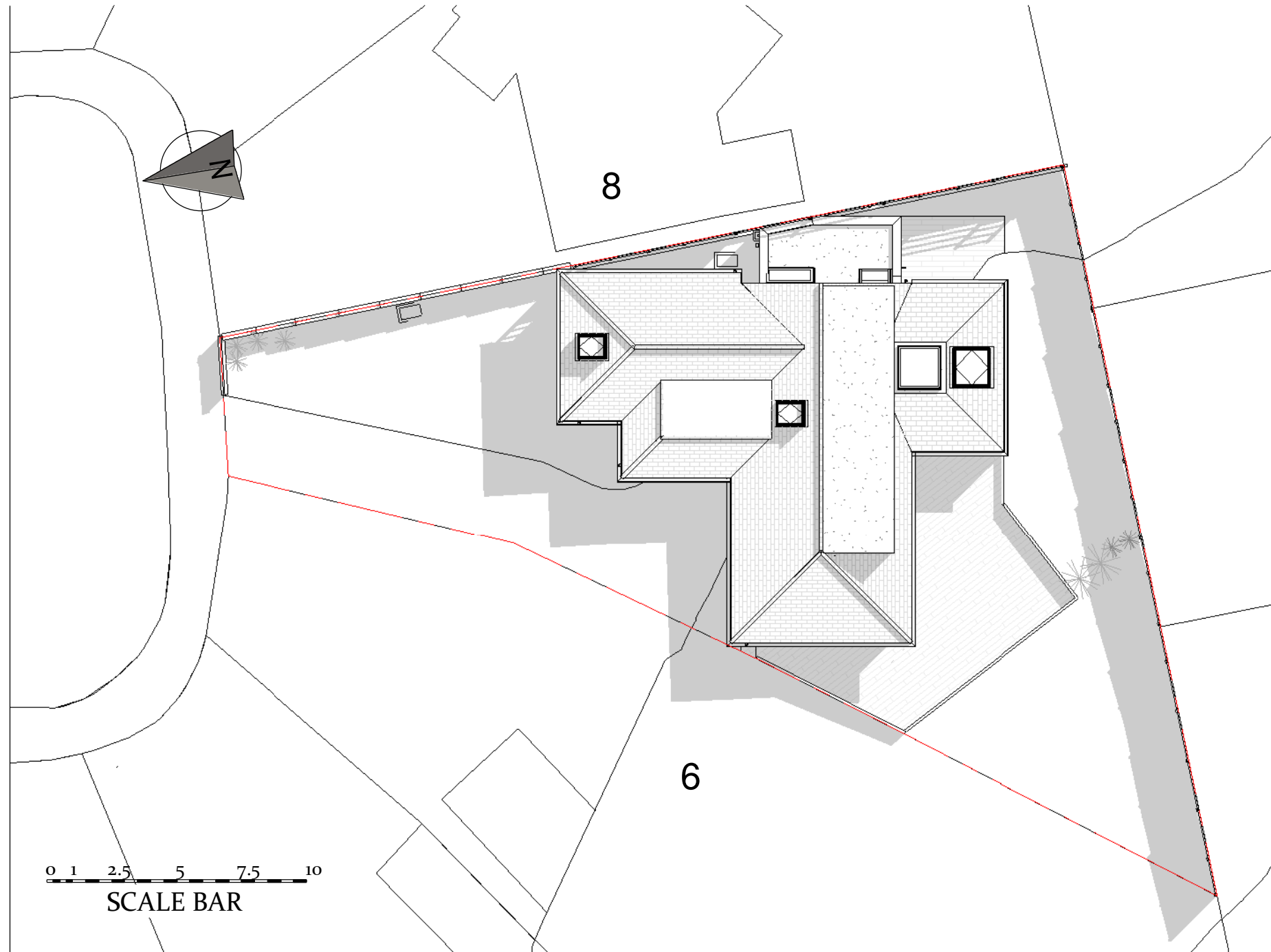

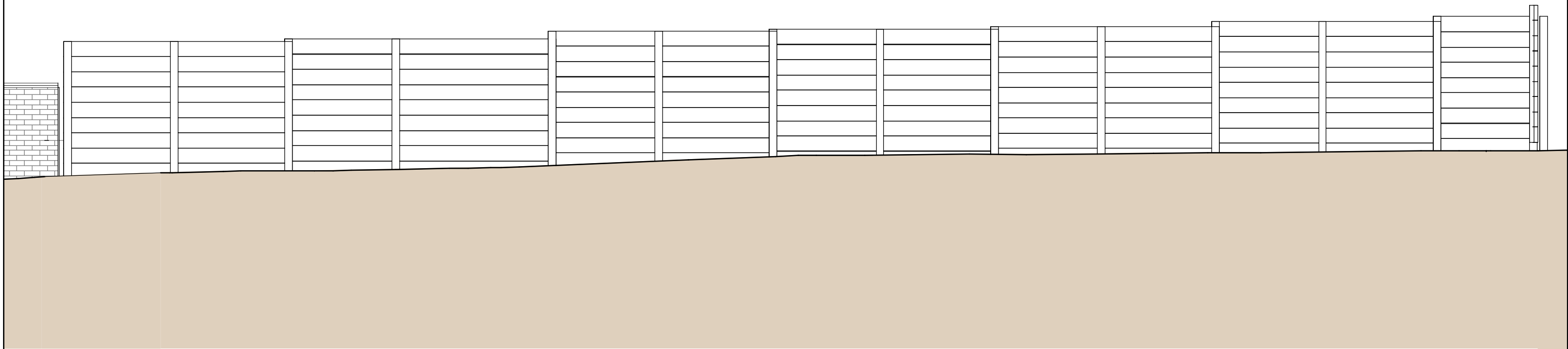
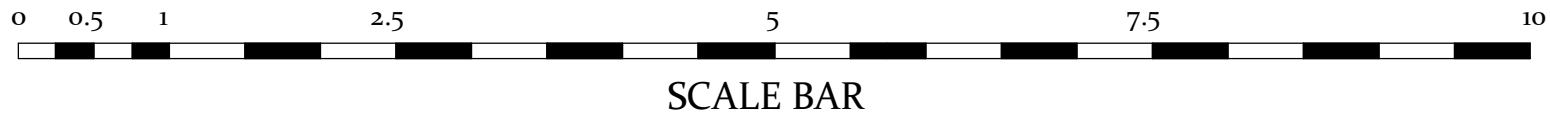

23/06/2024 17:07:22

23/06/2024 17:07:23

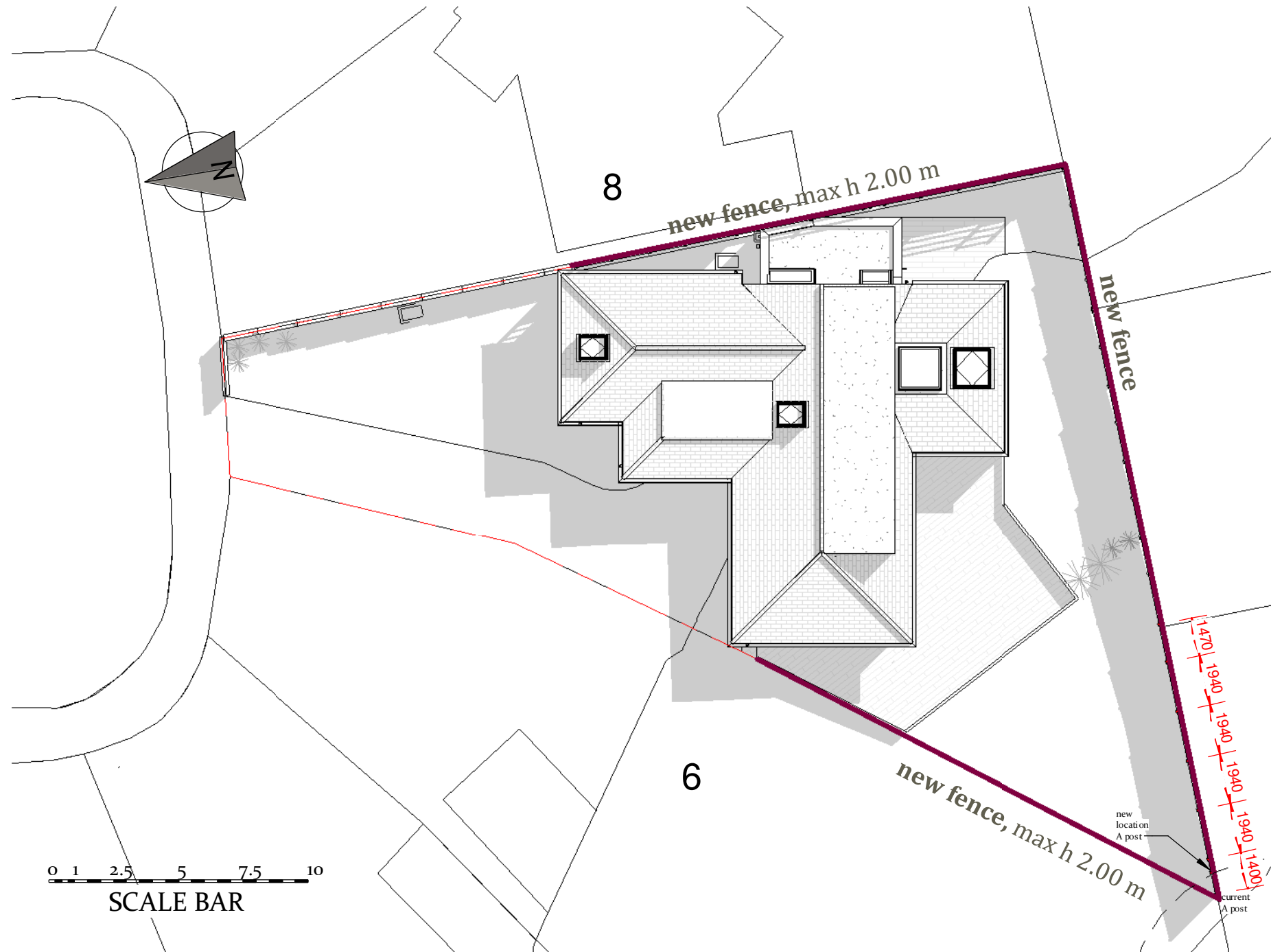

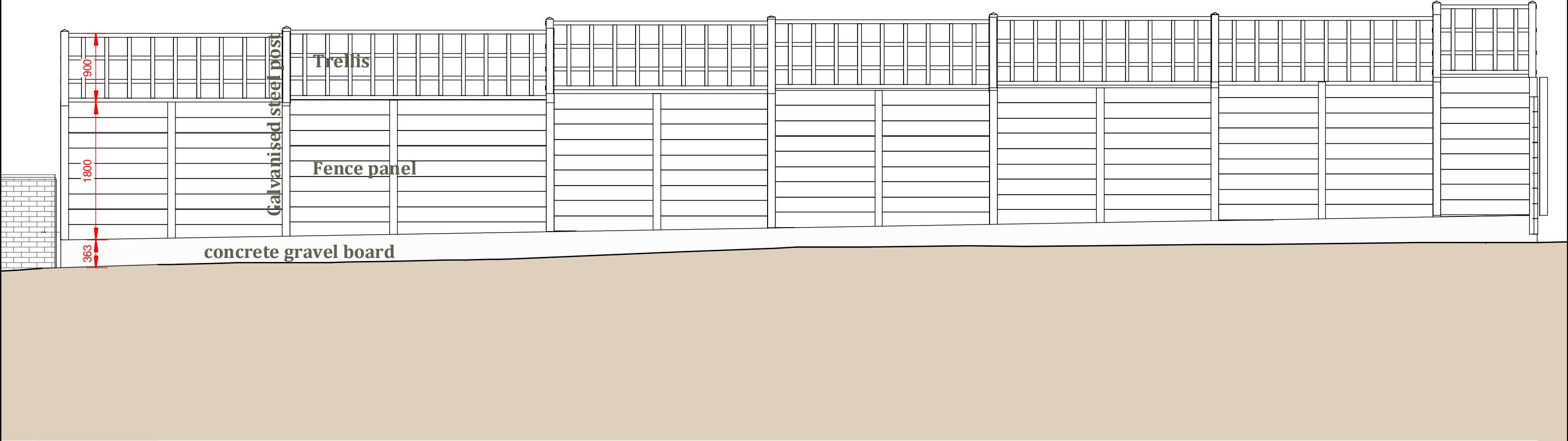
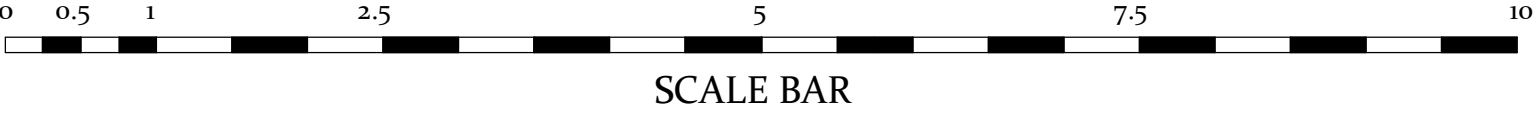

23/06/2024 17:07:23

Submitted For
Client's review

Project Stage
Technical stage

Client Name
Mae and Neil

Project Address
7 Windrush Close, Ickenham, Uxbridge, UB10 8EJ

NORTH AVENUE

ARCHITECTURAL, INTERIORS,
AND PROJECT MANAGEMENT
LONDON

Please check all
dimensions on site prior
commencing any work.

Sheet name
Fence PR Section

Page No.
D. PR. 4. 3f

Scale | 1 : 50

A3

Issue Number
Supervisore

Date: 23/06/2024