

Notes

0
0.10
General Notes
Side-Facing Windows
Side-facing windows must be obscure-glazed; and, if opening, to be 1.7 metres above the floor of the room in which they are installed.

1
1.1
1.5
1.8
Materials
Pitched Roof
New roof tiles to be drak plain redland
New External Render Finish Walls
New externals wall smooth white render finish to comply to BS EN 13914
New External Door And Windows
New external doors and windows to be black high quality aluminium

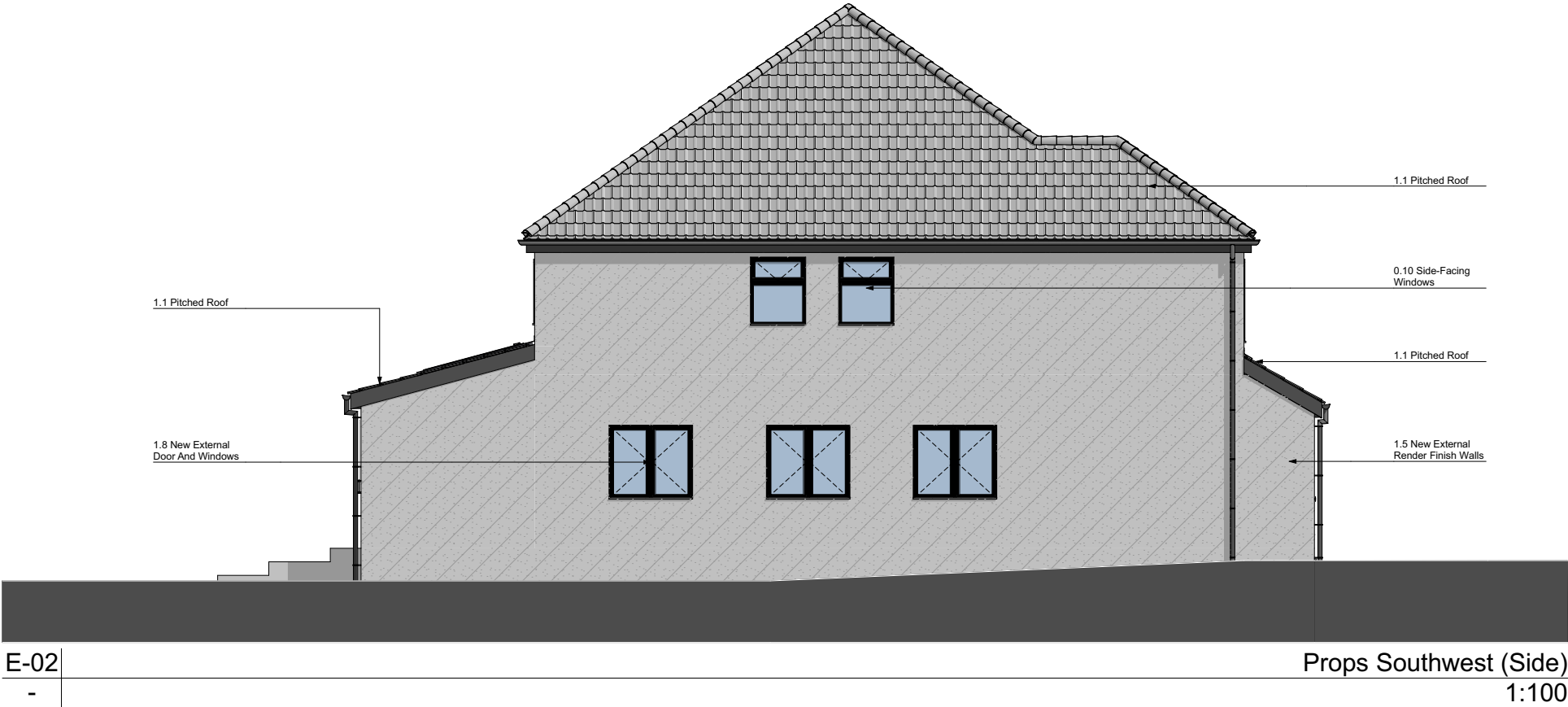
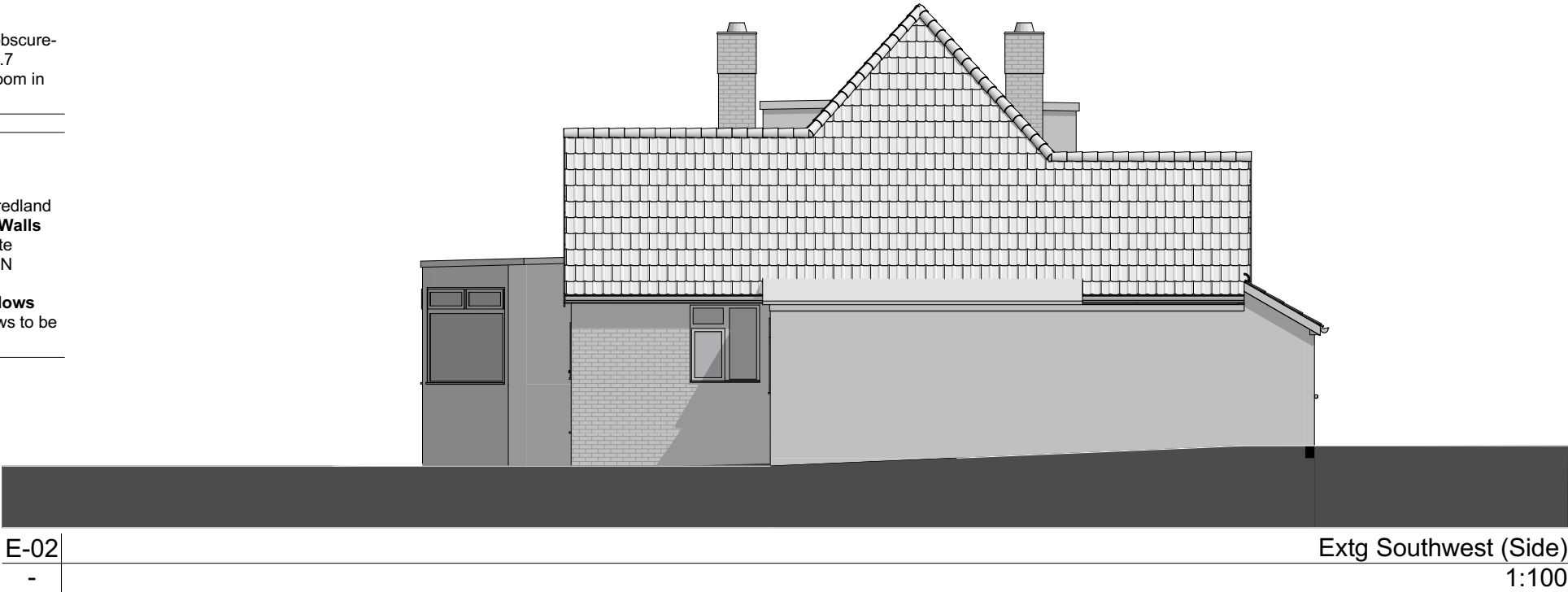
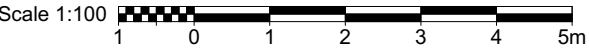

Rev	Date	Note
Site Address	10 Old Hatch Manor Ruislip HA4 8QG	
Applicant	#Client Full Name	
Application	House Holders Planning	
Project Description	Enlargement of the dwelling house to form additional habitable rooms with internal remodeling incorporating side garage.	
Drawing Description	Extg and Props Elev Southwest (Side)	
Issue Date	Nov 2022	Scale 1:100
Drawing Status	Planning	Drawn by BB Checked AK
Drawing No.	AR.3	Revision A

 **HOMEFRONT** ARCHITECTURE
5a Burgess Rd London E15 2AD
Tel: 020 8281 2889
© Homefront Architecture LTD. All dimensions to be checked on site prior to construction.
Any discrepancies to be brought to the attention of Homefront, prior to construction.

The material used in any exterior works is to be of a similar appearance to those used in the construction of the existing dwelling house