

1 Ground Floor (Existing)
2402-A-200 1 : 100

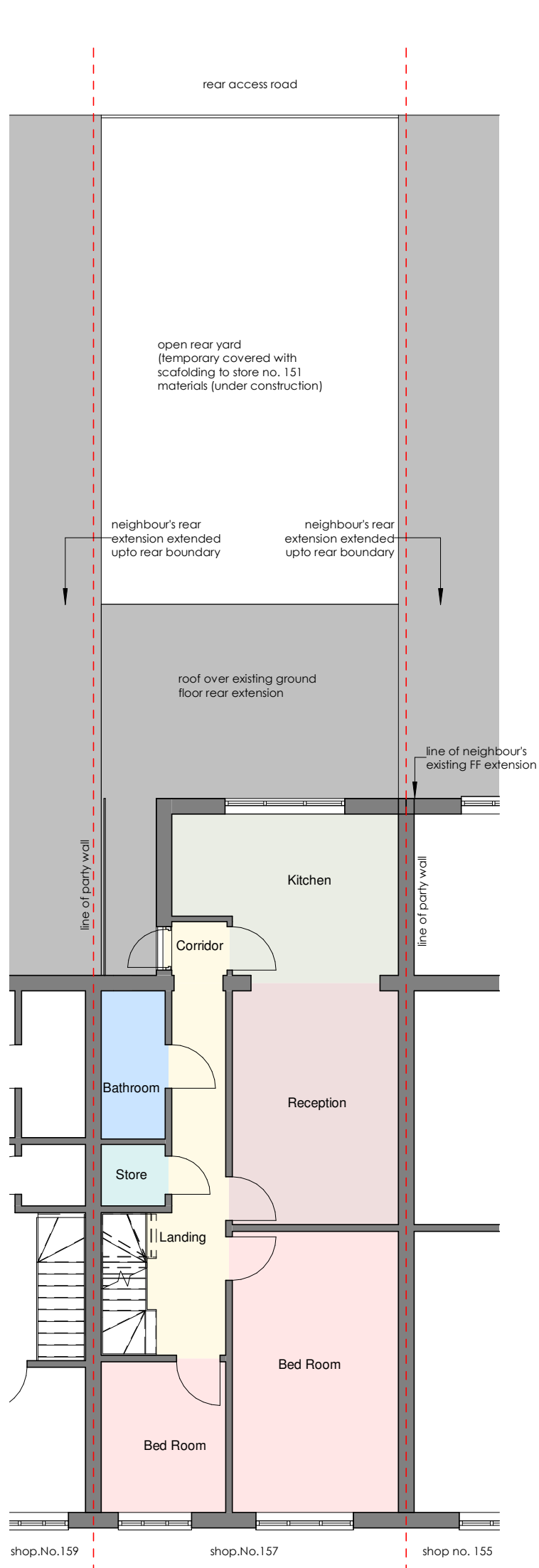

2 First Floor (Existing)
2402-A-200 1 : 100

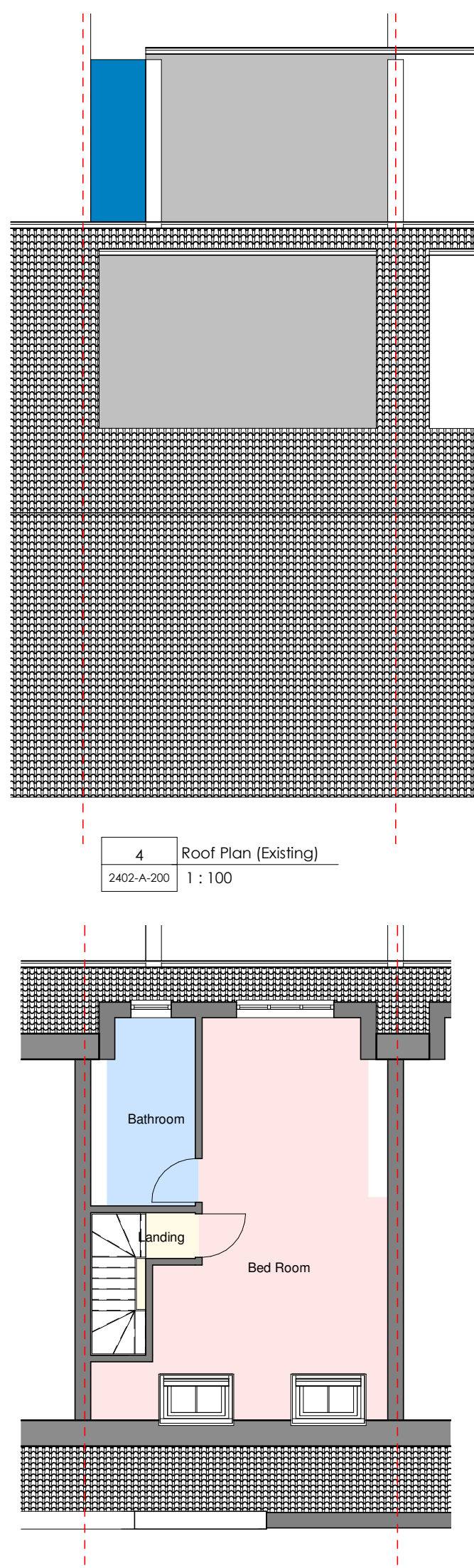

3 Loft Plan (Existing)
2402-A-200 1 : 100

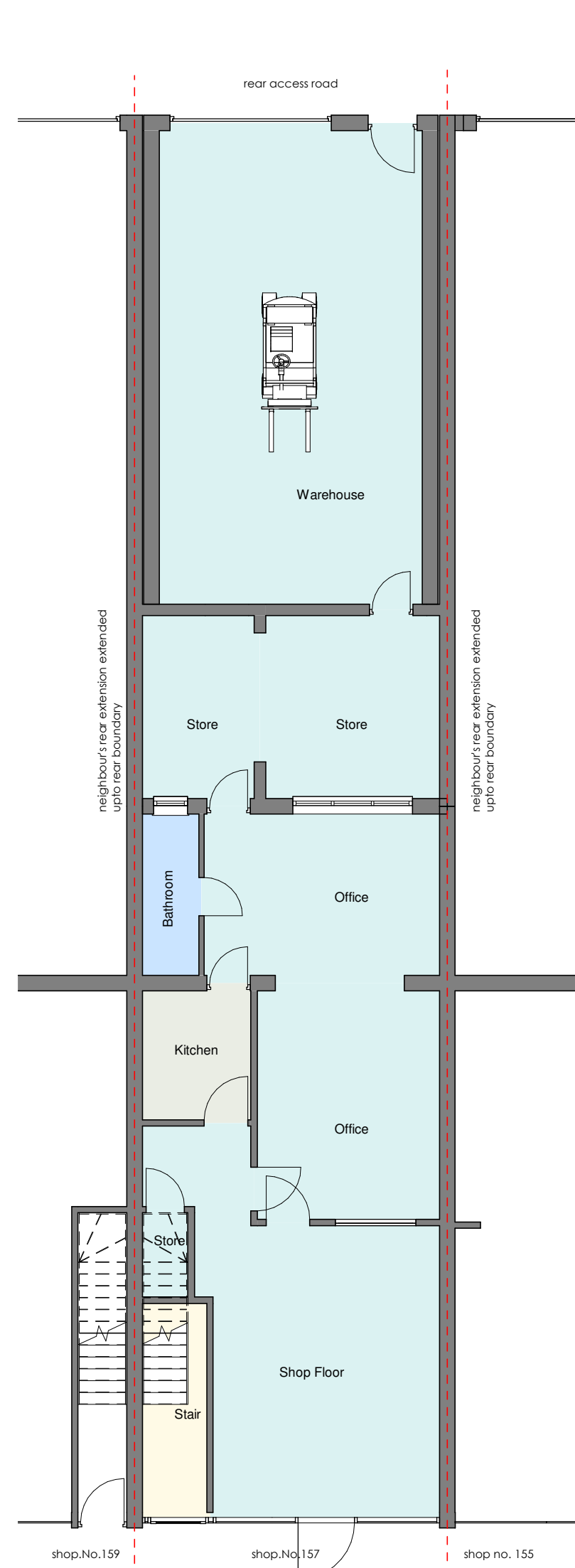

8 Ground Floor (Proposed)
2402-A-200 1 : 100

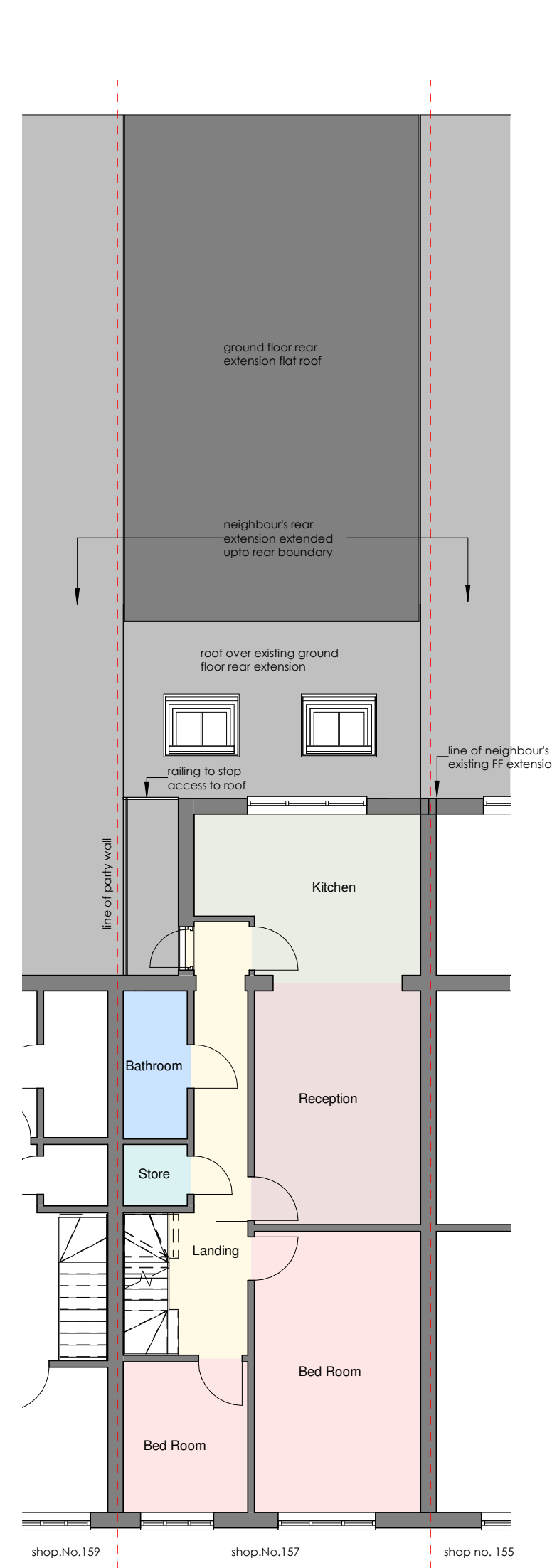

9 First Floor (Proposed)
2402-A-200 1 : 100

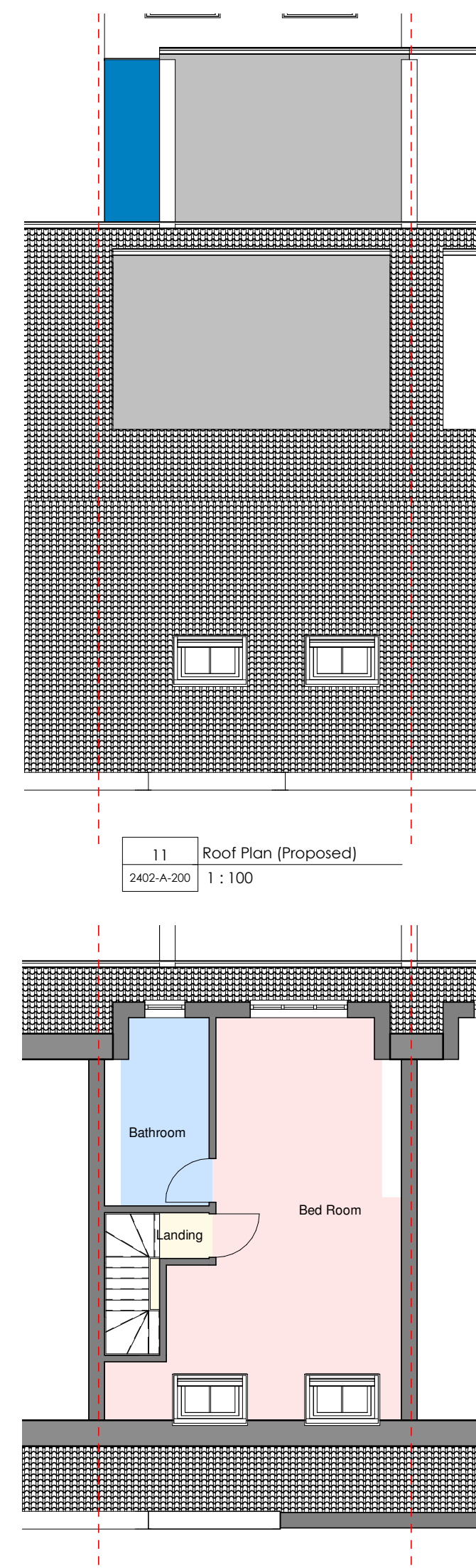

10 Loft Plan (Proposed)
2402-A-200 1 : 100

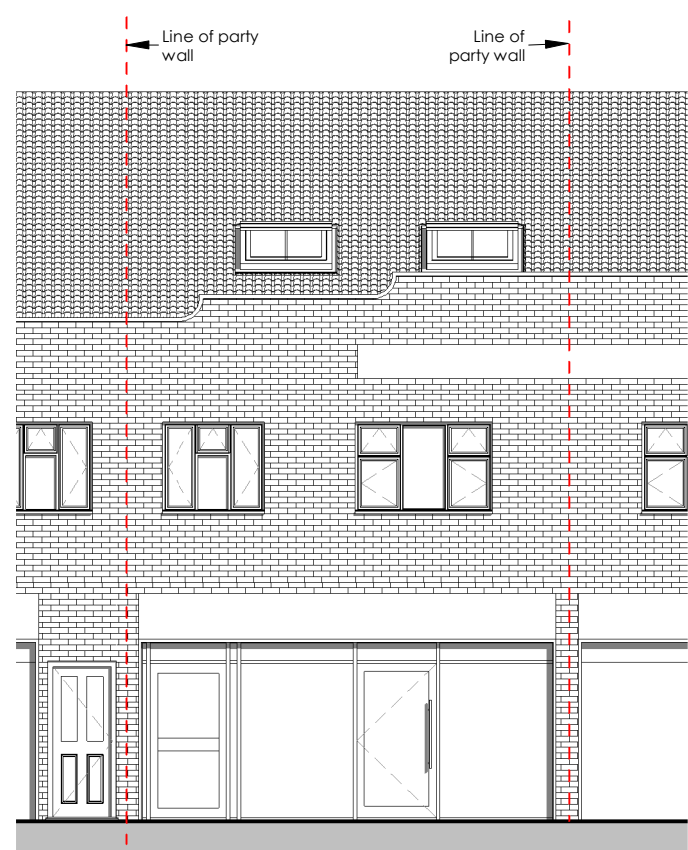

5 Front Elevation (Existing)
2402-A-200 1 : 100

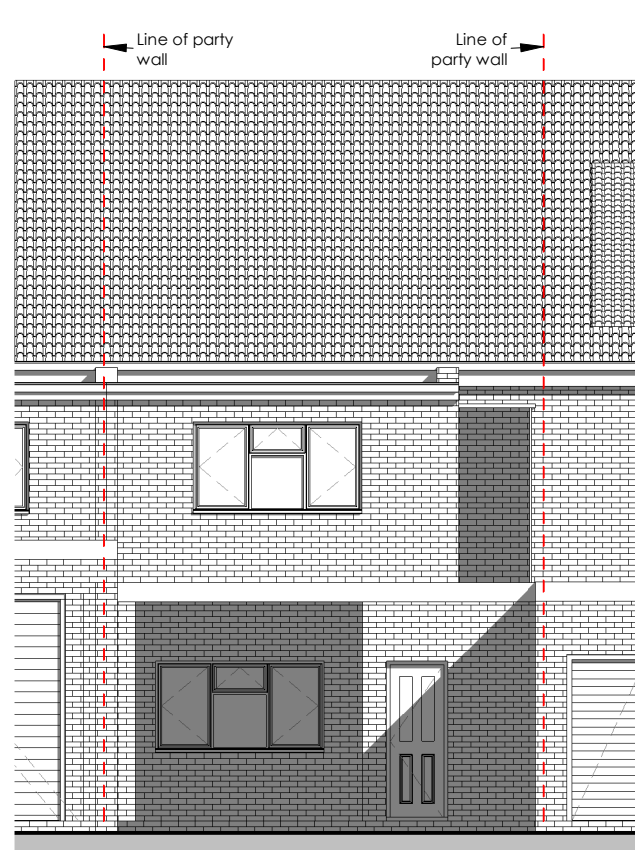

6 Rear Elevation (Existing)
2402-A-200 1 : 100



12 Front Elevation (Proposed)
2402-A-200 1 : 100

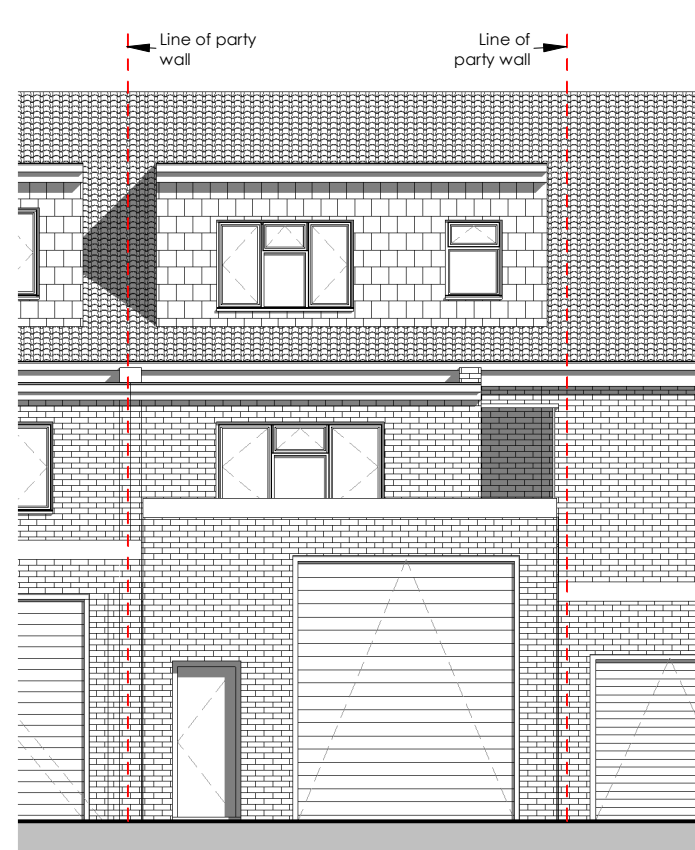

13 Rear Elevation (Proposed)
2402-A-200 1 : 100

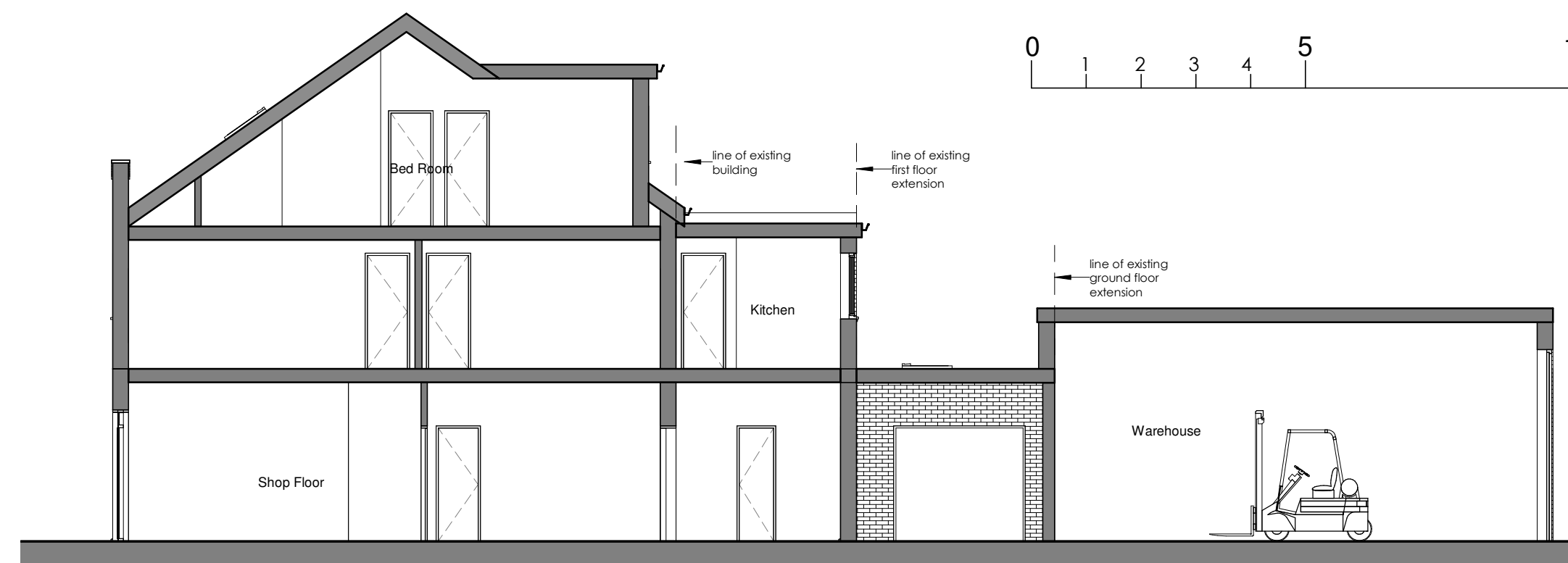

15 Section 4
2402-A-200 1 : 100

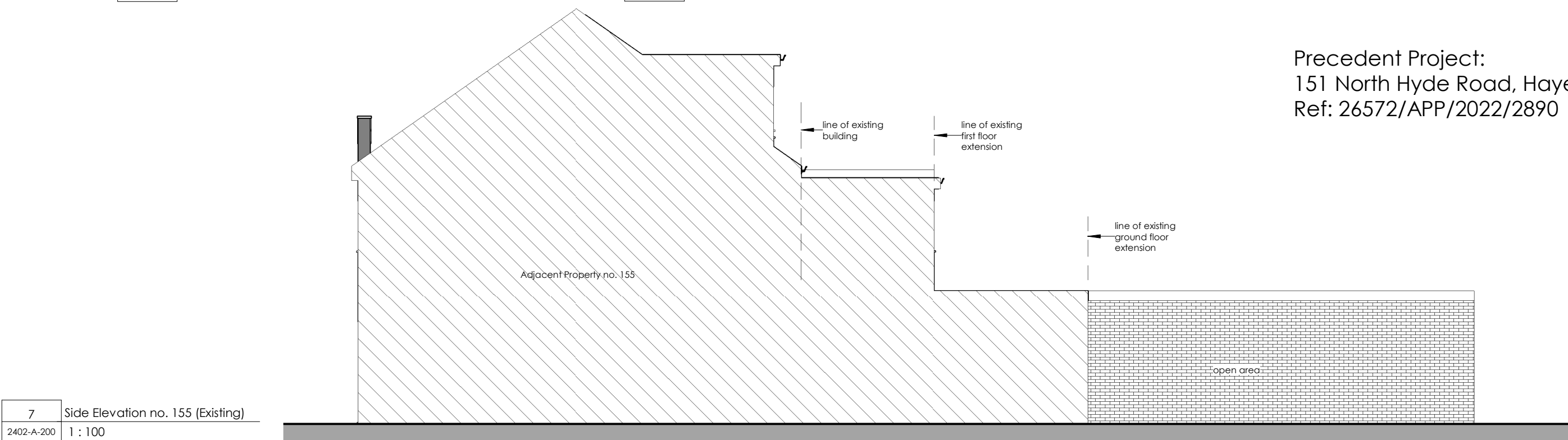

7 Side Elevation no. 155 (Existing)
2402-A-200 1 : 100



14 Side Elevation no. 149 (Proposed)
2402-A-200 1 : 100

Precedent Project:
151 North Hyde Road, Hayes UB3 4NS
Ref: 26572/APP/2022/2890

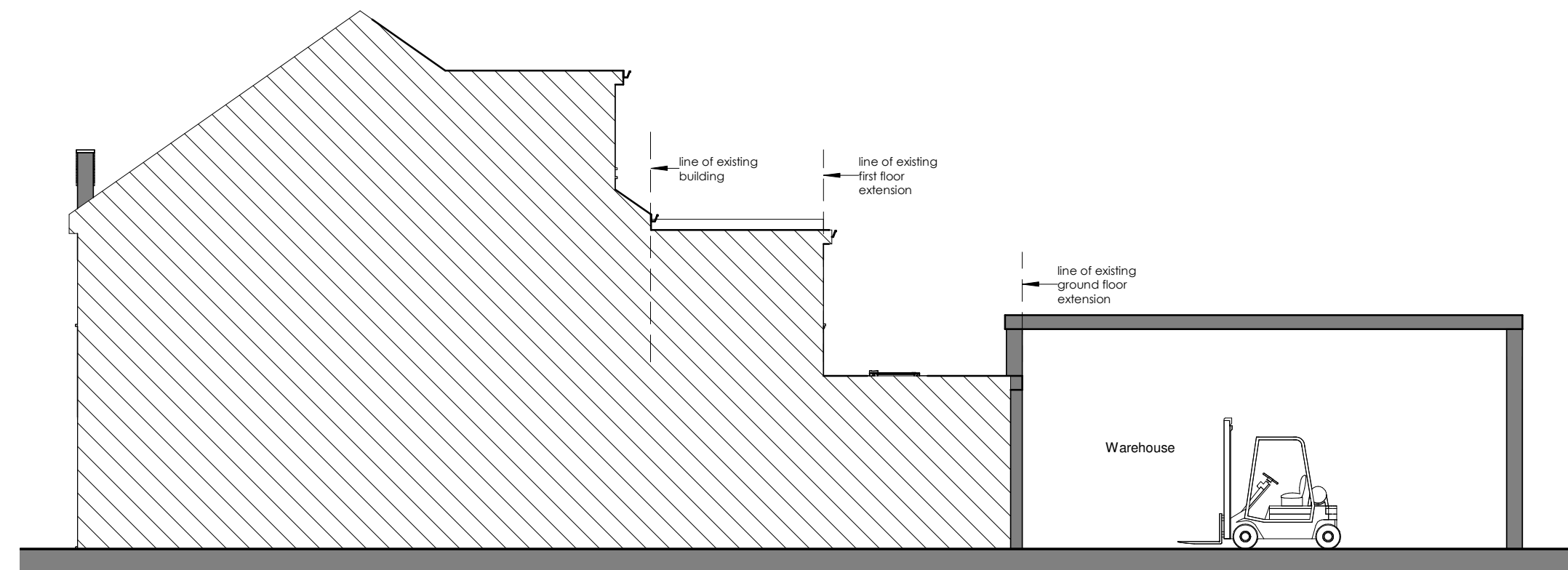

Rev. No.	Description	Date	Project:
			Proposed ground floor rear extension
			Address: 157 North Hyde Road, Hayes, UB3 4NS
			Client: Bains Driving School
			Title: Existing and Proposed Plans Elevations and Section
			Project No: 24P0511-002 • Drg No: 2402-A-200 • Rev:
			Scale: 1 : 100 @A1 • Date: 01/2024