

Existing

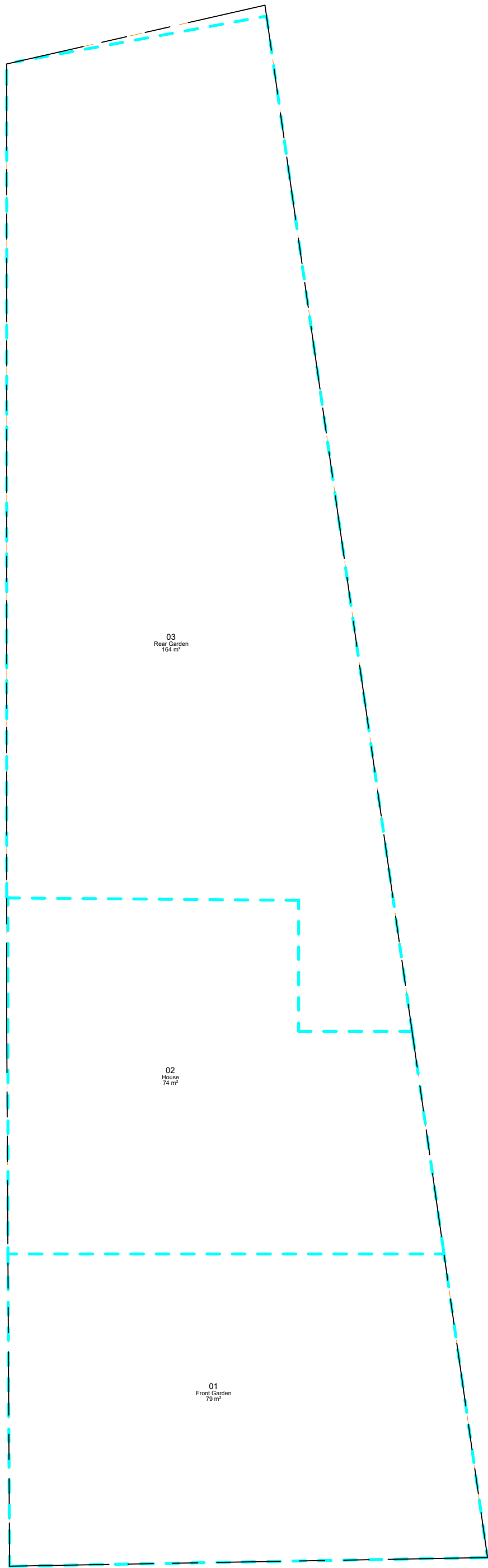

1 Existing Areas
1 : 100

Total Plot Area 318m²
50% of plot = 159m²
Reduction of existing footprint
159m² - 74m² = 85m² total allowable built area under Permitted Development

Proposed

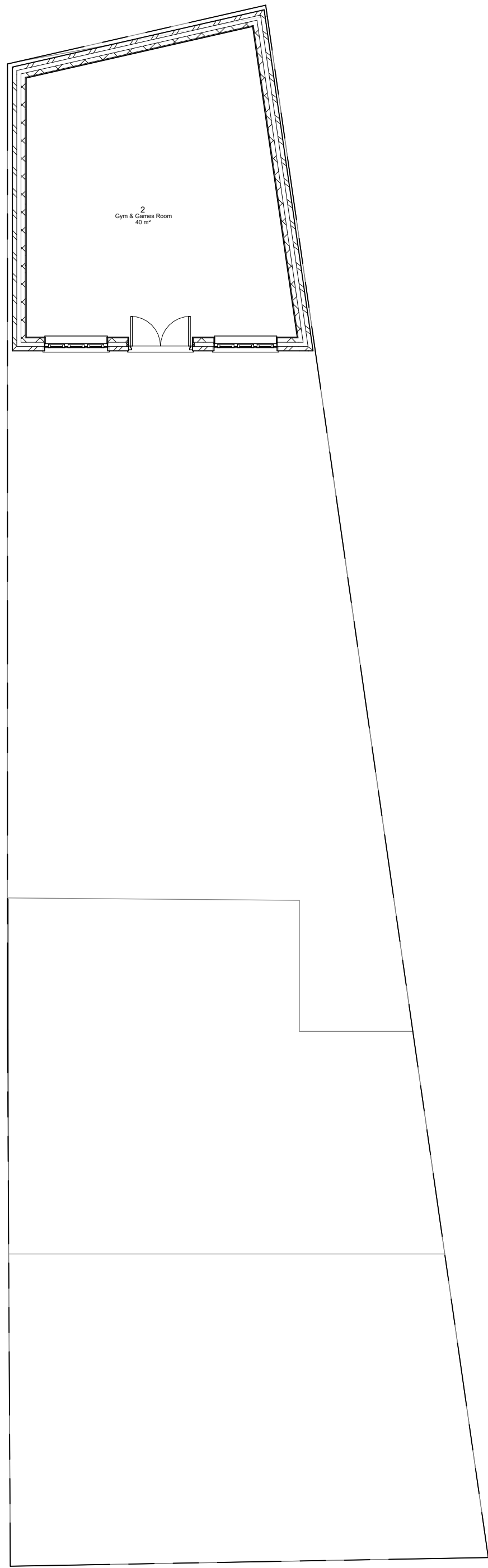

2 Ground Floor - Proposed
1 : 100

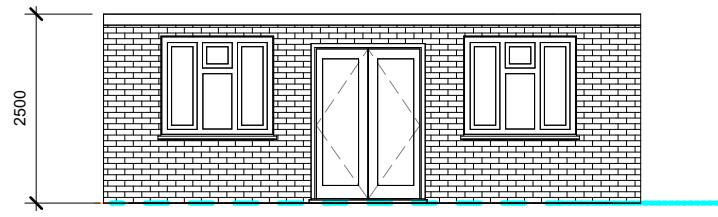

3 Front Elevation
1 : 100

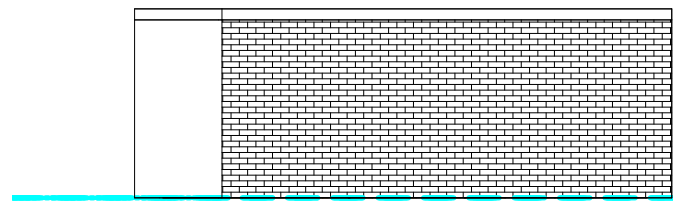

5 Rear Elevation
1 : 100

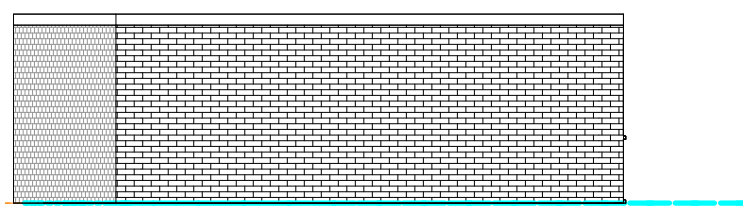

4 Left Elevation
1 : 100

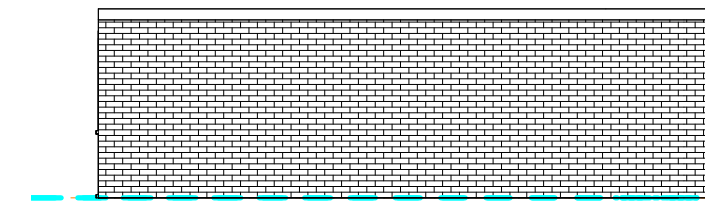

6 Right Elevation
1 : 100



Design | Project Management | Build
info@origincustomhomes.com
www.origincustomhomes.com

Gurpreet 17 South Road	
Existing/Proposed	
10/10/2024 08:48:29 AM	A101
Scale (iso - A1)	
1:500	0 2.5 5 m
1:100	0 5 10 m
1:200	0 10 20 m

General Notes:
The contractor must check all dimensions on site before commencing work and discrepancies must be immediately brought to the attention of Origin Custom Homes.
All work must conform to current building regulations. All alterations are subject to planning permission. These drawings are to be used in conjunction with all other drawings and specifications. All dimensions are to be taken from the face of the work unless otherwise stated. The drawings are not to be reproduced or used in any way without the written consent of Origin Custom Homes. All intellectual property remains the property of Origin Custom Homes.