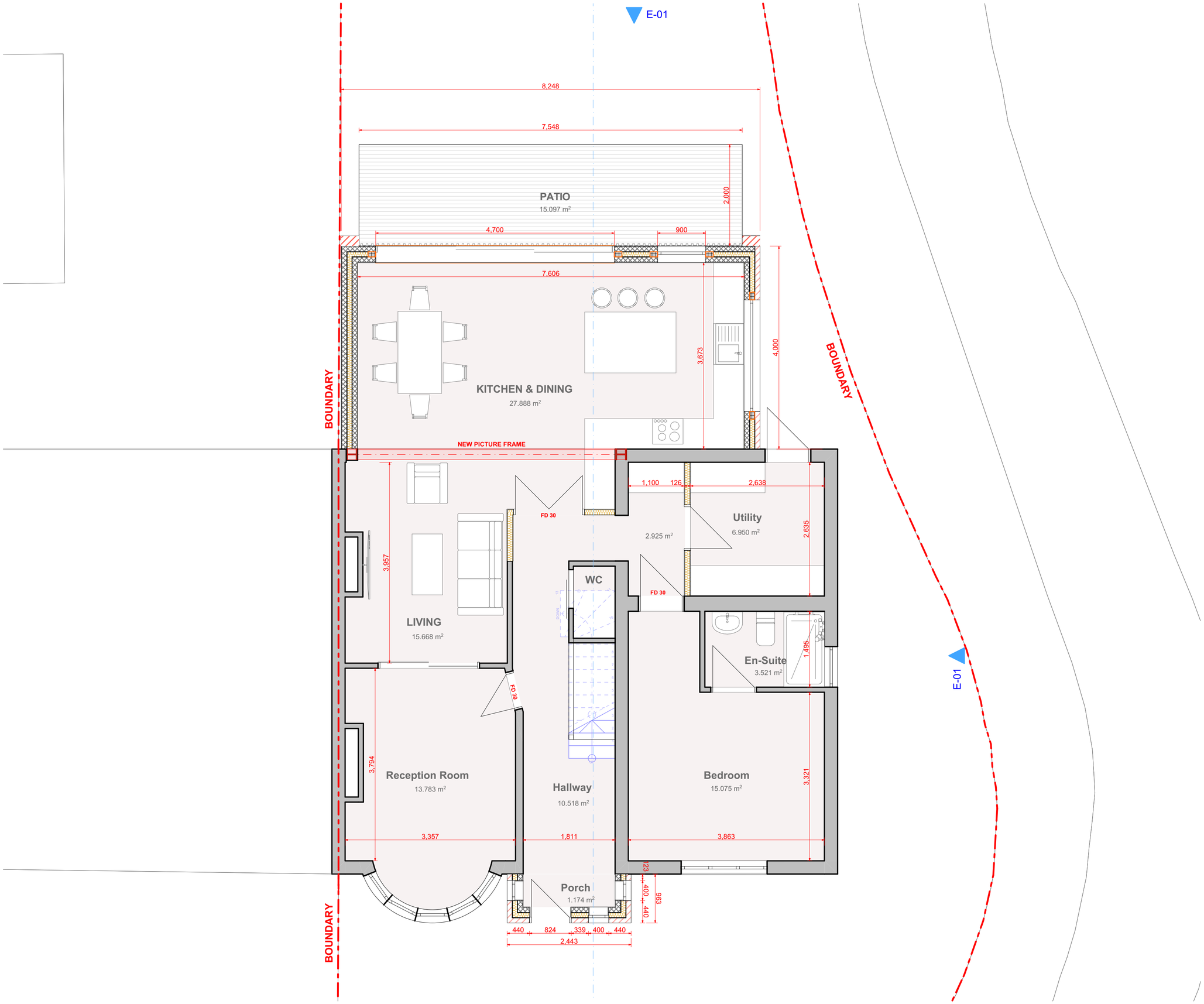

In addition to the hazard/risks normally associated with the types of work detailed on this drawing take note of the above. It is assumed that all works on this drawing will be carried out by a competent contractor working, where appropriate, to an appropriate method statement.

Safety Health and Environmental Information Box

Notes

This document and its design content is copyright ©. It shall be read in conjunction with all other associated project information including models, specifications, schedules and related consultants documents. All dimensions to be checked on site. Immediately report any discrepancies, errors or omissions on this document to the Originator. If in doubt ASK.

RevID	Issue ID	Transmittal Set Name	Issue Date	Issuer-Intls	Status	Approved by
REV 1			13/02/2023			

Scales @ A3
1:50

Issuing Office
Cadmus Court
Seafarer Way
London
SE16 7DW

Project No.
01

Client Approval

- A - Approved
- B - Approved with Comments
- C - Do Not Use

Status: **S0**

Purpose of Issue: **WIP**

Originator

EXQUISITE DESIGN & BUILD

www.exquisitedesignbuild.uk

Project

Rear Extension - Loft Conversion - Internal Alterations

Layout Title

GF-Ground Floor - Proposed

Project Address:

22 Elgar Close
London
UB10 8HN

Drawing Number

project	originator	volume	level	type	role	number	rev
01LC -	EDB -	XX -	GF -	DR	<A>	0127	