

Location map
1 : 1250

Site Plan

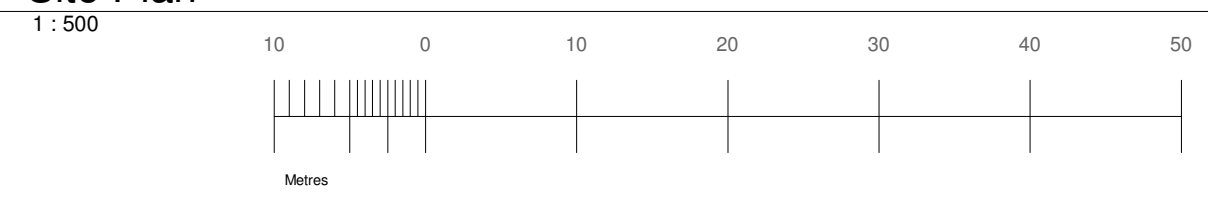

PROGRAMME:

KEY:

	Neighbouring context	RWP	Rain Water Pipe
	Existing walls	SVP	Soil Vent Pipe
	Proposed walls		Boundary line
	Proposed rooflight		Existing removed
MH	Manhole		Existing beam
B	Boiler		1.9 m head height
EM	Electric Meter		1.5 m head height
GM	Gas Meter		Ridge line

REVISION NOTES:

REV:	DATE:	DESCRIPTION:
------	-------	--------------

GENERAL NOTES:

- All Dimensions are in millimetres unless otherwise stated
- All work to be carried out in accordance with current building regulations and all relevant british standards/codes of practice.
- The Contractor is responsible for the correct setting out of the works on site, all dimensions to be checked prior to fabrication of materials and commencement of works.
- This Drawing is to be read in conjunction with all relevant drawings and specifications
- Exact SVP and Boiler position to be determined onsite by contractor
- A 'macerator toilet' would be required for a certain designs if the toilet location is away from existing SVP
- Steels imbedded into ceiling may be charged additionally by your contractor
- All proposed materials are to be similar in appearance to that of the existing house, unless otherwise stated.
- Skylights must not protrude past the roof slope by more than 150mm
- Glazing which exceeds 25% of the added floor area will result in extra charges for S.A.P Calculations
- Windows on a side elevation at first floor level or above must be obscured glazing and non openable below 1.7m
- Load-bearing partitions and/or posts are shown in a rough position. The exact position is to be confirmed by a structural engineer prior to construction.
- All doors to a habitable room along a fire escape route must be FD30, existing doors that don't meet this requirement will need replacing.



FREEDOM HOMES
ARCHITECTS

Freedom Homes. Ealing Cross, 85 Uxbridge Rd, London W5 5BW

CLIENT: Aschile Mujadidi

PROJECT: Existing Plans

PROJECT ADDRESS: 59 Seaford Close, Ruislip HA4 7HN

SITE PLAN_ LOCATION MAP

DRAWING TITLE:

DRAWN BY: LB | CHECKED BY: JH

DATE: 30/01/2026 | Rev: R00 | Rev. DATE:

SCALE@A3: 1:500 | DRAWING No: SC-R00-PR-101

Ground Floor Plan

1 : 100

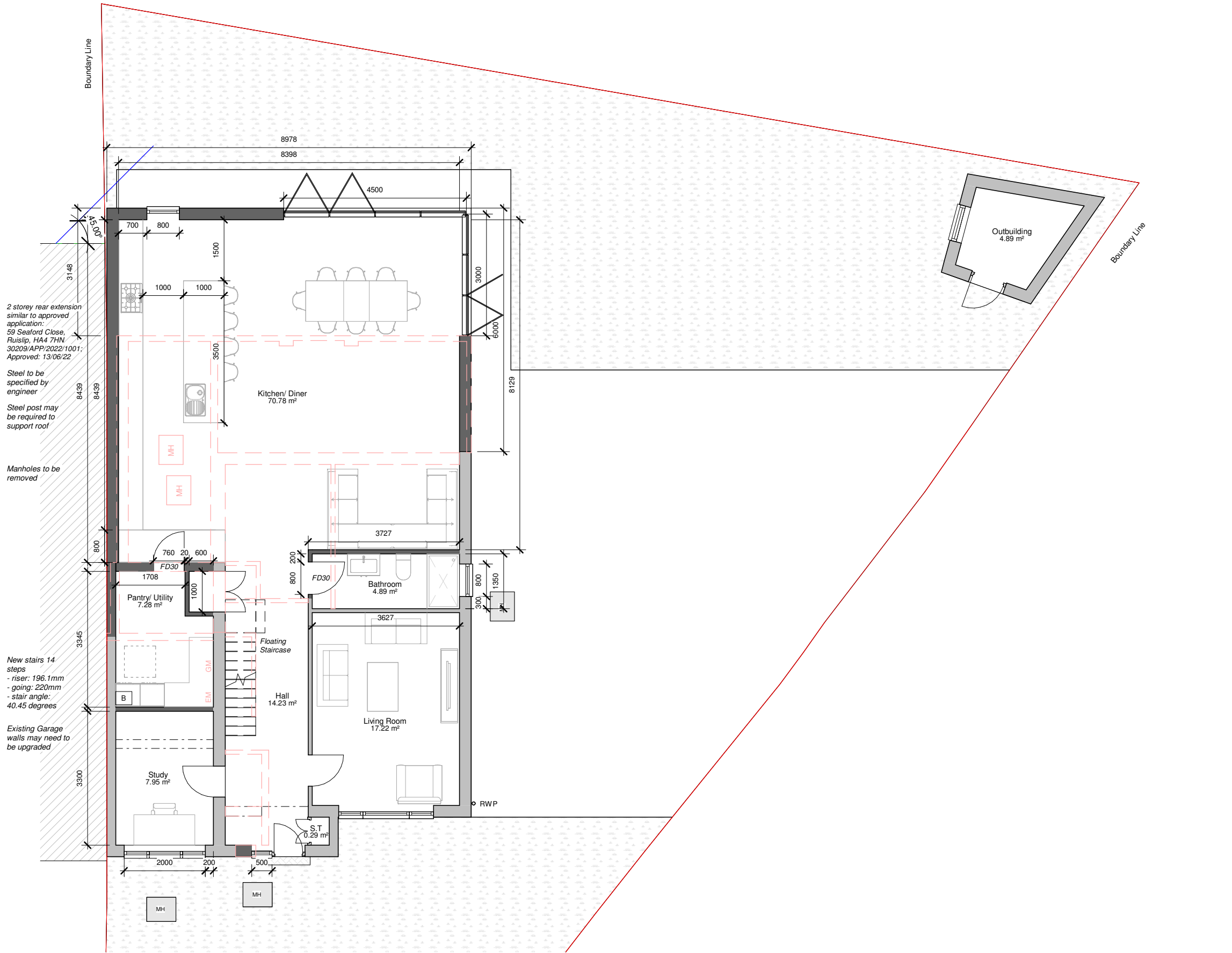

2 storey rear extension similar to approved application: 59 Seaford Close, Ruislip, HA4 7HN 30209/APP/2022/1001; Approved: 13/06/22

Steel to be specified by engineer

Steel post may be required to support roof

Manholes to be removed

New stairs 14 steps
- riser: 196.1mm
- going: 220mm
- stair angle: 40.45 degrees

Existing Garage walls may need to be upgraded

PROGRAMME:

GIA:	Outbuilding GIA:
Existing: 148.92m ²	Total: 4.89m²
Additional: 43.69m ²	
Total: 192.61m²	

KEY:

	Neighbouring context	RWP	Rain Water Pipe
	Existing walls	SVP	Soil Vent Pipe
	Proposed walls		Boundary line
	Proposed rooflight		Existing removed
MH	Manhole		Existing beam
B	Boiler		1.9 m head height
EM	Electric Meter		1.5 m head height
GM	Gas Meter		Ridge line

REVISION NOTES:

REV:	DATE:	DESCRIPTION:

GENERAL NOTES:

- All Dimensions are in millimetres unless otherwise stated
- All work to be carried out in accordance with current building regulations and all relevant british standards/codes of practice.
- The Contractor is responsible for the correct setting out of the works on site, all dimensions to be checked prior to fabrication of materials and commencement of works.
- This Drawing is to be read in conjunction with all relevant drawings and specifications
- Exact SVP and Boiler position to be determined onsite by contractor
- A 'macerator toilet' would be required for a certain designs if the toilet location is away from existing SVP
- Steels imbedded into ceiling may be charged additionally by your contractor
- All proposed materials are to be similar in appearance to that of the existing house, unless otherwise stated.
- Skylights must not protrude past the roof slope by more than 150mm
- Glazing which exceeds 25% of the added floor area will result in extra charges for S.A.P Calculations
- Windows on a side elevation at first floor level or above must be obscured glazing and non openable below 1.7m
- Load-bearing partitions and/or posts are shown in a rough position. The exact position is to be confirmed by a structural engineer prior to construction.
- All doors to a habitable room along a fire escape route must be FD30, existing doors that don't meet this requirement will need replacing.



FREEDOM HOMES ARCHITECTS

Freedom Homes. Ealing Cross, 85 Uxbridge Rd, London W5 5BW

Aschile Mujajidi

CLIENT:

Existing Plans

PROJECT:

59 Seaford Close, Ruislip HA4 7HN

PROJECT ADDRESS:

PROPOSAL FLOOR PLANS

DRAWING TITLE:

DRAWN BY: LB

CHECKED BY: JH

DATE: 30/01/2026

Rev: R00

Rev. DATE:

SCALE@A3: 1:100

DRAWING No: SC-R00-PR-102

First Floor Plan.

1 : 100

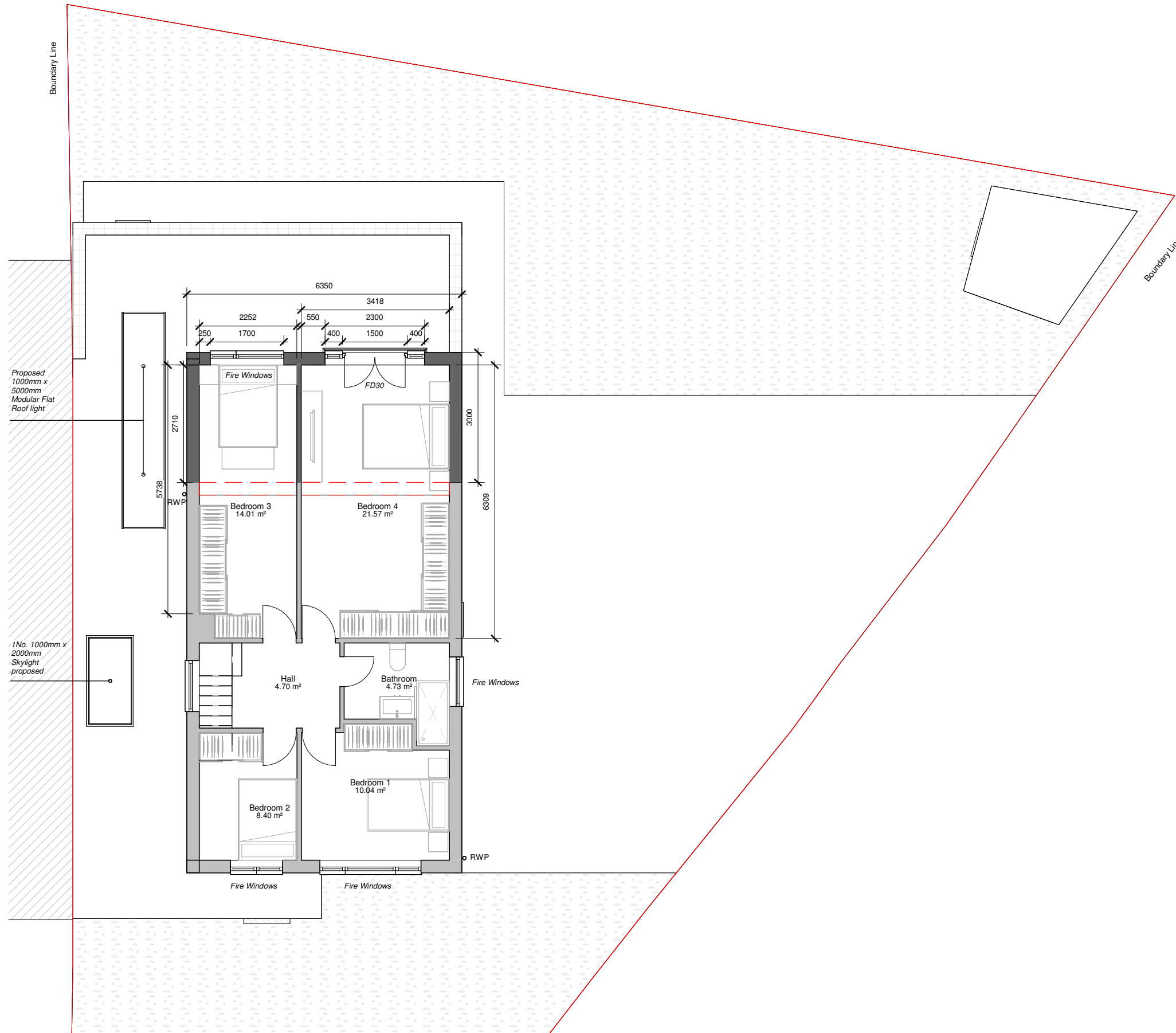

PROGRAMME:

KEY:

	Neighbouring context	RWP	Rain Water Pipe
	Existing walls	SVP	Soil Vent Pipe
	Proposed walls		Boundary line
	Proposed rooflight		Existing removed
MH	Manhole		Existing beam
B	Boiler		1.9 m head height
EM	Electric Meter		1.5 m head height
GM	Gas Meter		Ridge line

REVISION NOTES:

REV: | DATE: | DESCRIPTION:

GENERAL NOTES:

- All Dimensions are in millimetres unless otherwise stated
- All work to be carried out in accordance with current building regulations and all relevant british standards/codes of practice.
- The Contractor is responsible for the correct setting out of the works on site, all dimensions to be checked prior to fabrication of materials and commencement of works.
- This Drawing is to be read in conjunction with all relevant drawings and specifications
- Exact SVP and Boiler position to be determined onsite by contractor
- A 'macerator toilet' would be required for a certain designs if the toilet location is away from existing SVP
- Steels imbedded into ceiling may be charged additionally by your contractor
- All proposed materials are to be similar in appearance to that of the existing house, unless otherwise stated.
- Skylights must not protrude past the roof slope by more than 150mm
- Glazing which exceeds 25% of the added floor area will result in extra charges for S.A.P Calculations
- Windows on a side elevation at first floor level or above must be obscured glazing and non openable below 1.7m
- Load-bearing partitions and/or posts are shown in a rough position. The exact position is to be confirmed by a structural engineer prior to construction.
- All doors to a habitable room along a fire escape route must be FD30, existing doors that don't meet this requirement will need replacing.



FREEDOM HOMES
ARCHITECTS

Freedom Homes. Ealing Cross, 85 Uxbridge Rd, London W5 5BW

CLIENT: Aschile Mujadidi

PROJECT: Existing Plans

59 Seaford Close, Ruislip HA4 7HN

PROJECT ADDRESS:

PROPOSAL FLOOR PLANS

DRAWING TITLE:

DRAWN BY: LB | CHECKED BY: JH

DATE: 30/01/2026 | Rev: R00 | Rev. DATE:

SCALE@A3: 1:100 | DRAWING No: SC-R00-PR-103

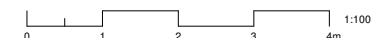

Roof Plan

1 : 100

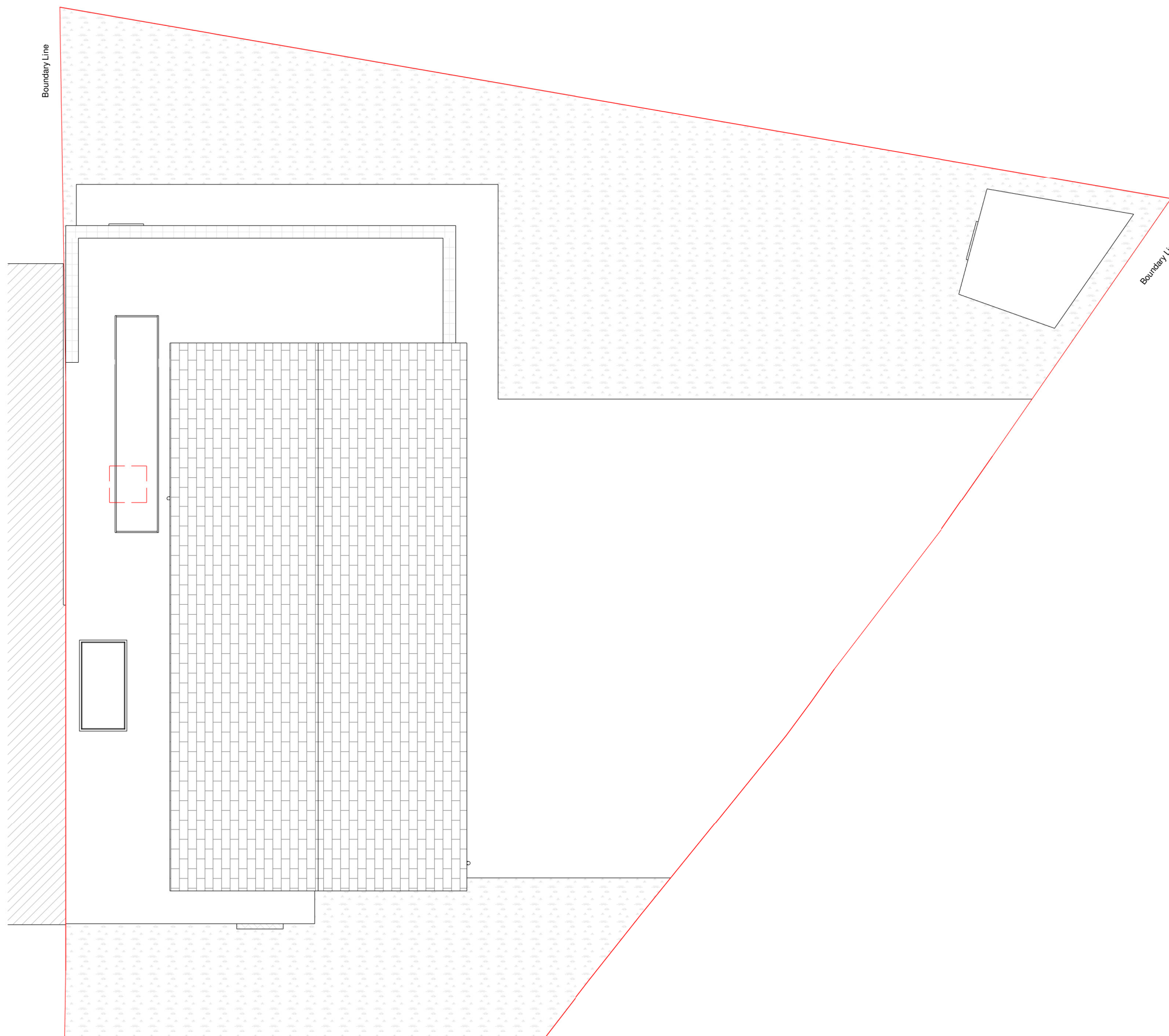

PROGRAMME:

KEY:

	Neighbouring context	RWP	Rain Water Pipe
	Existing walls	SVP	Soil Vent Pipe
	Proposed walls		Boundary line
	Proposed rooflight		Existing removed
MH	Manhole		Existing beam
B	Boiler		1.9 m head height
EM	Electric Meter		1.5 m head height
GM	Gas Meter		Ridge line

REVISION NOTES:

REV:	DATE:	DESCRIPTION:

GENERAL NOTES:

- All Dimensions are in millimetres unless otherwise stated
- All work to be carried out in accordance with current building regulations and all relevant british standards/codes of practice.
- The Contractor is responsible for the correct setting out of the works on site, all dimensions to be checked prior to fabrication of materials and commencement of works.
- This Drawing is to be read in conjunction with all relevant drawings and specifications
- Exact SVP and Boiler position to be determined onsite by contractor
- A 'macerator toilet' would be required for a certain designs if the toilet location is away from existing SVP
- Steels imbedded into ceiling may be charged additionally by your contractor
- All proposed materials are to be similar in appearance to that of the existing house, unless otherwise stated.
- Skylights must not protrude past the roof slope by more than 150mm
- Glazing which exceeds 25% of the added floor area will result in extra charges for S.A.P Calculations
- Windows on a side elevation at first floor level or above must be obscured glazing and non openable below 1.7m
- Load-bearing partitions and/or posts are shown in a rough position. The exact position is to be confirmed by a structural engineer prior to construction.
- All doors to a habitable room along a fire escape route must be FD30, existing doors that don't meet this requirement will need replacing.



FREEDOM HOMES ARCHITECTS

Freedom Homes. Ealing Cross, 85 Uxbridge Rd, London W5 5BW

Aschile Mujadidi

CLIENT:

Existing Plans

PROJECT:

59 Seaford Close, Ruislip HA4 7HN

PROJECT ADDRESS:

PROPOSAL FLOOR PLANS

DRAWING TITLE:

DRAWN BY: LB	CHECKED BY: JH
---------------------	-----------------------

DATE: 30/01/2026	Rev: R00	Rev. DATE:
-------------------------	-----------------	-------------------

SCALE@A3: 1:100	DRAWING No: SC-R00-PR-104
------------------------	----------------------------------

Front Elevation

1 : 100



Rear Elevation

1 : 100

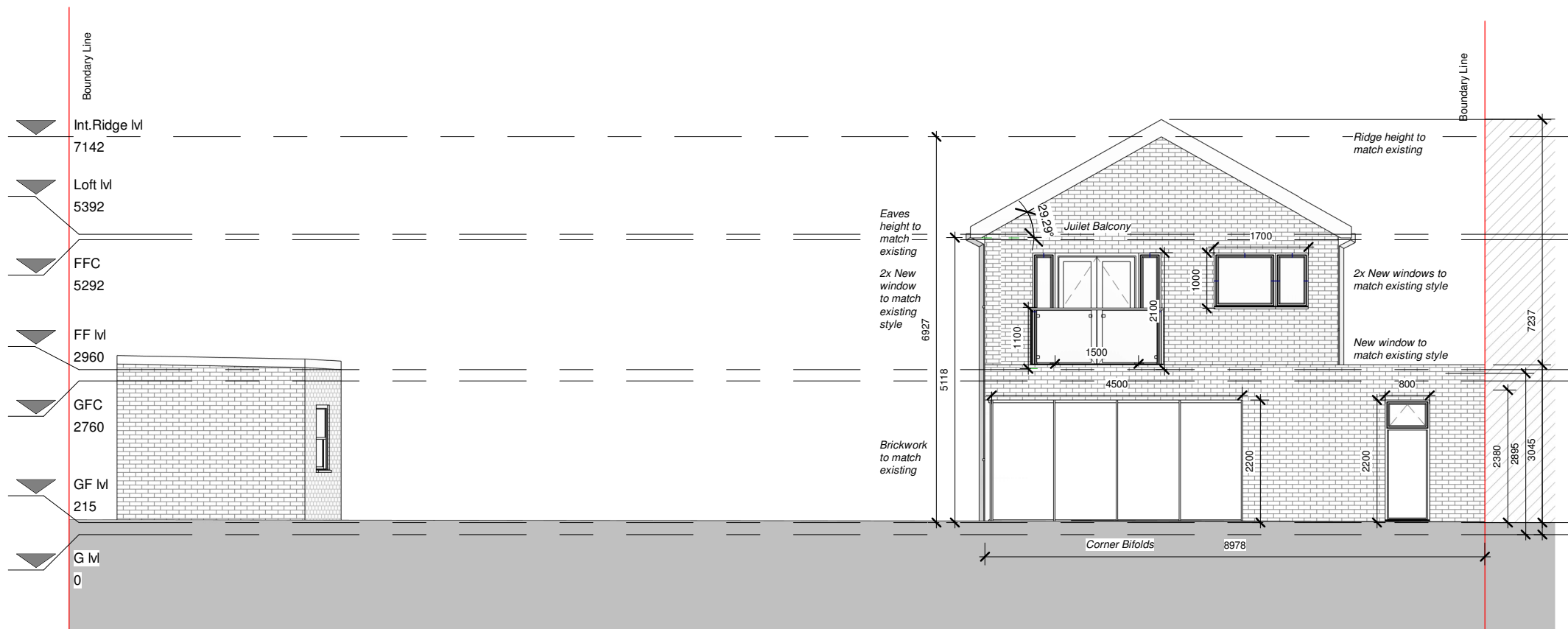

PROGRAMME:

KEY:

	Neighbouring context		RWP	Rain Water Pipe
	Existing walls		SVP	Soil Vent Pipe
	Proposed walls			Boundary line
	Proposed rooflight			Existing removed
	MH			Existing beam
	B			1.9 m head height
	EM			1.5 m head height
	GM			Ridge line

REVISION NOTES:

REV: | DATE: | DESCRIPTION:

GENERAL NOTES:

- All Dimensions are in millimetres unless otherwise stated
- All work to be carried out in accordance with current building regulations and all relevant british standards/codes of practice.
- The Contractor is responsible for the correct setting out of the works on site, all dimensions to be checked prior to fabrication of materials and commencement of works.
- This Drawing is to be read in conjunction with all relevant drawings and specifications
- Exact SVP and Boiler position to be determined onsite by contractor
- A 'macerator toilet' would be required for a certain designs if the toilet location is away from existing SVP
- Steels imbedded into ceiling may be charged additionally by your contractor
- All proposed materials are to be similar in appearance to that of the existing house, unless otherwise stated.
- Skylights must not protrude past the roof slope by more than 150mm
- Glazing which exceeds 25% of the added floor area will result in extra charges for S.A.P Calculations
- Windows on a side elevation at first floor level or above must be obscured glazing and non openable below 1.7m
- Load-bearing partitions and/or posts are shown in a rough position. The exact position is to be confirmed by a structural engineer prior to construction.
- All doors to a habitable room along a fire escape route must be FD30, existing doors that don't meet this requirement will need replacing.



FREEDOM HOMES ARCHITECTS

Freedom Homes. Ealing Cross, 85 Uxbridge Rd, London W5 5BW

Aschile Mujadidi

CLIENT:

Existing Plans

PROJECT:

59 Seaford Close, Ruislip HA4 7HN

PROJECT ADDRESS:

PROPOSAL ELEVATIONS

DRAWING TITLE:

DRAWN BY: LB

CHECKED BY: JH

DATE: 30/01/2026

Rev: R00

Rev. DATE:

SCALE@A3: 1:100

DRAWING No: SC-R00-PR-105

Left Elevation

1 : 100

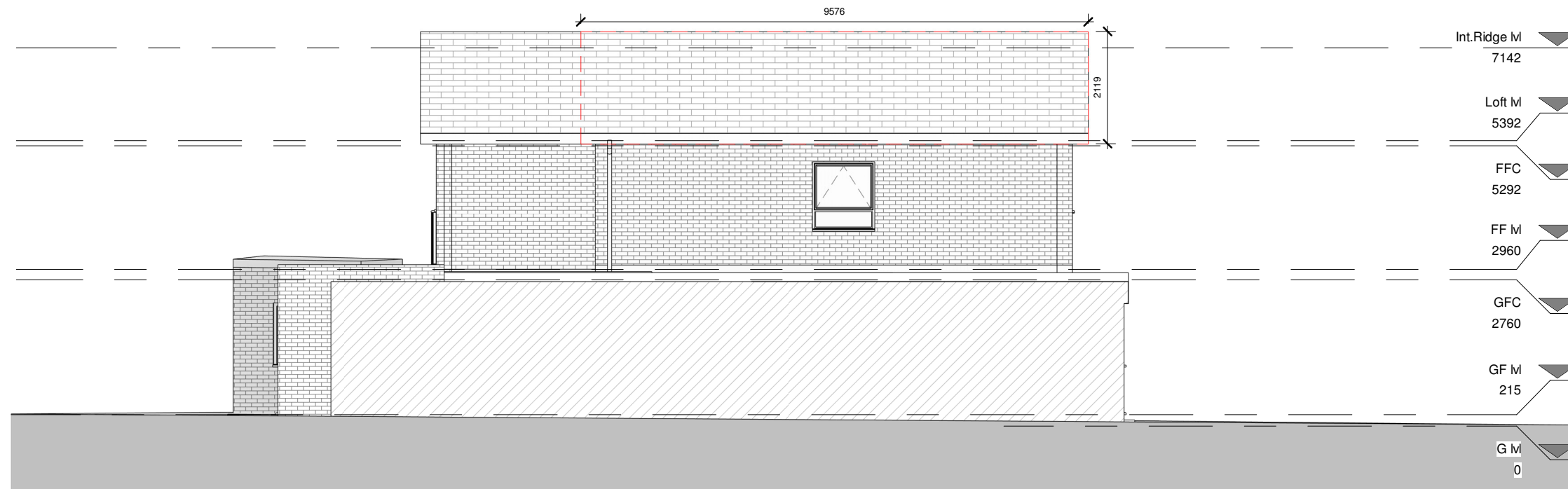

Right Elevation

1 : 100

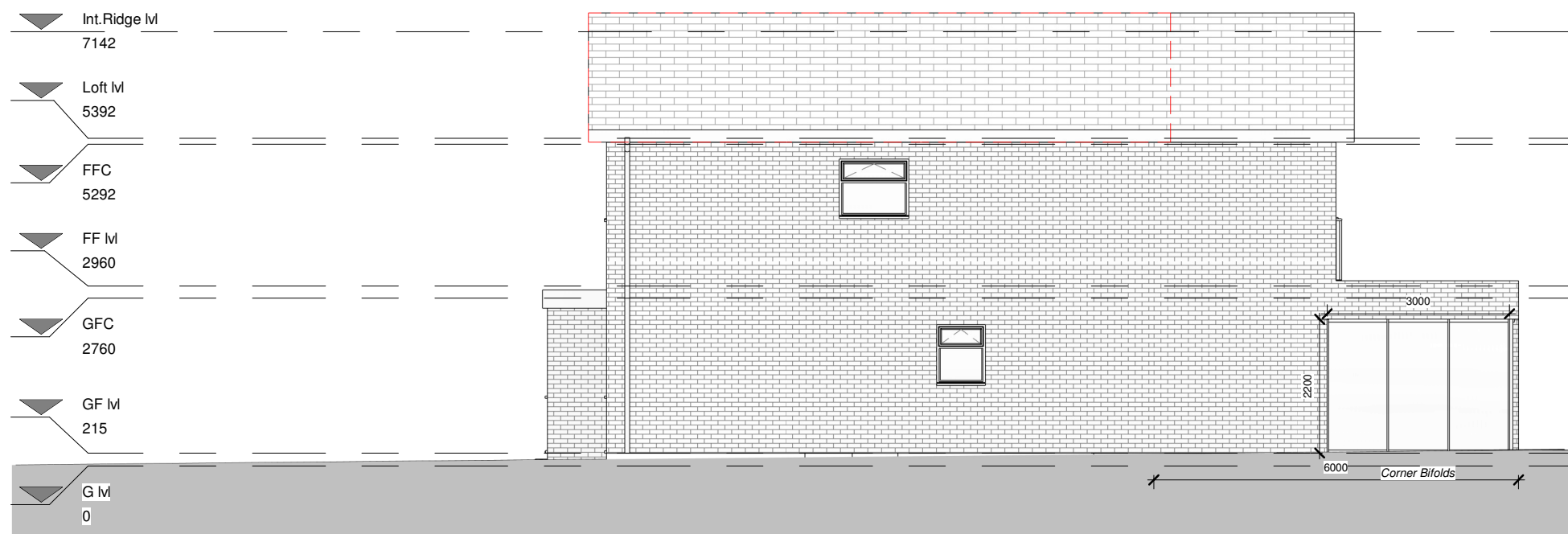

PROGRAMME:

KEY:

	Neighbouring context	RWP	Rain Water Pipe
	Existing walls	SVP	Soil Vent Pipe
	Proposed walls		Boundary line
	Proposed rooflight		Existing removed
MH	Manhole		Existing beam
B	Boiler		1.9 m head height
EM	Electric Meter		1.5 m head height
GM	Gas Meter		Ridge line

REVISION NOTES:

REV: | DATE: | DESCRIPTION:

GENERAL NOTES:

- All Dimensions are in millimetres unless otherwise stated
- All work to be carried out in accordance with current building regulations and all relevant british standards/codes of practice.
- The Contractor is responsible for the correct setting out of the works on site, all dimensions to be checked prior to fabrication of materials and commencement of works.
- This Drawing is to be read in conjunction with all relevant drawings and specifications
- Exact SVP and Boiler position to be determined onsite by contractor
- A 'macerator toilet' would be required for a certain designs if the toilet location is away from existing SVP
- Steels imbedded into ceiling may be charged additionally by your contractor
- All proposed materials are to be similar in appearance to that of the existing house, unless otherwise stated.
- Skylights must not protrude past the roof slope by more than 150mm
- Glazing which exceeds 25% of the added floor area will result in extra charges for S.A.P Calculations
- Windows on a side elevation at first floor level or above must be obscured glazing and non openable below 1.7m
- Load-bearing partitions and/or posts are shown in a rough position. The exact position is to be confirmed by a structural engineer prior to construction.
- All doors to a habitable room along a fire escape route must be FD30, existing doors that don't meet this requirement will need replacing.



FREEDOM HOMES
ARCHITECTS

Freedom Homes. Ealing Cross, 85 Uxbridge Rd, London W5 5BW

Aschile Mujadidi

CLIENT:

Existing Plans

PROJECT:

59 Seaford Close, Ruislip HA4 7HN

PROJECT ADDRESS:

PROPOSAL ELEVATIONS

DRAWING TITLE:

DRAWN BY: LB

CHECKED BY: JH

DATE: 30/01/2026

Rev: R00

Rev. DATE:

SCALE@A3:

1:100

DRAWING No:

SC-R00-PR-106



Section 1
1 : 100



Section 2
1 : 100

PROGRAMME:

KEY:

	Neighbouring context	RWP	Rain Water Pipe
	Existing walls	SVP	Soil Vent Pipe
	Proposed walls		Boundary line
	Proposed rooflight		Existing removed
MH	Manhole		Existing beam
B	Boiler		1.9 m head height
EM	Electric Meter		1.5 m head height
GM	Gas Meter		Ridge line

REVISION NOTES:

REV: | DATE: | DESCRIPTION:

GENERAL NOTES:

- All Dimensions are in millimetres unless otherwise stated
- All work to be carried out in accordance with current building regulations and all relevant british standards/codes of practice.
- The Contractor is responsible for the correct setting out of the works on site, all dimensions to be checked prior to fabrication of materials and commencement of works.
- This Drawing is to be read in conjunction with all relevant drawings and specifications
- Exact SVP and Boiler position to be determined onsite by contractor
- A 'macerator toilet' would be required for a certain designs if the toilet location is away from existing SVP
- Steels imbedded into ceiling may be charged additionally by your contractor
- All proposed materials are to be similar in appearance to that of the existing house, unless otherwise stated.
- Skylights must not protrude past the roof slope by more than 150mm
- Glazing which exceeds 25% of the added floor area will result in extra charges for S.A.P Calculations
- Windows on a side elevation at first floor level or above must be obscured glazing and non openable below 1.7m
- Load-bearing partitions and/or posts are shown in a rough position. The exact position is to be confirmed by a structural engineer prior to construction.
- All doors to a habitable room along a fire escape route must be FD30, existing doors that don't meet this requirement will need replacing.



FREEDOM HOMES
ARCHITECTS

Freedom Homes. Ealing Cross, 85 Uxbridge Rd, London W5 5BW

CLIENT: Aschile Mujadidi

PROJECT: Existing Plans

59 Seaford Close, Ruislip HA4 7HN

PROJECT ADDRESS:

PROPOSAL SECTIONS

DRAWING TITLE:

DRAWN BY: LB | **CHECKED BY:** JH

DATE: 30/01/2026 | **Rev:** R00 | **Rev. DATE:**

SCALE@A3: 1:100 | **DRAWING No:** SC-R00-PR-107

