

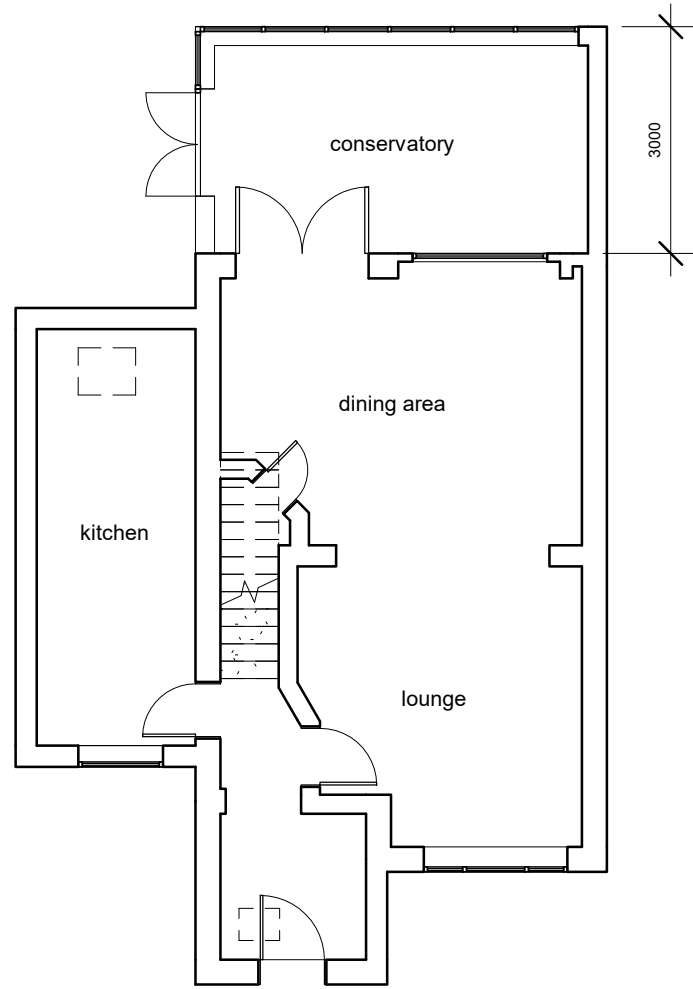

1 Location Plan  
1 : 1250



2 Site Plan  
1 : 500



3 00\_Ground\_Existing  
1 : 100

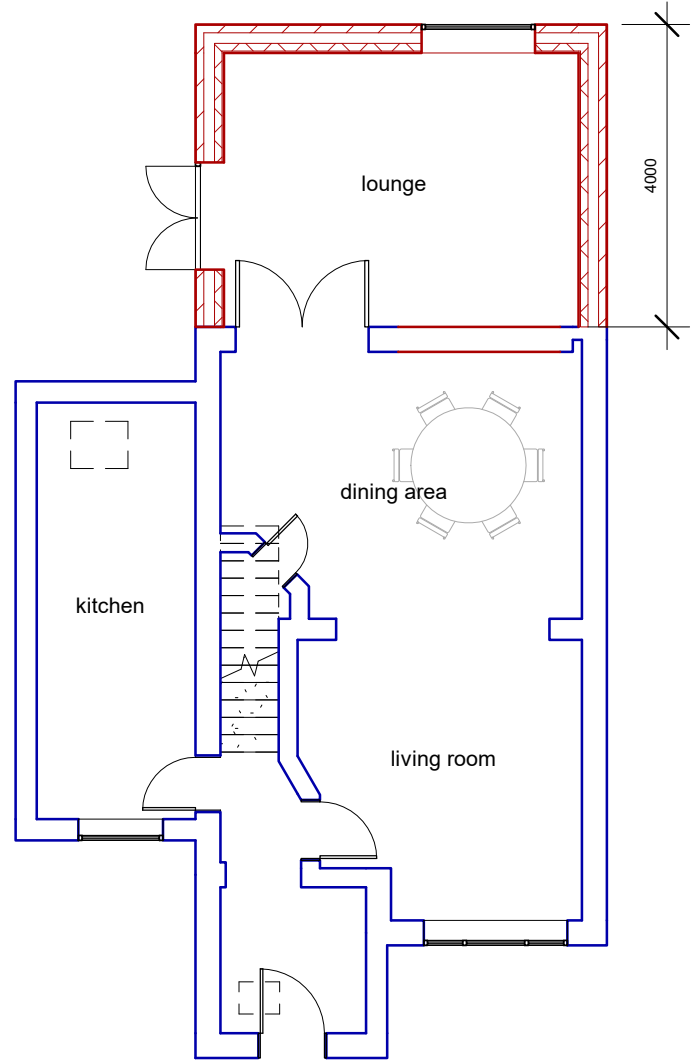

4 00\_Ground\_Proposed  
1 : 100

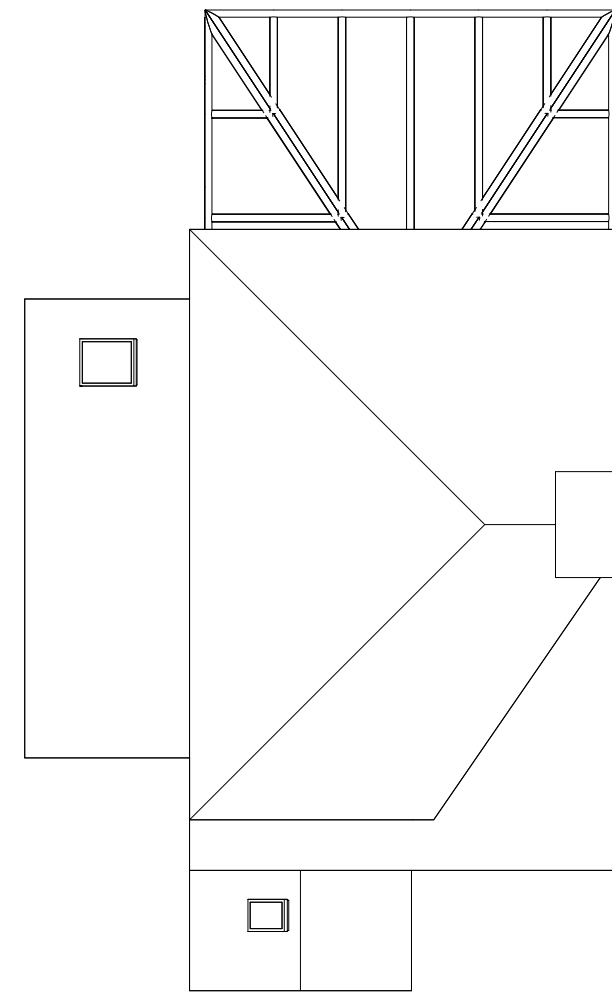

5 RF\_Roof\_Existing  
1 : 100

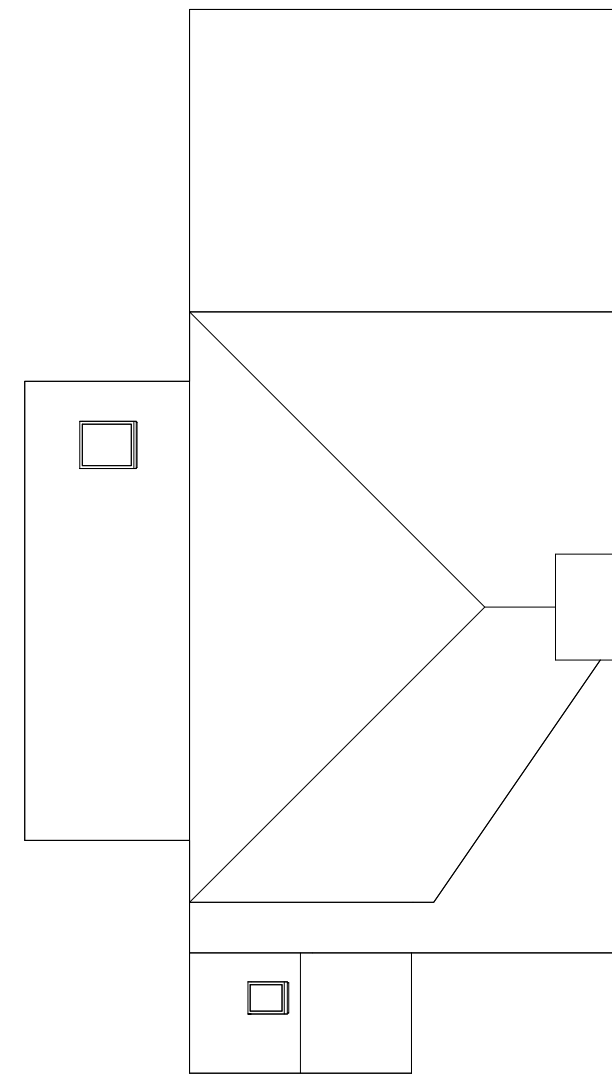

6 RF\_Roof\_Proposed  
1 : 100

0 5 10 m

**NOTE**  
This drawing must not be reissued, loaned or copied without the written consent of Consilio Town Planning Ltd. (the originator). All errors, omissions, discrepancies should be reported to the originator immediately. All dimensions to be checked before site fabrication by the contractor, his sub-contractor or supplier. Do not scale plans - use figure or grid dimensions where given. Any deviation from the drawing to be reported to the originator immediately. The Principal Contractor shall carry out a risk assessment of the proposed work and liaise with the principal designer before works commence if there is any doubt as to being able to complete the project in a safe manner compliant with the Construction Design and Management Regulations 2015. All works to comply with the relevant British Standards, Codes of Practice and the Building Regulations.

**Consilio** RTPI

**TELEPHONE**  
01494932288

**EMAIL**  
INFO@CONSILIOTOWNPLANNING.CO.UK

**WEB**  
WWW.CONSILIOGROUP.CO.UK

**CONSILIO TOWN PLANNING LTD.**  
  
2L, ARGYLE HOUSE  
76 JOEL STREET  
NORTHWOOD  
HA6 1LL

**CLIENT**  
MR & MRS PATEL

**ADDRESS**  
77 GLISSON ROAD,  
UXBRIDGE, UB10 0HL

**TITLE**  
SINGLE STOREY REAR EXTENSION

**SCALE** 1:100 @A1

**DATE** MAR 2025

**DRAWN** HK

**CHECKED** HM

**JOB NO.** 7725 **DRAWING NO.** 001.1 **REV:**  
7725-CTP-Z3-S-G200-PL-00-P02

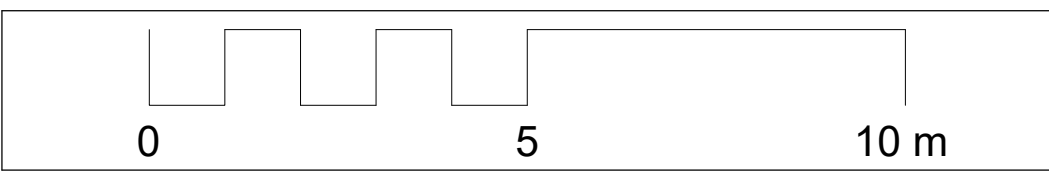

**NOTE**  
This drawing must not be reissued, loaned or copied without the written consent of Consilio Town Planning Ltd. (the originator). All errors, omissions, discrepancies should be reported to the originator immediately. All dimensions to be checked before site fabrication by the contractor, his sub-contractor or supplier. Do not scale plans - use figure or grid dimensions where given. Any deviation from the drawing to be reported to the originator immediately. The Principal Contractor shall carry out a risk assessment of the proposed work and liaise with the principal designer before works commence if there is any doubt as to being able to complete the project in a safe manner compliant with the Construction Design and Management Regulations 2015. All works to comply with the relevant British Standards, Codes of Practice and the Building Regulations.



**TELEPHONE**  
01494932288

**EMAIL**  
INFO@CONSILIOTOWNPLANNING.CO.UK

**WEB**  
WWW.CONSILIOGROUP.CO.UK

**CONSILIO TOWN PLANNING LTD.**

2L, ARGYLE HOUSE  
76 JOEL STREET  
NORTHWOOD  
HA6 1LL

**CLIENT**  
MR & MRS PATEL

**ADDRESS**  
77 GLISSON ROAD,  
UXBRIDGE, UB10 0HL

**TITLE**  
SINGLE STOREY REAR EXTENSION

**SCALE** 1:100 @A1

**DATE** MAR 2025

**DRAWN** HK

**CHECKED** HM

**JOB NO.** 7725 **DRAWING NO.** 002.1 **REV:**

7725-CTP-Z3-S-G200-PL-00-P02

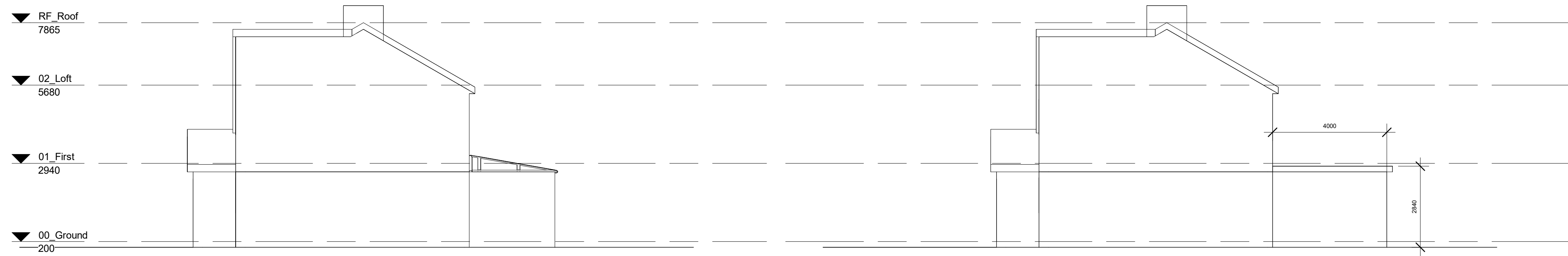

7 North\_Existing  
1 : 100

8 North\_Proposed  
1 : 100

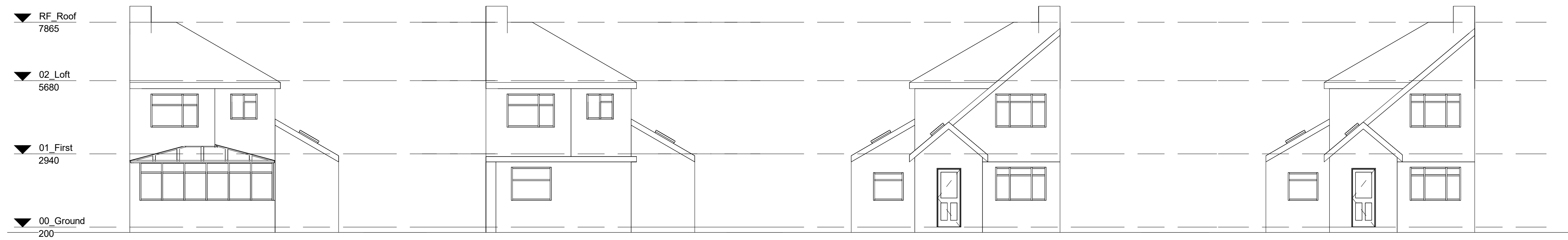

9 West\_Existing  
1 : 100

10 West\_Proposed  
1 : 100

11 East\_Existing  
1 : 100

12 East\_Proposed  
1 : 100

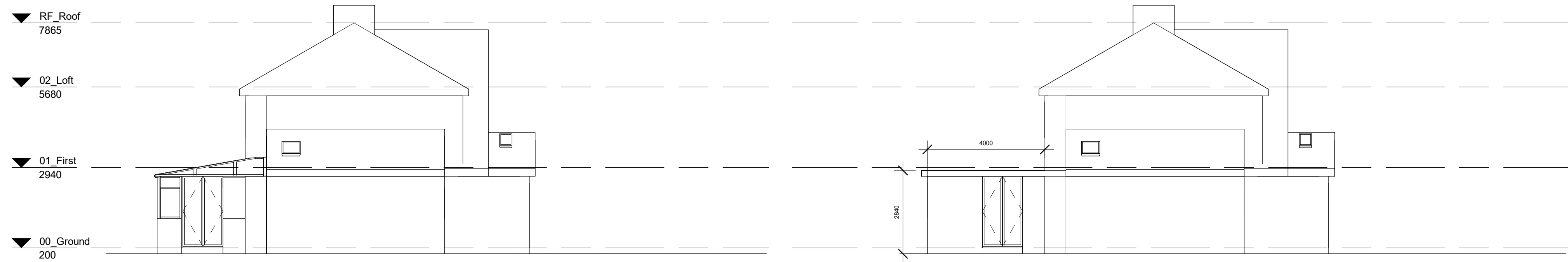

13 South\_Existing  
1 : 100

14 South\_Proposed  
1 : 100