

## Notes

New work shown shaded in relation to approved application.

Demolition generally shown dotted

Approved application reference: 30932/APP/2024/2237

C	cupboard
RL	Rooflight
RLA	roof light above
MH	manhole
wm	washing machine
E/s	En-suite

B	14/02/25	GC	Amendments in line with planning officer (B Smith) comments
A	01/01/25	GC	Amended as per officers (B Smith) email dated 18/12/24
Revision notes			



www.masonwoodgroup.co.uk  
gc@masonwoodgroup.co.uk  
020 7118 5040

client  
Inderpreet Sachdeva  
project  
90 Halford Road, Uxbridge, UB10 8QA  
drawing  
PROPOSED GROUND FLOOR PLAN

date  
Nov. 2024  
work stage  
3  
scale  
1:100 at A3  
drawing no  
D01  
project no  
2024.040  
revision  
B

HOUSEHOLDER

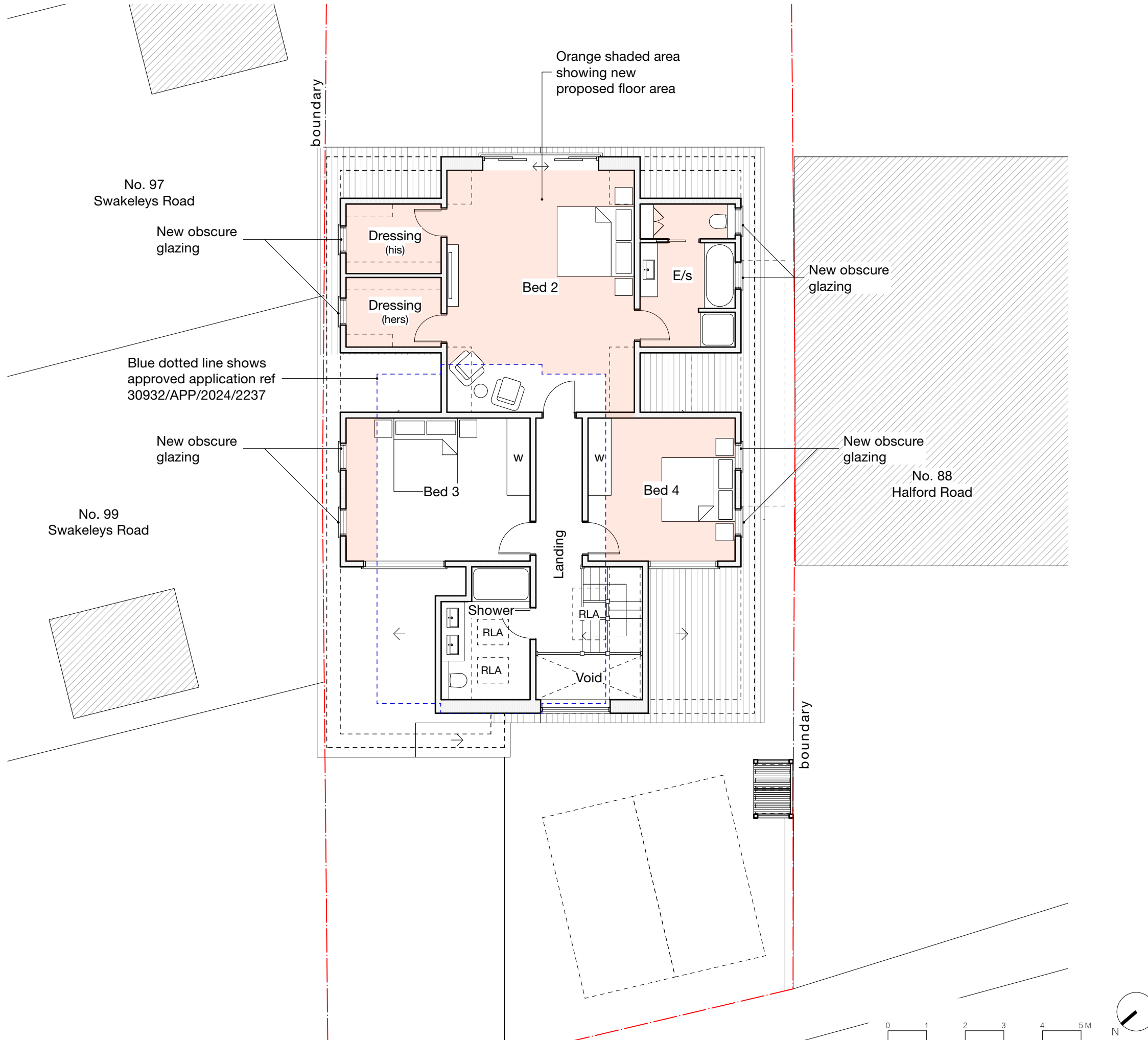

## Notes

New work shown shaded in relation to approved application.

Demolition generally shown dotted

Approved application reference: 30932/APP/2024/2237

C cupboard  
RL Rooflight  
RLA roof light above  
MH manhole

B	14/02/25	GC	Amendments in line with planning officer (B Smith) comments
A	01/01/25	GC	Amended as per officers (B Smith) email dated 18/12/24

Revision notes



www.masonwoodgroup.co.uk  
gc@masonwoodgroup.co.uk  
020 7118 5040

client  
Inderpreet Sachdeva  
project  
90 Halford Road, Uxbridge, UB10 8QA  
drawing  
PROPOSED FIRST FLOOR PLAN  
date  
Nov. 2024  
work stage  
3  
scale  
1:100 at A3  
drawing no  
D02  
project no  
2024.040  
revision  
B

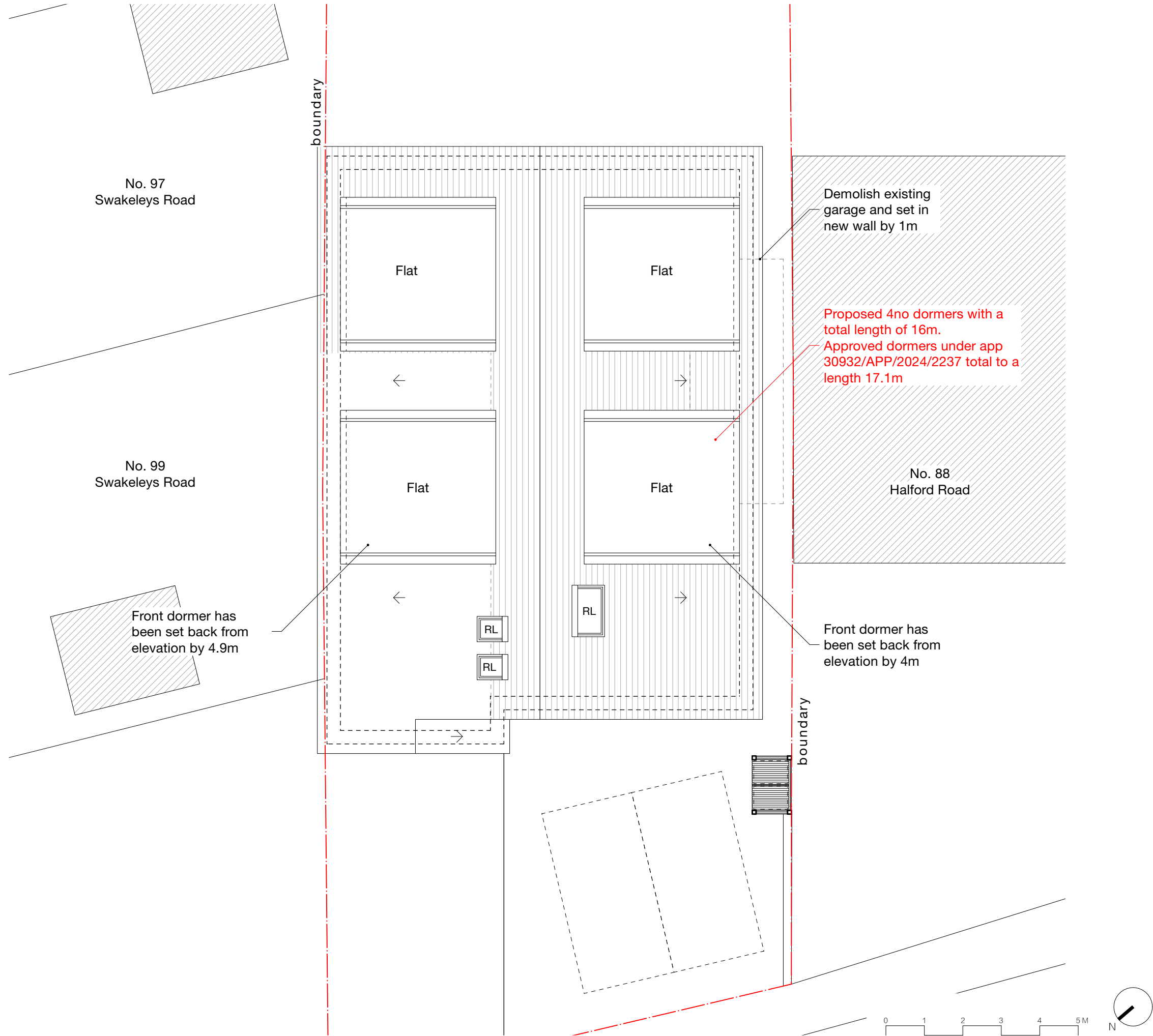

Notes

New work shown shaded in relation to approved application.

Demolition generally shown dotted

Approved application reference: 30932/APP/2024/2237

Revision notes	B	14/02/25	GC	Amendments in line with planning officer (B Smith) comments
	A	01/01/25	GC	Amended as per officers (B Smith) email dated 18/12/24



client  
Inderpreet Sachdeva

project  
90 Halford Road, Uxbridge, UB10 8QA

drawing  
PROPOSED ROOF PLAN

date  
Nov. 2024

work stage  
3

scale  
1:100 at A3

drawing no  
D03

project no  
2024.040

revision  
B

www.masonwoodgroup.co.uk  
gc@masonwoodgroup.co.uk  
020 7118 5040

HOUSEHOLDER



Notes

**LANDSCAPING**  
Proposed soft landscaping totals to 39.5m<sup>2</sup>

The total front drive is 99.4m<sup>2</sup>

The proposed soft landscaping exceeds the 25% requirement

0 2 4 6 8 10 M			
B	14/02/25	GC	Amendments in line with planning officer (B Smith) comments
A	01/01/25	GC	Amended as per officers (B Smith) email dated 18/12/24
Revision notes			



**MASONWOOD**  
DESIGN

[www.masonwoodgroup.co.uk](http://www.masonwoodgroup.co.uk)  
[gc@masonwoodgroup.co.uk](mailto:gc@masonwoodgroup.co.uk)  
020 7118 5040

client  
**Inderpreet Sachdeva**

project  
**90 Halford Road, Uxbridge, UB10 8QA**

drawing  
**PROPOSED SITE PLAN**

date <b>Nov. 2024</b>	scale <b>1:200 at A3</b>	project no <b>2024.040</b>
work stage <b>3</b>	drawing no <b>D04</b>	revision <b>B</b>

HOUSEHOLDER

Notes

New work shown shaded in relation to approved application.

Demolition generally shown dotted

Approved application reference: 30932/APP/2024/2237

Proposed 4no dormers with a total length of 16m.  
Approved total length of dormers under app 30932/APP/2024/2237 is 17.1m

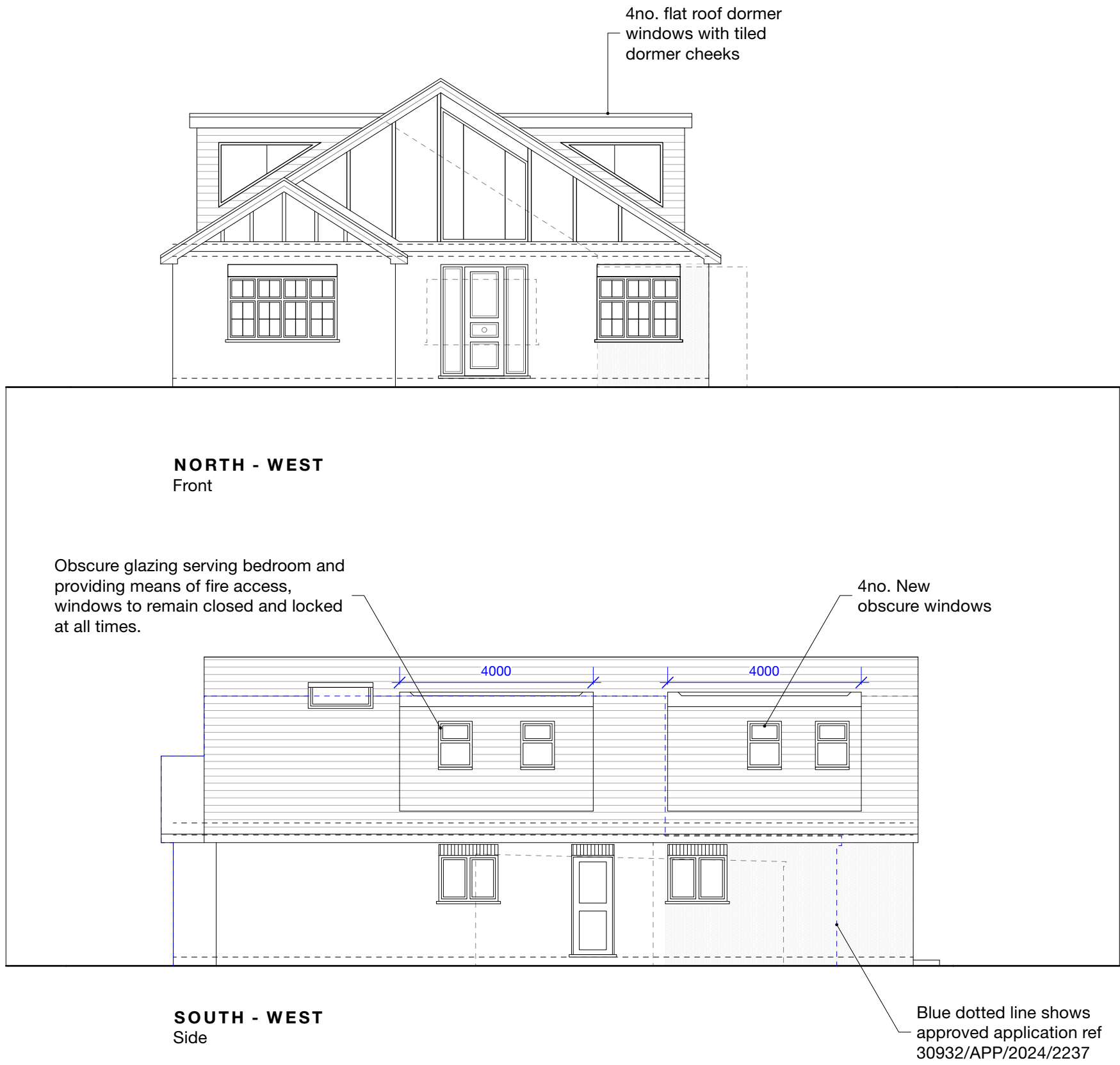

B	14/02/25	GC	Amendments in line with planning officer (B Smith) comments
A	01/01/25	GC	Amended as per officers (B Smith) email dated 18/12/24

Revision notes



MASONWOOD  
DESIGN

www.masonwoodgroup.co.uk  
gc@masonwoodgroup.co.uk  
020 7118 5040

client  
Inderpreet Sachdeva

project  
90 Halford Road, Uxbridge, UB10 8QA

drawing  
PROPOSED ELEVATIONS

date Nov. 2024	scale 1:100 at A3	project no 2024.040
work stage 3	drawing no D05	revision B

HOUSEHOLDER



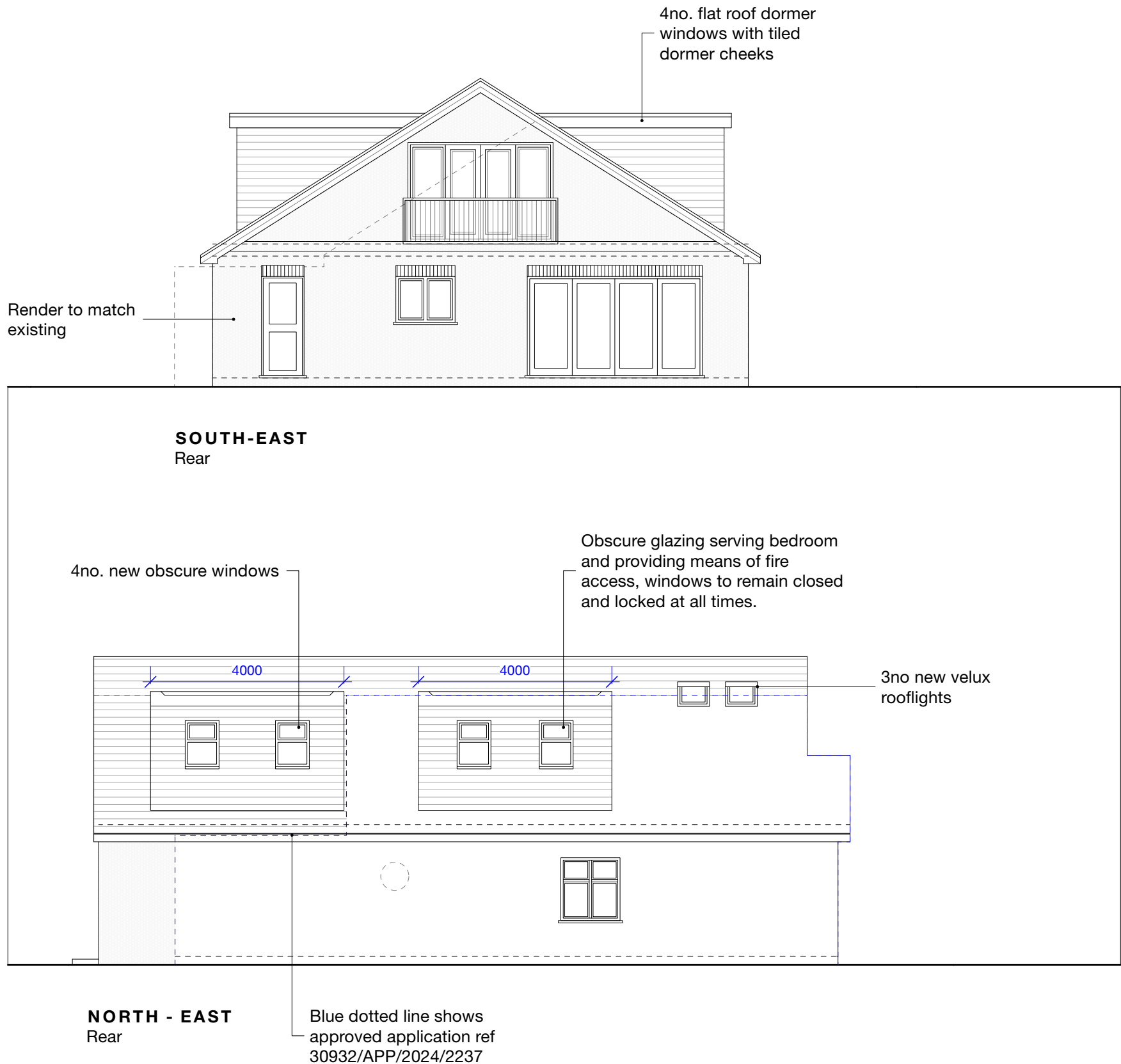

Notes

New work shown shaded in relation to approved application.

Demolition generally shown dotted

Approved application reference: 30932/APP/2024/2237

Proposed 4no dormers with a total length of 16m.  
Approved total length of dormers under app 30932/APP/2024/2237 is 17.1m

B	14/02/25	GC	Amendments in line with planning officer (B Smith) comments
A	01/01/25	GC	Amended as per officers (B Smith) email dated 18/12/24

Revision notes





MASONWOOD  
DESIGN

www.masonwoodgroup.co.uk  
gc@masonwoodgroup.co.uk  
020 7118 5040

client  
Inderpreet Sachdeva

project  
90 Halford Road, Uxbridge, UB10 8QA

drawing  
PROPOSED ELEVATIONS

date Nov. 2024	scale 1:100 at A3	project no 2024.040
work stage 3	drawing no D06	revision B

HOUSEHOLDER