

Notes

New work shown shaded in relation to approved application reference: 30932/APP/2025/54

Demolition generally shown dotted

- C cupboard
- RL Rooflight
- RLA roof light above
- MH manhole
- wm washing machine
- E/s En-suite

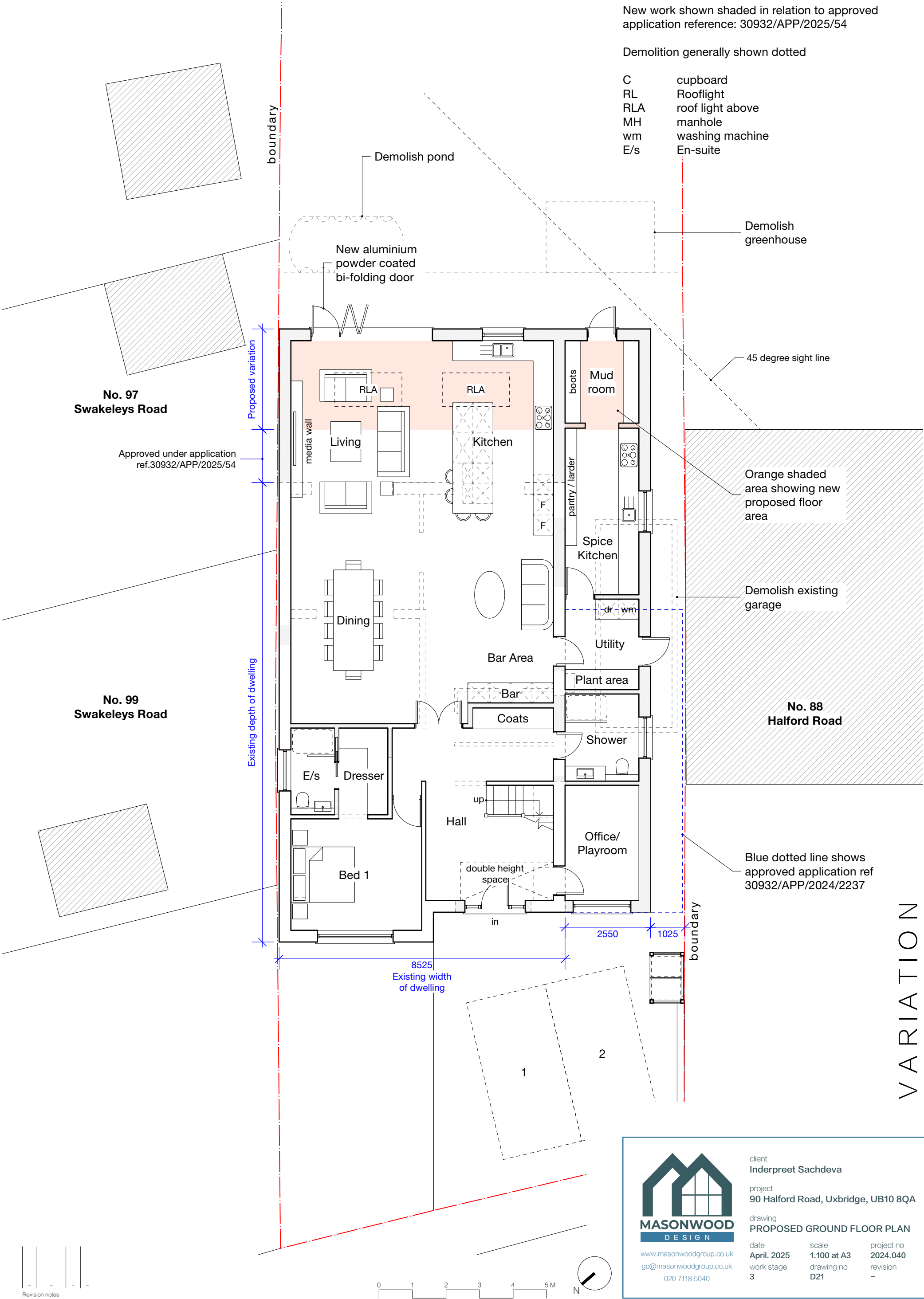

Revision notes
-
-
-
-



**MASONWOOD**  
DESIGN

www.masonwoodgroup.co.uk  
gc@masonwoodgroup.co.uk  
020 7118 5040

client  
**Inderpreet Sachdeva**

project  
**90 Halford Road, Uxbridge, UB10 8QA**

drawing  
**PROPOSED GROUND FLOOR PLAN**

date <b>April. 2025</b>	scale <b>1:100 at A3</b>	project no <b>2024.040</b>
work stage <b>3</b>	drawing no <b>D21</b>	revision <b>-</b>

Notes

New work shown shaded in relation to approved application reference: 30932/APP/2025/54

Demolition generally shown dotted

- Ccupboard
- RLRooflight
- RLAroof light above
- MHmanhole

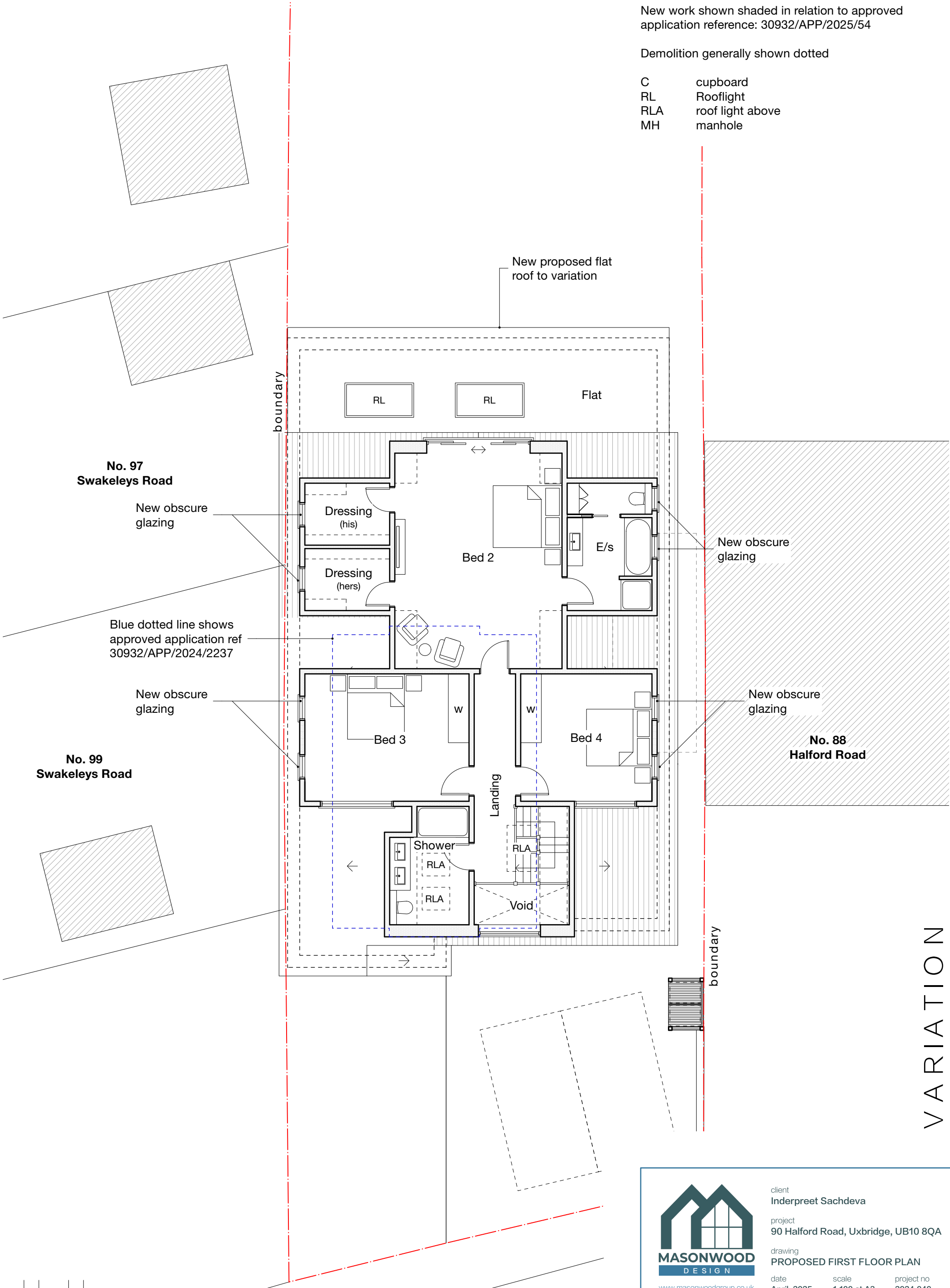

-	-	-	-
Revision notes			



www.masonwoodgroup.co.uk  
gc@masonwoodgroup.co.uk  
020 7118 5040

client  
Inderpreet Sachdeva

project  
90 Halford Road, Uxbridge, UB10 8QA

drawing  
PROPOSED FIRST FLOOR PLAN

date  
April. 2025

work stage  
3

scale  
1:100 at A3  
D22

project no  
2024.040

revision  
-

Notes

New work shown shaded in relation to approved application reference: 30932/APP/2025/54

Demolition generally shown dotted

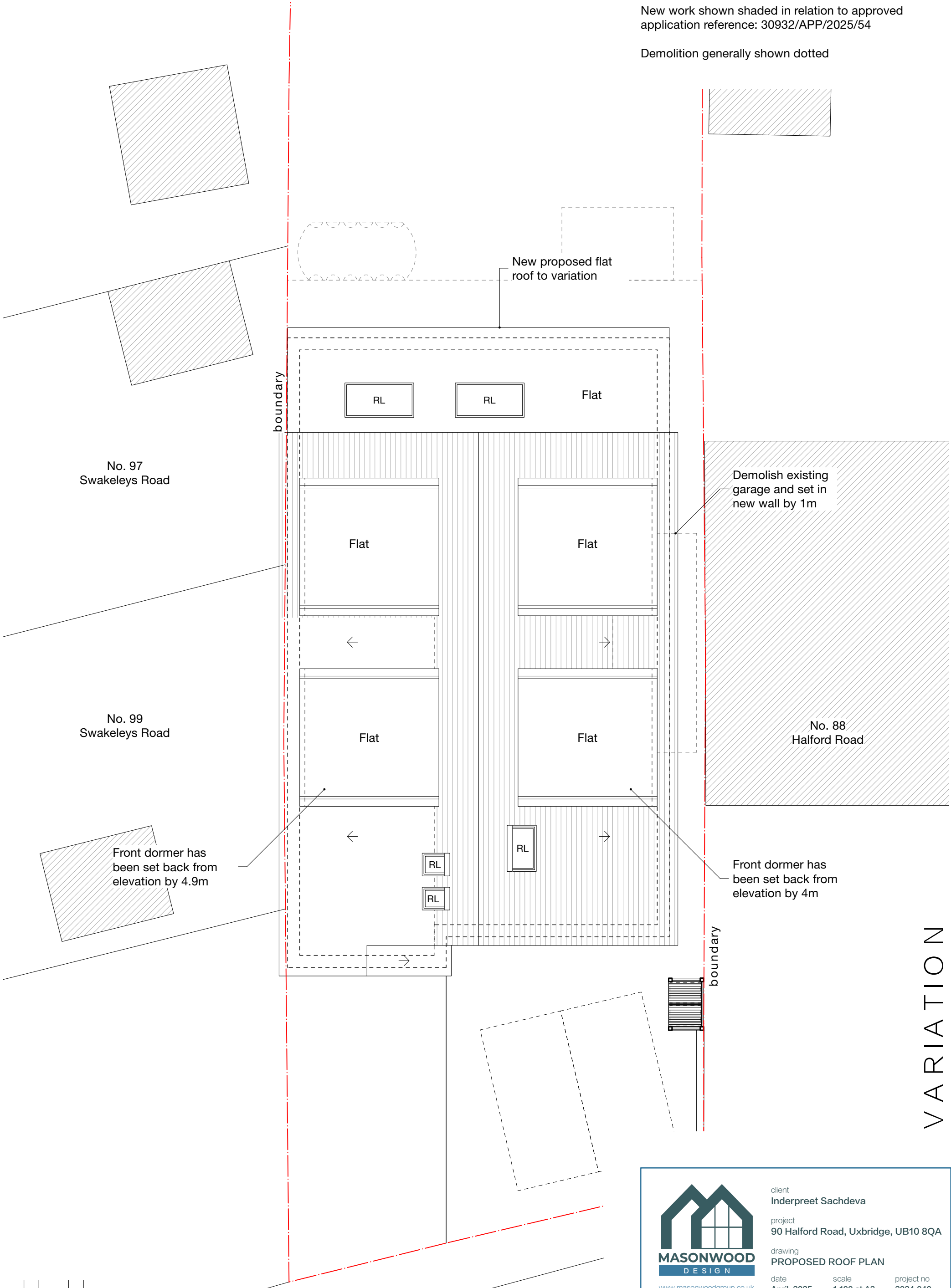

-	-	-	-	-
Revision notes				



www.masonwoodgroup.co.uk  
gc@masonwoodgroup.co.uk  
020 7118 5040

client  
**Inderpreet Sachdeva**

project  
**90 Halford Road, Uxbridge, UB10 8QA**

drawing  
**PROPOSED ROOF PLAN**

date <b>April. 2025</b>	scale <b>1:100 at A3</b>	project no <b>2024.040</b>
work stage <b>3</b>	drawing no <b>D23</b>	revision <b>-</b>

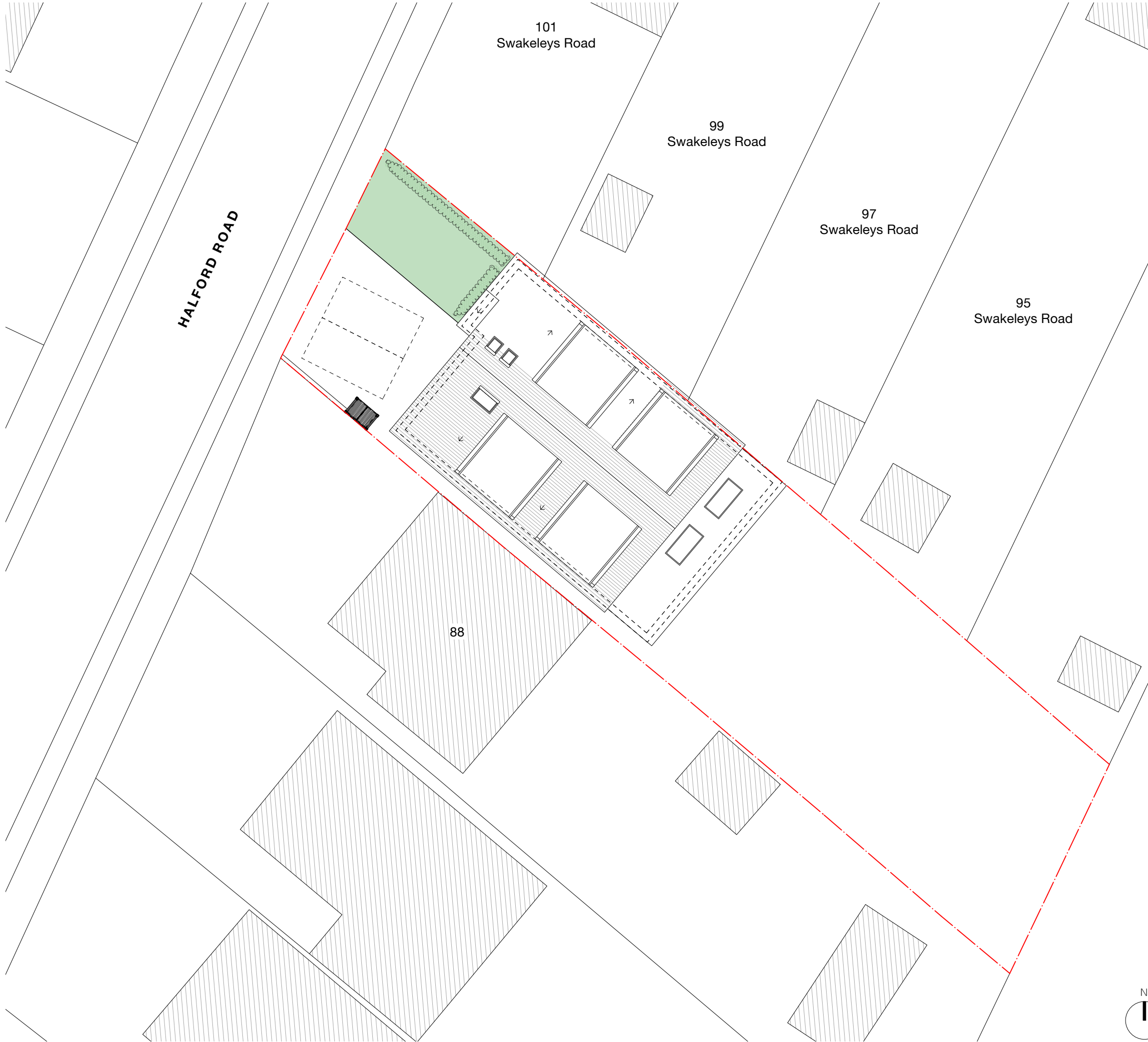

Notes

New work shown shaded in relation to approved application reference: 30932/APP/2025/54

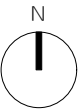
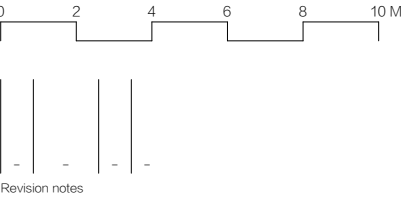



www.masonwoodgroup.co.uk  
gc@masonwoodgroup.co.uk  
020 7118 5040

client  
Inderpreet Sachdeva

project  
90 Halford Road, Uxbridge, UB10 8QA

drawing  
PROPOSED SITE PLAN

date April. 2025	scale 1.200 at A3	project no 2024.040
work stage 3	drawing no D24	revision -

VARIATION

Notes

New work shown shaded in relation to approved application reference: 30932/APP/2025/54

Demolition generally shown dotted

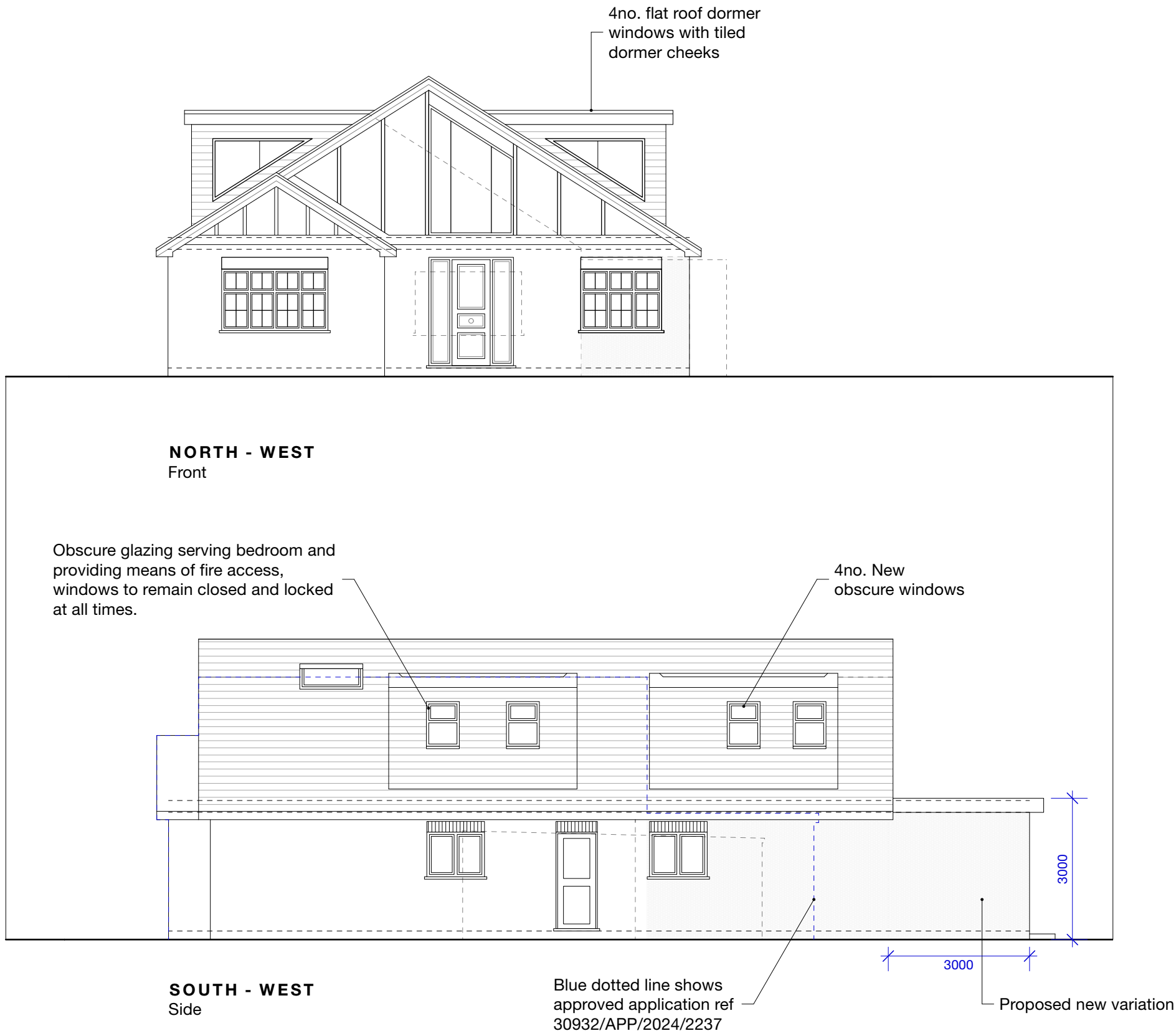

-	-	-	-
Revision notes			



client  
Inderpreet Sachdeva

project  
90 Halford Road, Uxbridge, UB10 8QA

drawing  
**PROPOSED ELEVATIONS**

date  
**April. 2025**

scale  
**1:100 at A3**

project no  
**2024.040**

work stage  
**3**

drawing no  
**D25**

revision  
**-**

www.masonwoodgroup.co.uk  
gc@masonwoodgroup.co.uk  
020 7118 5040

VARIATION



Notes

New work shown shaded in relation to approved application reference: 30932/APP/2025/54

Demolition generally shown dotted

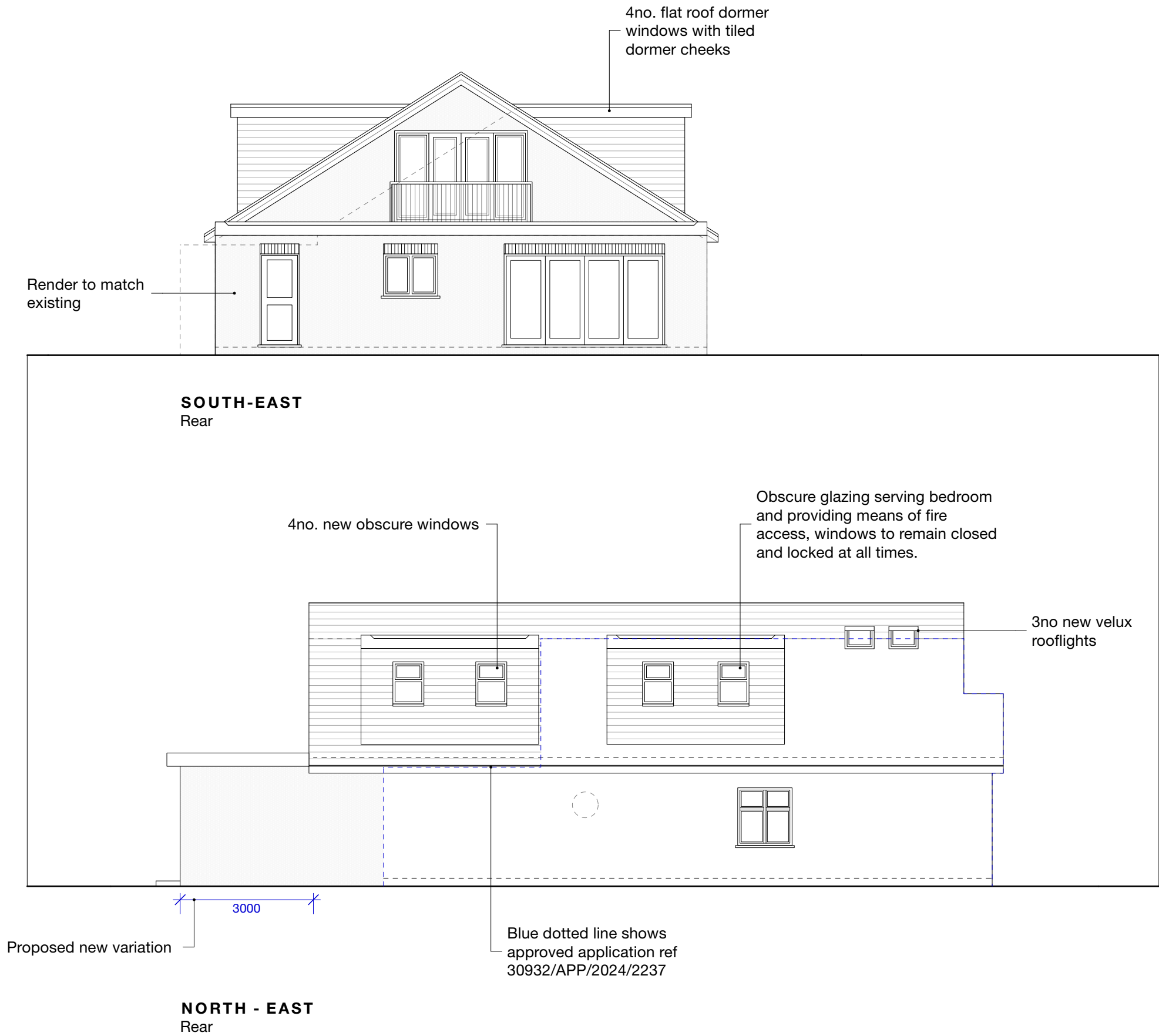

-	-	-	-	-
Revision notes				





**MASONWOOD**  
DESIGN

www.masonwoodgroup.co.uk  
gc@masonwoodgroup.co.uk  
020 7118 5040

client  
Inderpreet Sachdeva

project  
90 Halford Road, Uxbridge, UB10 8QA

drawing  
**PROPOSED ELEVATIONS**

date April. 2025	scale 1:100 at A3	project no 2024.040
work stage 3	drawing no D26	revision -

VARIATION