

Existing Block Plan

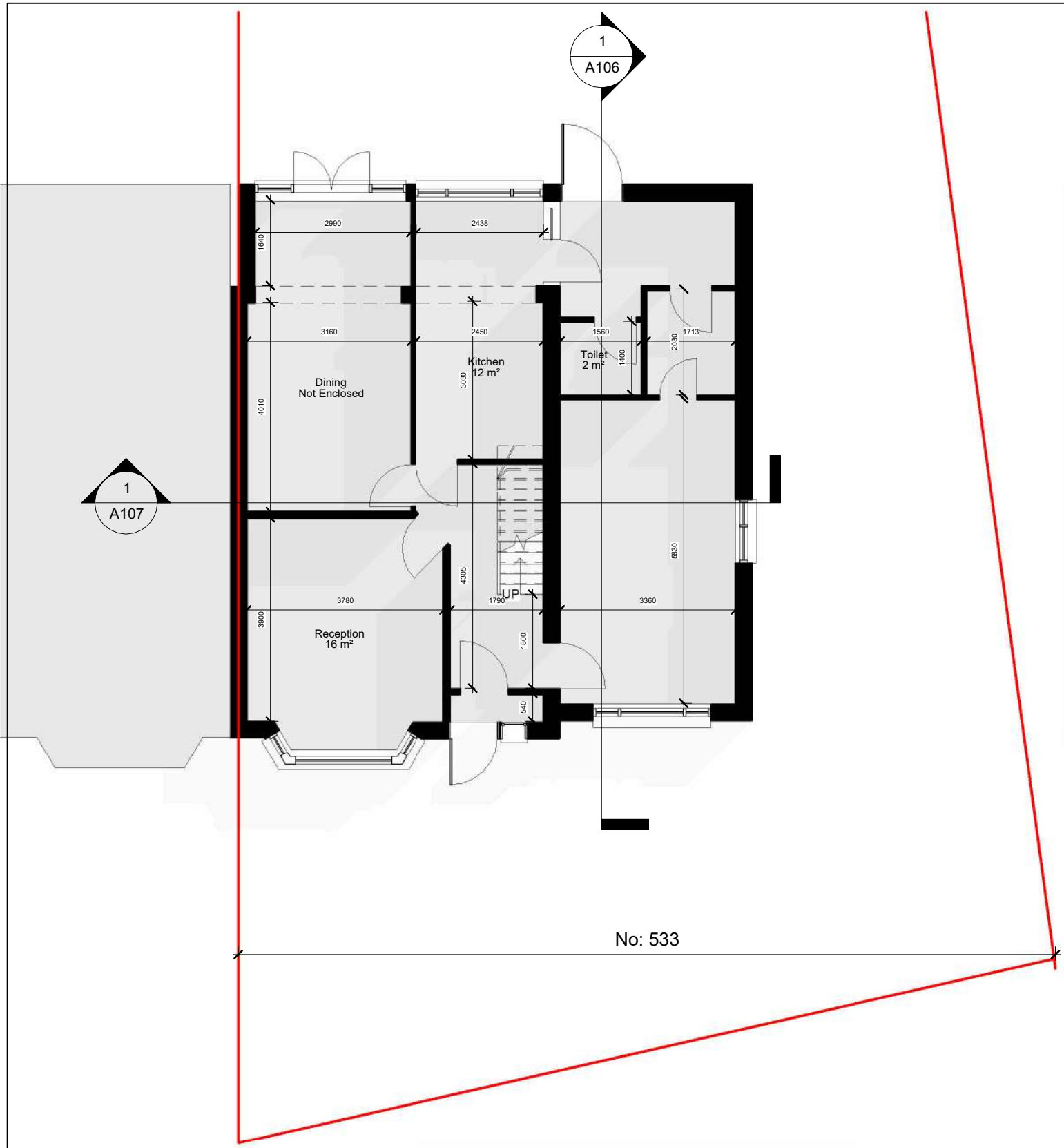

Proposed Block Plan



Existing GF Plan

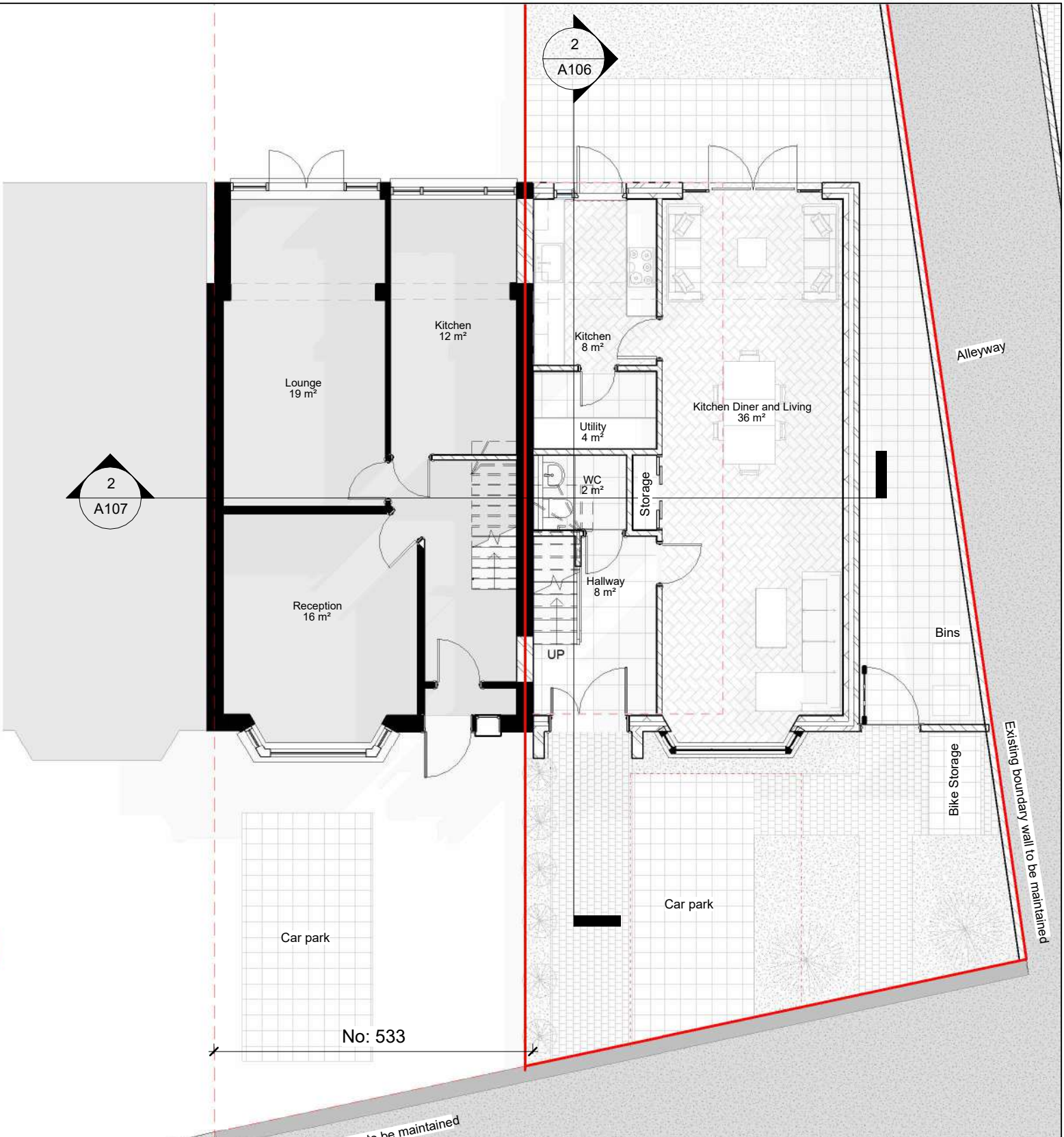

Approved GF Plan

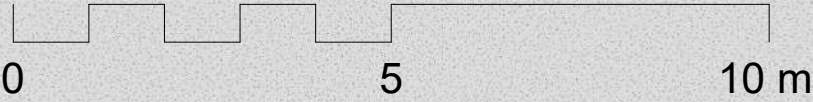



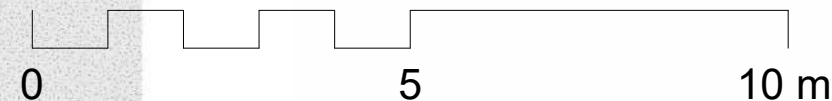
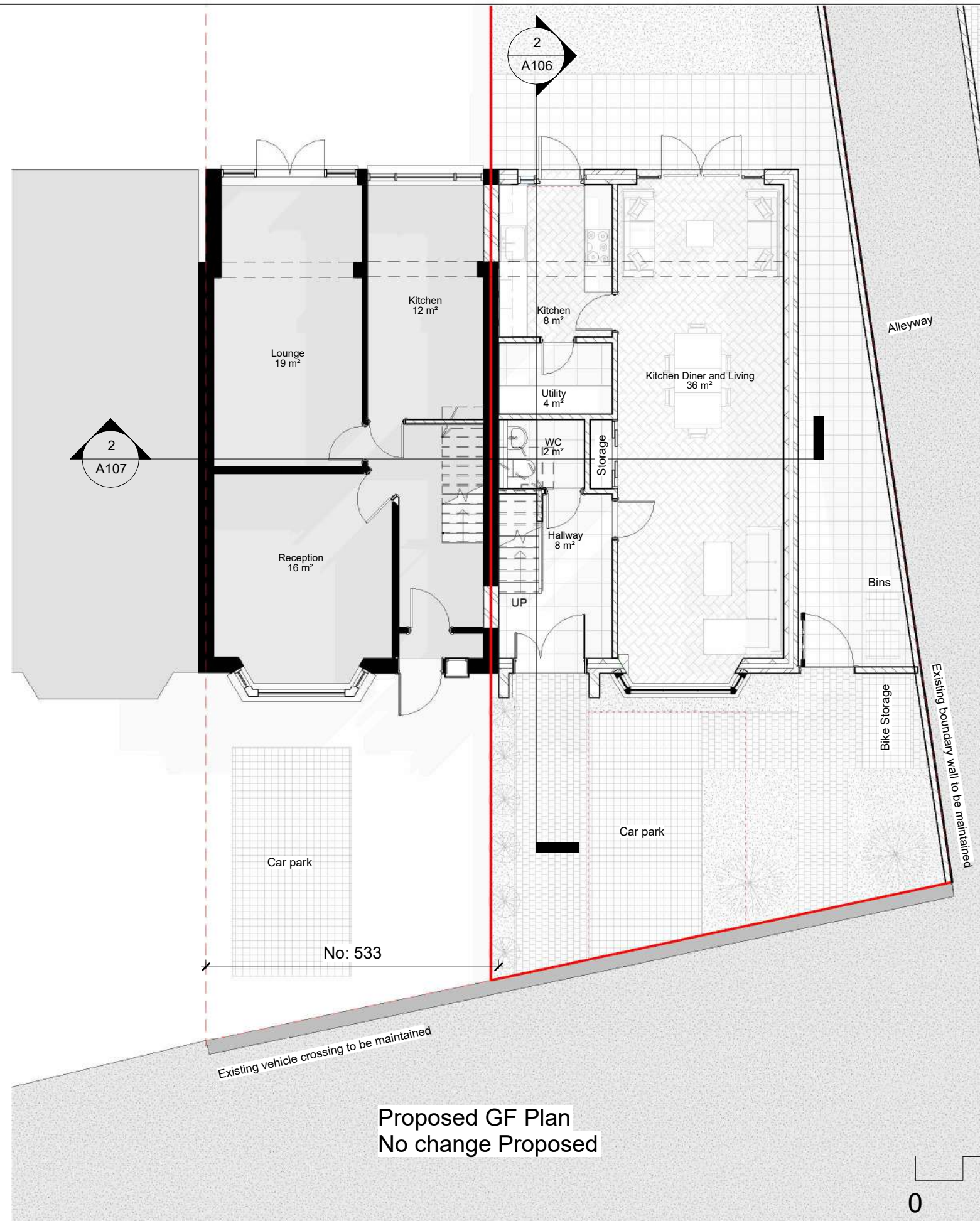



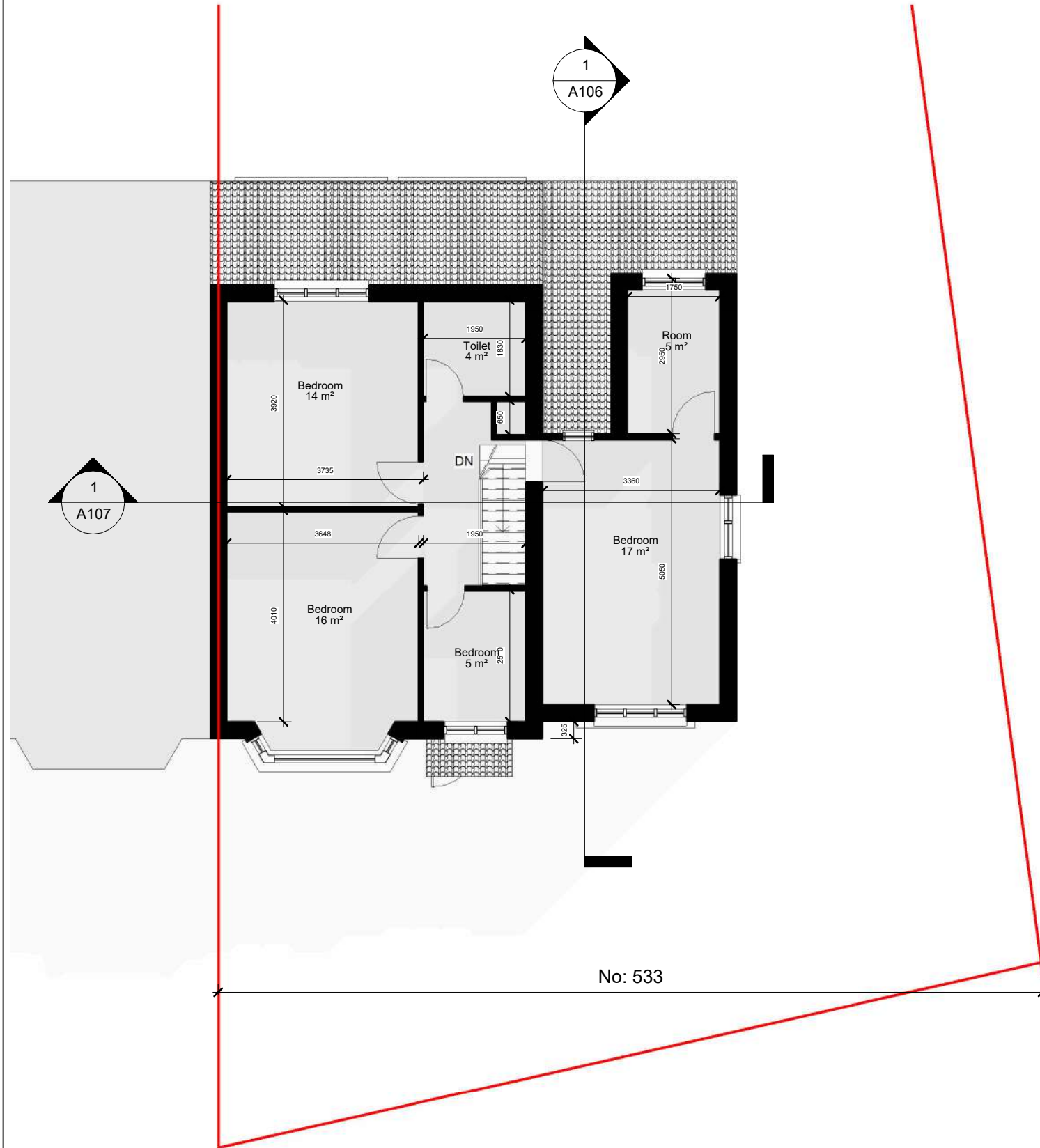

Existing 1F Plan

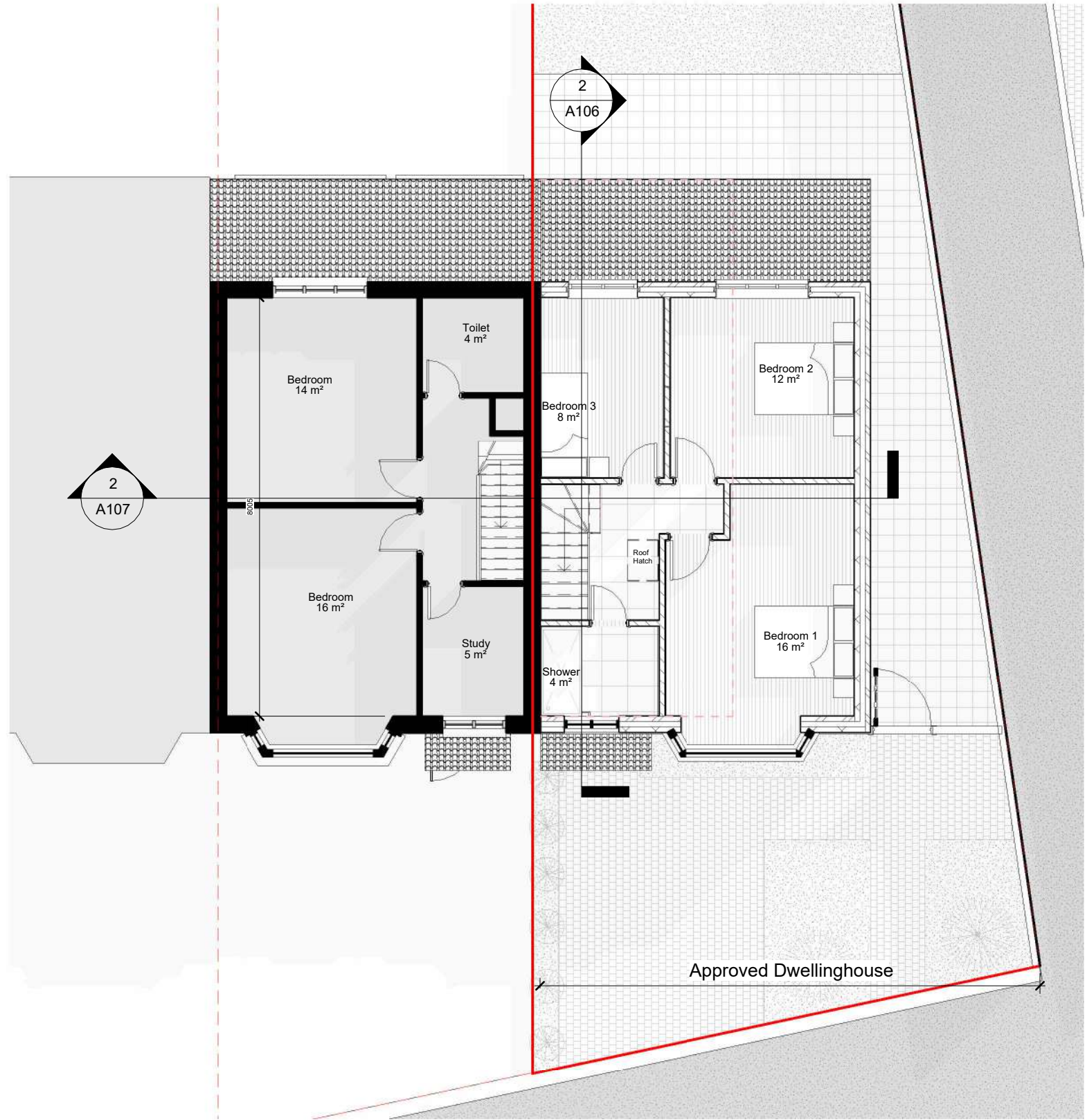

Approved 1F Plan

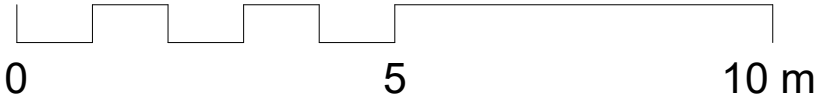



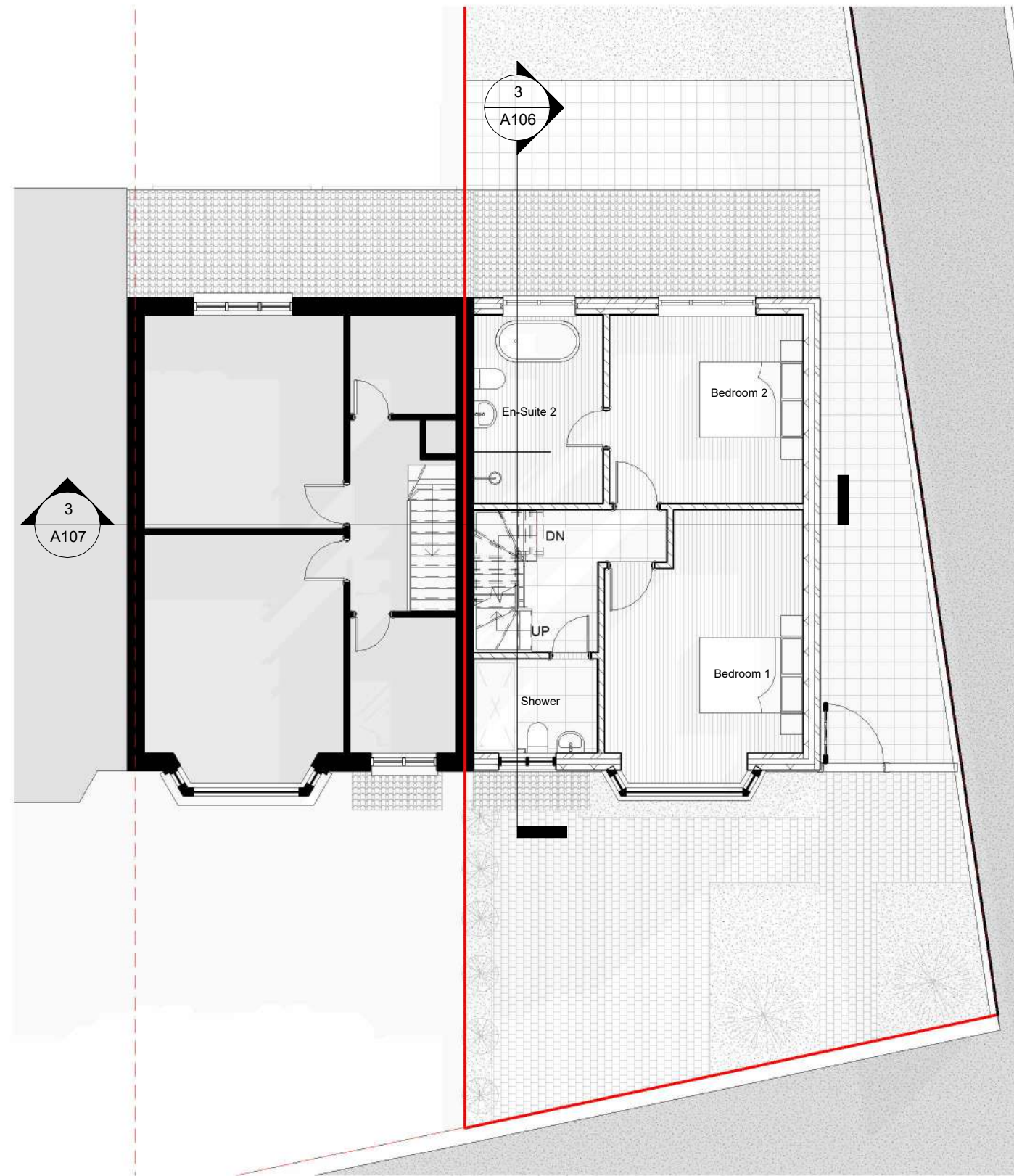

Proposed 1F Plan

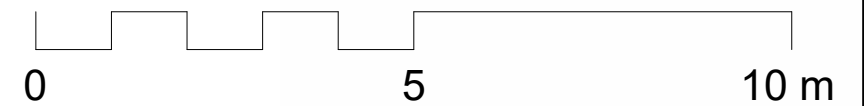

<p><b>THE MARKET</b> DESIGN &amp; BUILD A TRUE DESIGN &amp; BUILD COMPANY</p>	<p>320 High Street Harlington, Hayes, Middlesex, UB3 5DU</p> <p>t:0203 432 5269</p> <p>www.themarketdesignbuild.com info@themarketdesignbuild.com</p>	<p><b>RIBA</b>  Chartered Practice</p>	<p><small>COPYRIGHT</small> This drawing has been produced by The Market Design &amp; Build's Chartered Architect and is not to be used or reproduced by any other party for any purpose.</p> <p><small>Site survey to be conducted before any building work is carried out. Any discrepancies to be reported to architect.</small></p>	<p>All measurements to be checked prior to construction. Any changes to be reported back to this office.</p> <p>Contractor responsible for calling out building control officer as required at stages requested by council.</p>	<p>ISSUE: <b>Proposed Issue</b></p> <p>PROJECT: <b>533 Uxbridge Road Hayes Middlesex UB4 8HN</b></p>	<p>TITLE: <b>1F Plan</b></p> <p>Scale (@ A3): <b>1 : 100</b></p> <p>Date: <b>AUG 2023</b></p>	<p>DWG NO: <b>A303</b></p> <p>Draft No : P2</p> <p>By: Afshana</p>
---	---	---	---	---	--	---	--



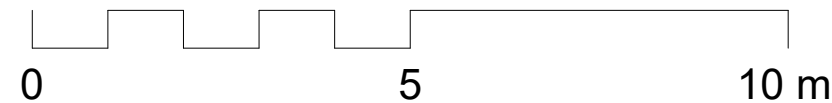
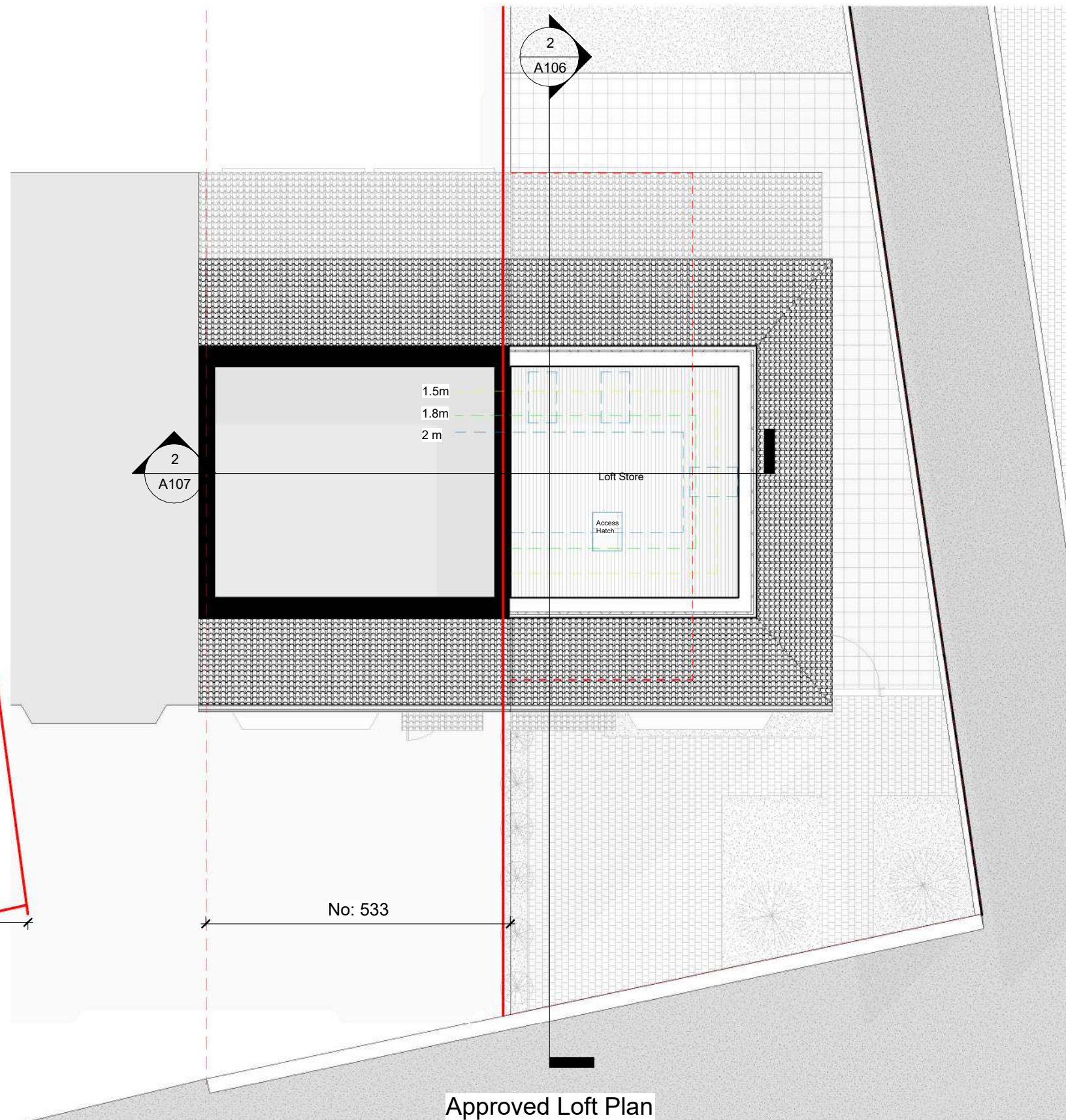
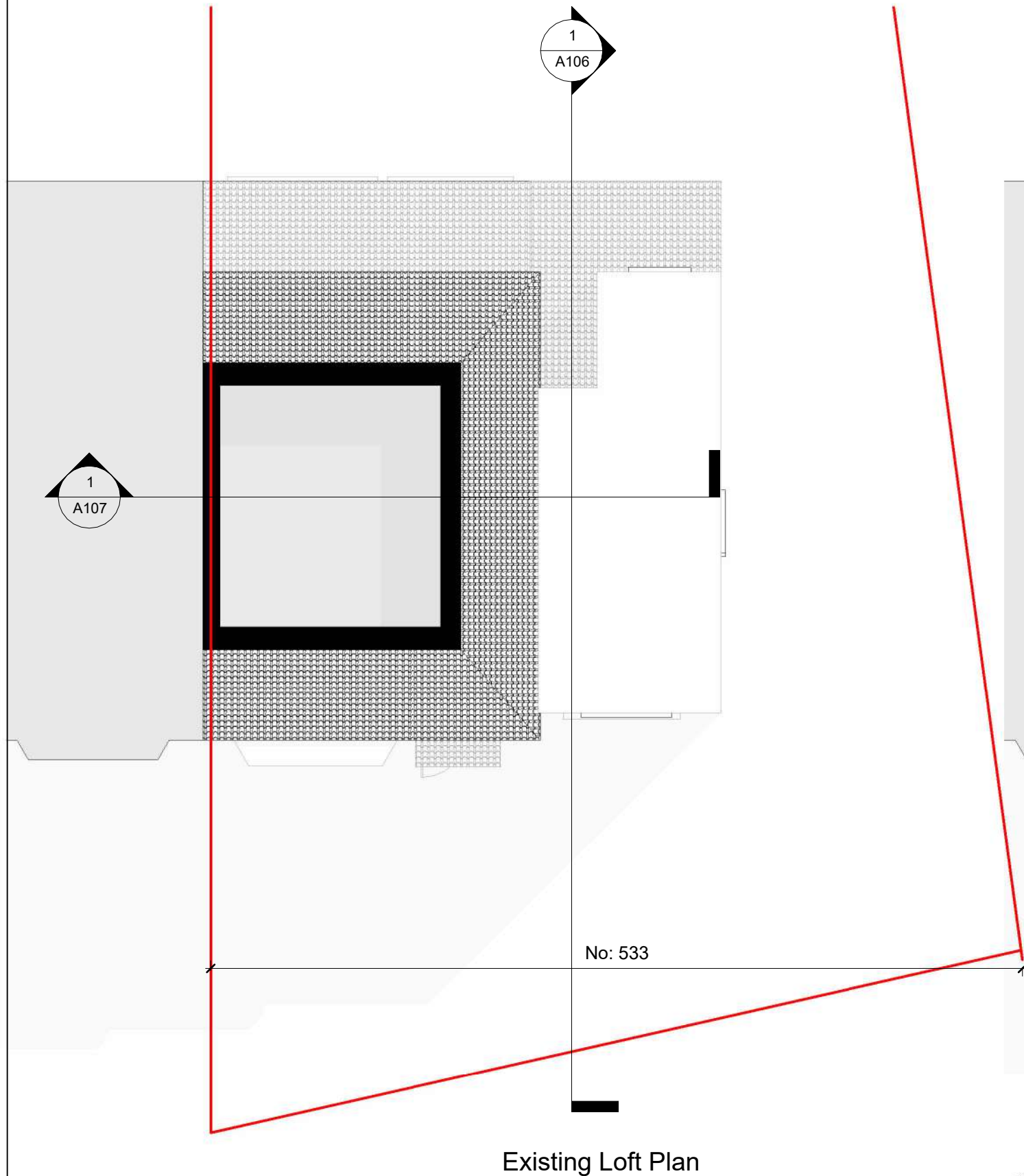



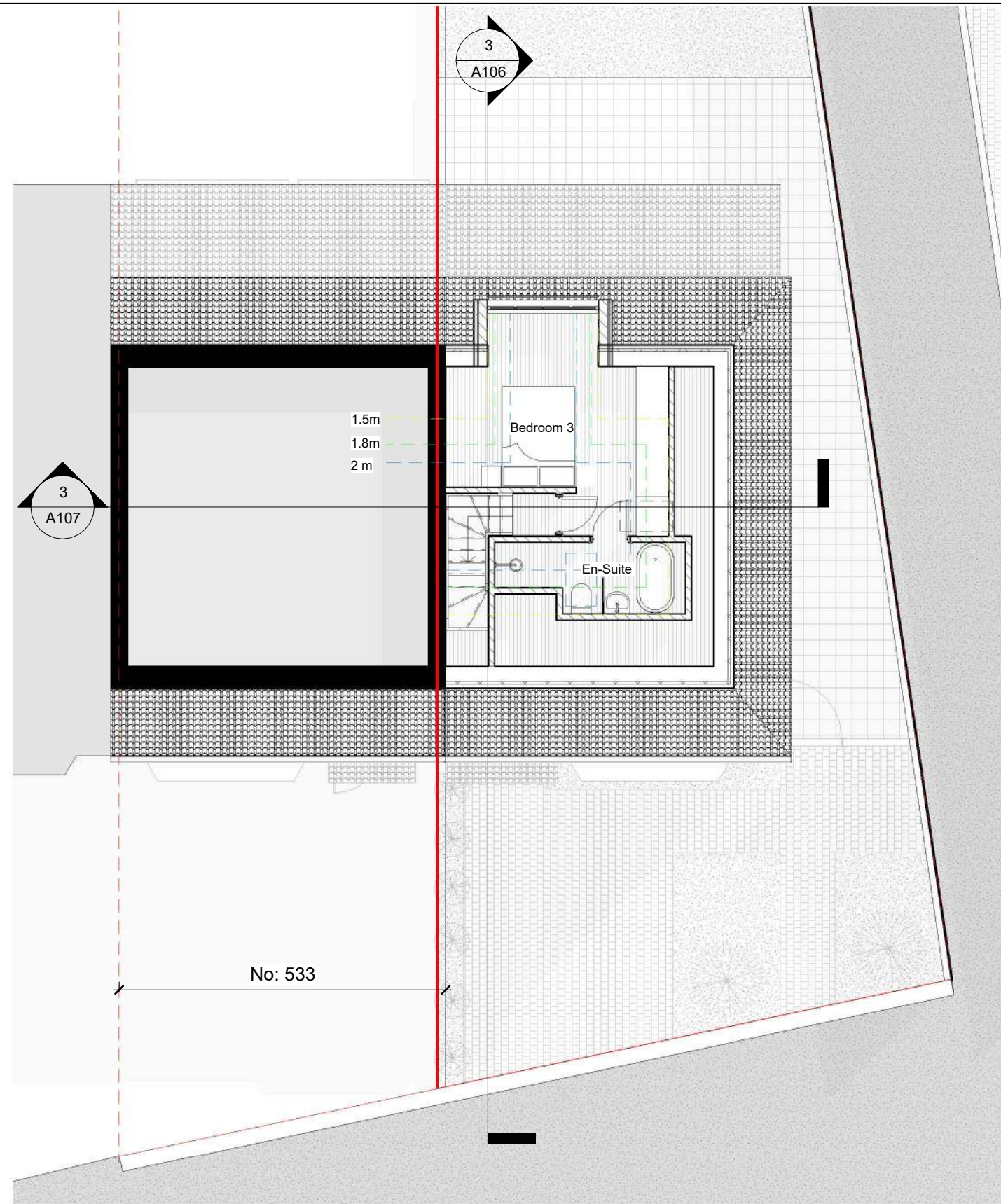

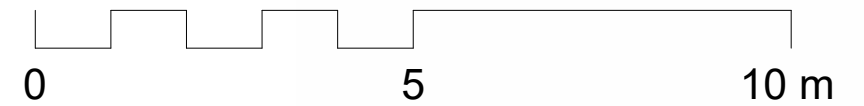

Proposed Loft Plan



<p><b>THE MARKET</b> DESIGN &amp; BUILD A TRUE DESIGN &amp; BUILD COMPANY</p>	<p>320 High Street Harlington, Hayes, Middlesex, UB3 5DU  t:0203 432 5269  www.themarketdesignbuild.com info@themarketdesignbuild.com</p>	<p><b>RIBA</b>  Chartered Practice</p>	<p><small>COPYRIGHT</small> This drawing has been produced by The Market Design &amp; Build's Chartered Architect and is not to be used or reproduced by any other party for any purpose.  <small>Site survey to be conducted before any building work is carried out. Any discrepancies to be reported to architect.</small></p>	<p>All measurements to be checked prior to construction. Any changes to be reported back to this office.  Contractor responsible for calling out building control officer as required at stages requested by council.</p>	<p>ISSUE: <b>Proposed Issue</b>  PROJECT: <b>533 Uxbridge Road Hayes Middlesex UB4 8HN</b></p>	<p>TITLE: <b>Loft Plan</b>  Scale (@ A3): <b>1 : 100</b> Date: <b>AUG 2023</b></p>	<p>DWG NO: <b>A304</b> Draft No : P2 By: Afshana</p>
---	---	---	---	---	--	--	--



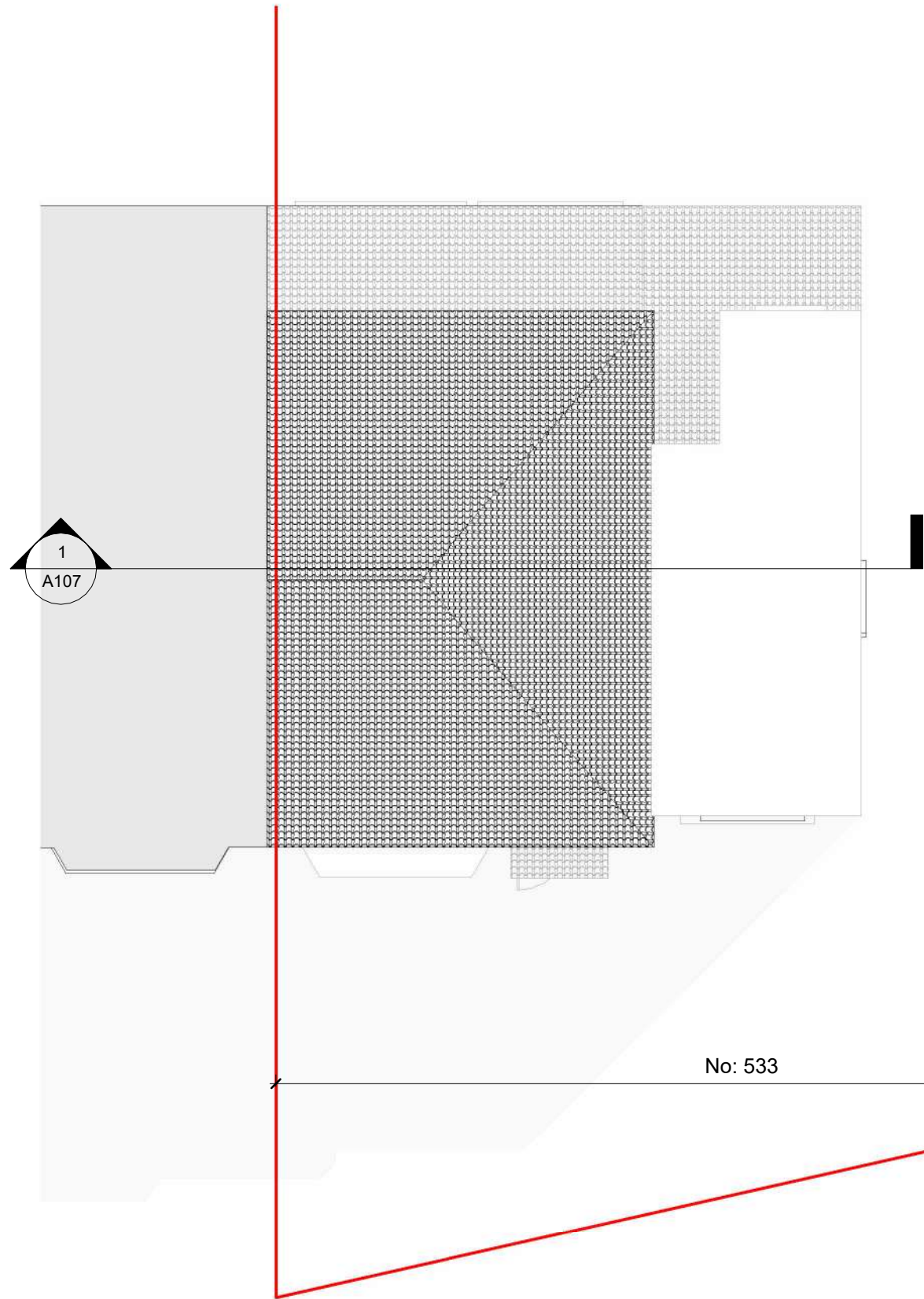

Existing Roof Plan

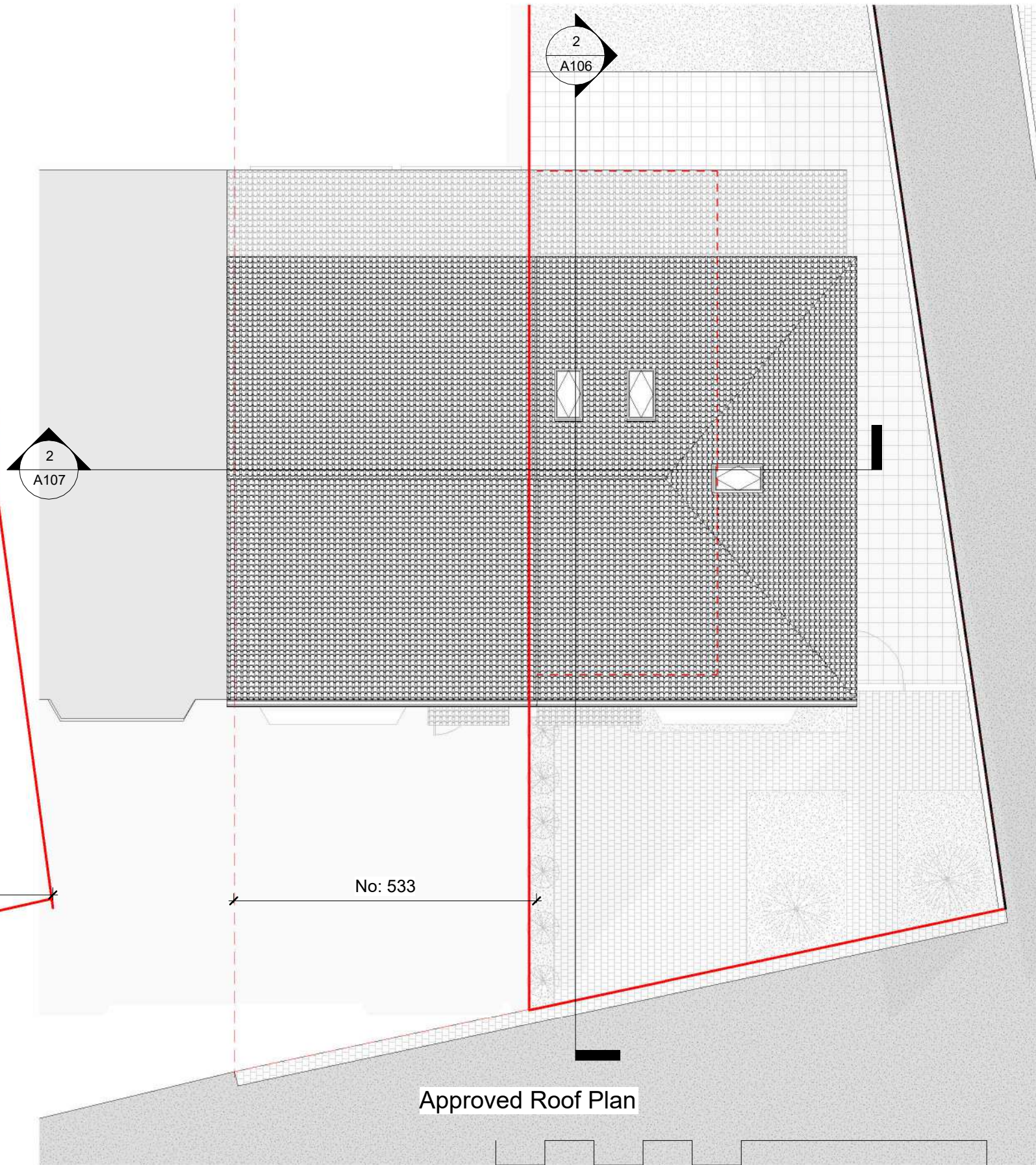

Approved Roof Plan



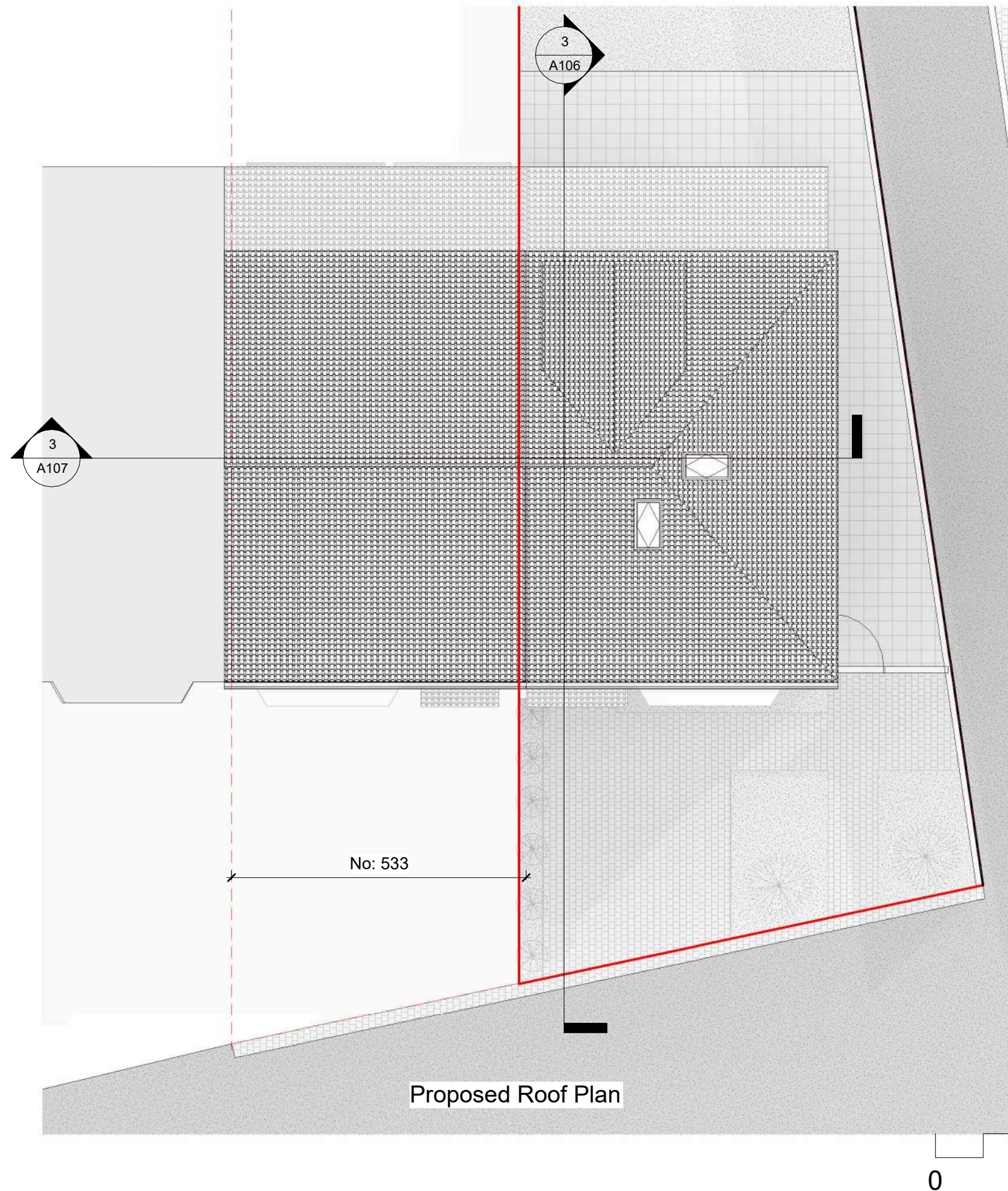

Proposed Roof Plan

0 5 10 m



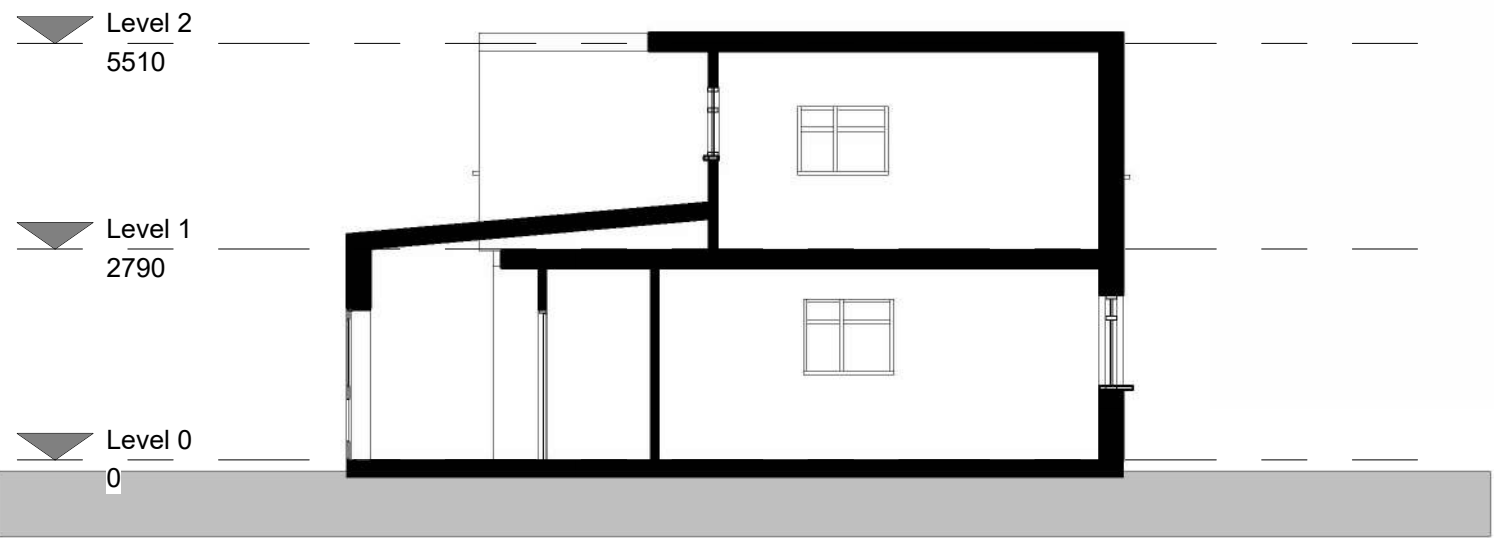

Existing Section 1

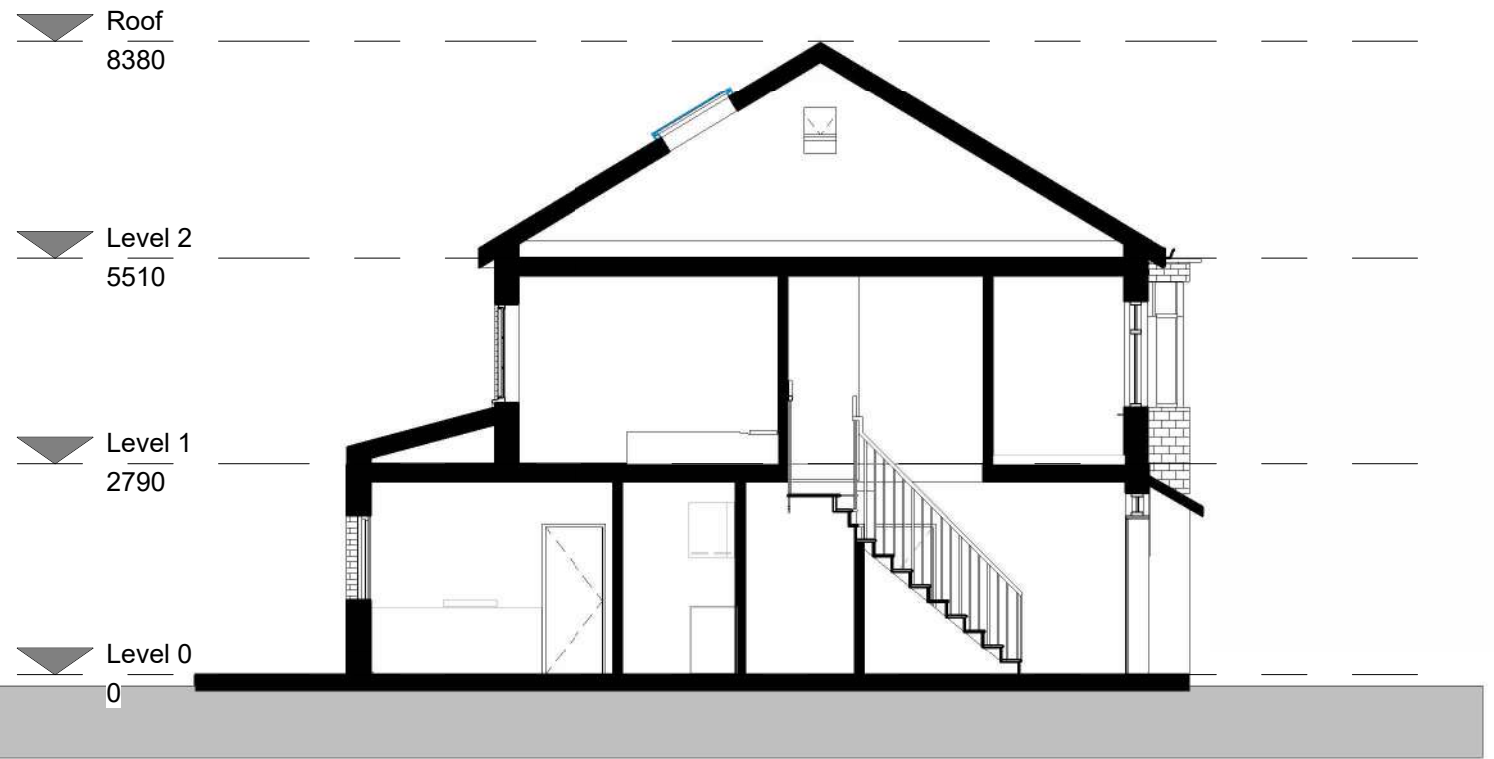

Approved Section 1

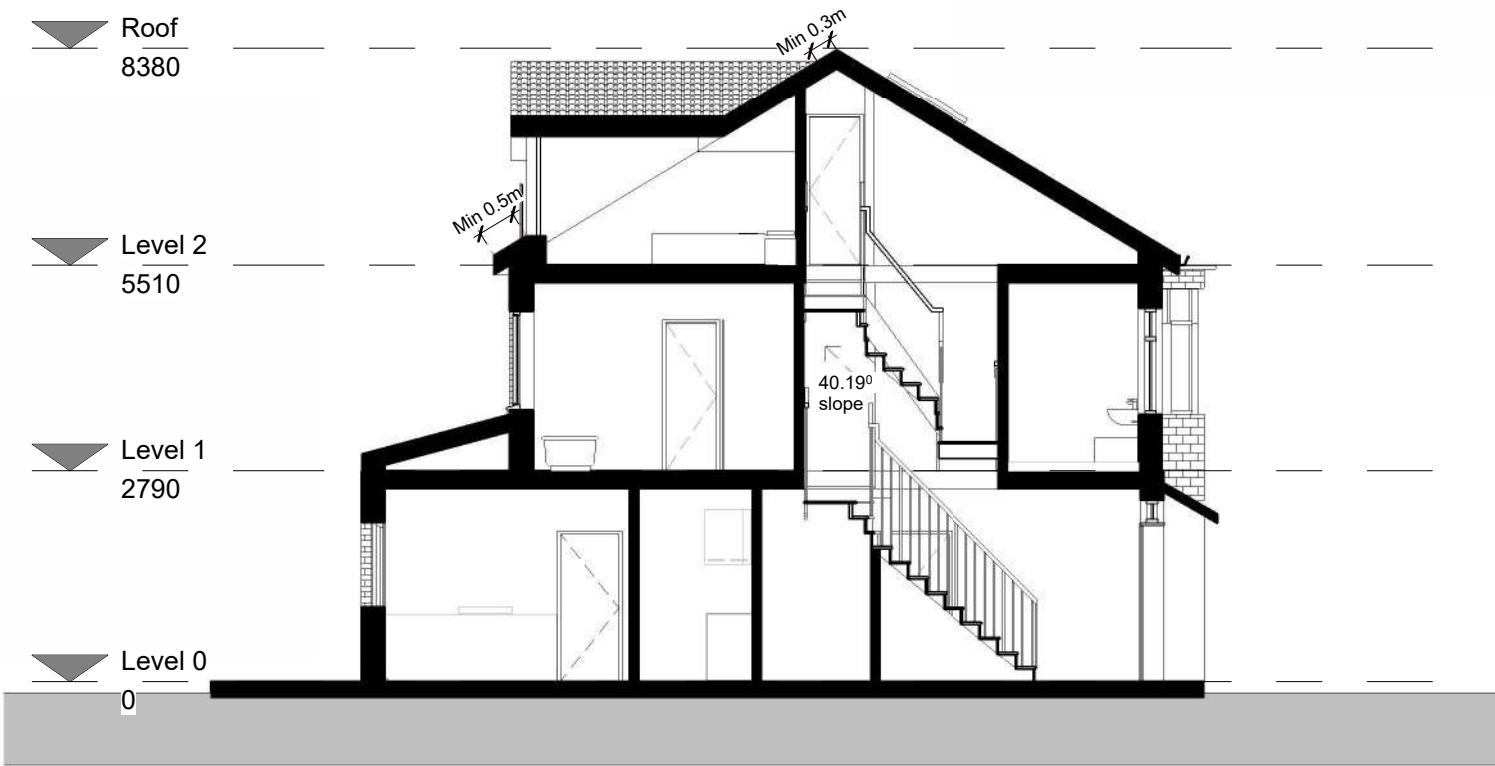

Proposed Section 1

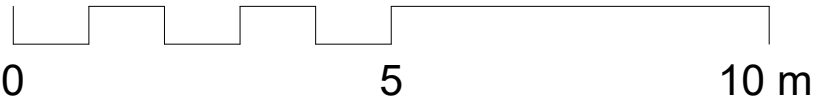

<p><b>THE MARKET</b> DESIGN &amp; BUILD A TRUE DESIGN &amp; BUILD COMPANY</p>	<p>320 High Street Harlington, Hayes, Middlesex, UB3 5DU  t:0203 432 5269  www.themarketdesignbuild.com info@themarketdesignbuild.com</p>	<p><b>RIBA</b>  Chartered Practice</p>	<p><small>COPYRIGHT This drawing has been produced by The Market Design &amp; Build's Chartered Architect and is not to be used or reproduced by any other party for any purpose.  Site survey to be conducted before any building work is carried out. Any discrepancies to be reported to architect.</small></p>	<p><small>All measurements to be checked prior to construction. Any changes to be reported back to this office.  Contractor responsible for calling out building control officer as required at stages requested by council.</small></p>	<p><small>ISSUE:</small> <b>Proposed Issue</b>  <small>PROJECT</small> 533 Uxbridge Road Hayes Middlesex UB4 8HN</p>	<p><small>TITLE</small> Section 1  <small>Scale (@ A3)</small> 1 : 100  <small>Date</small> AUG 2023</p>	<p>DWG No <b>A106 + A206 Rev1+ A306</b>  Draft No : P2  By: Afshana</p>
---	---	---	--	--	--	--	---



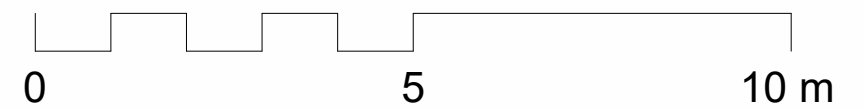
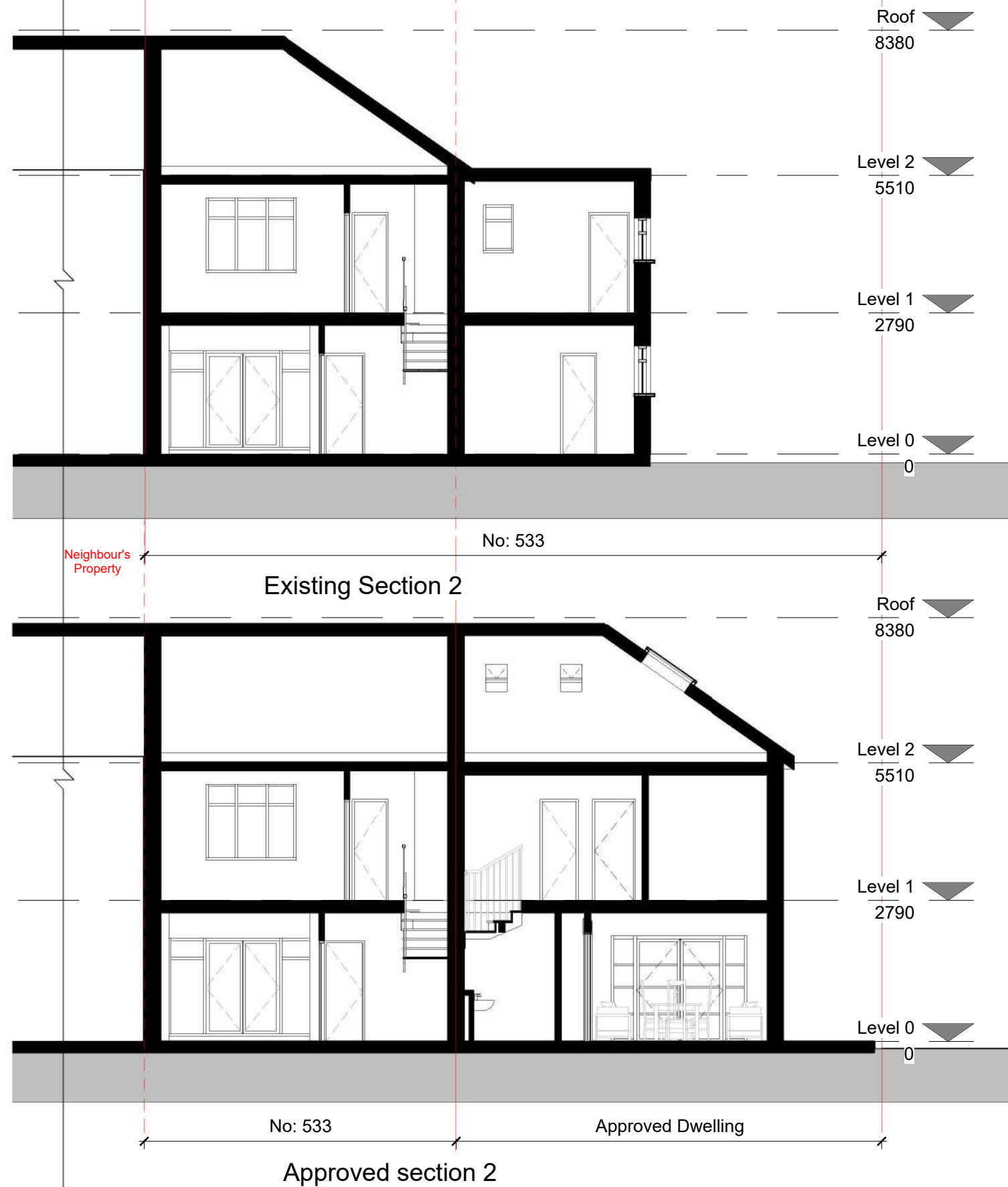









Proposed Front Elevation

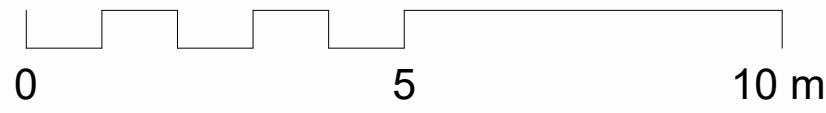



Roof  
8380

Level 2  
5510

Level 1  
2790

Level 0  
0

No: 533

Neighbour's  
Property  
No: 531

Existing Rear Elevation

Approved Property

Neighbour's  
Property

No: 533

No: 531

Approved Rear Elevation

0

5

10 m



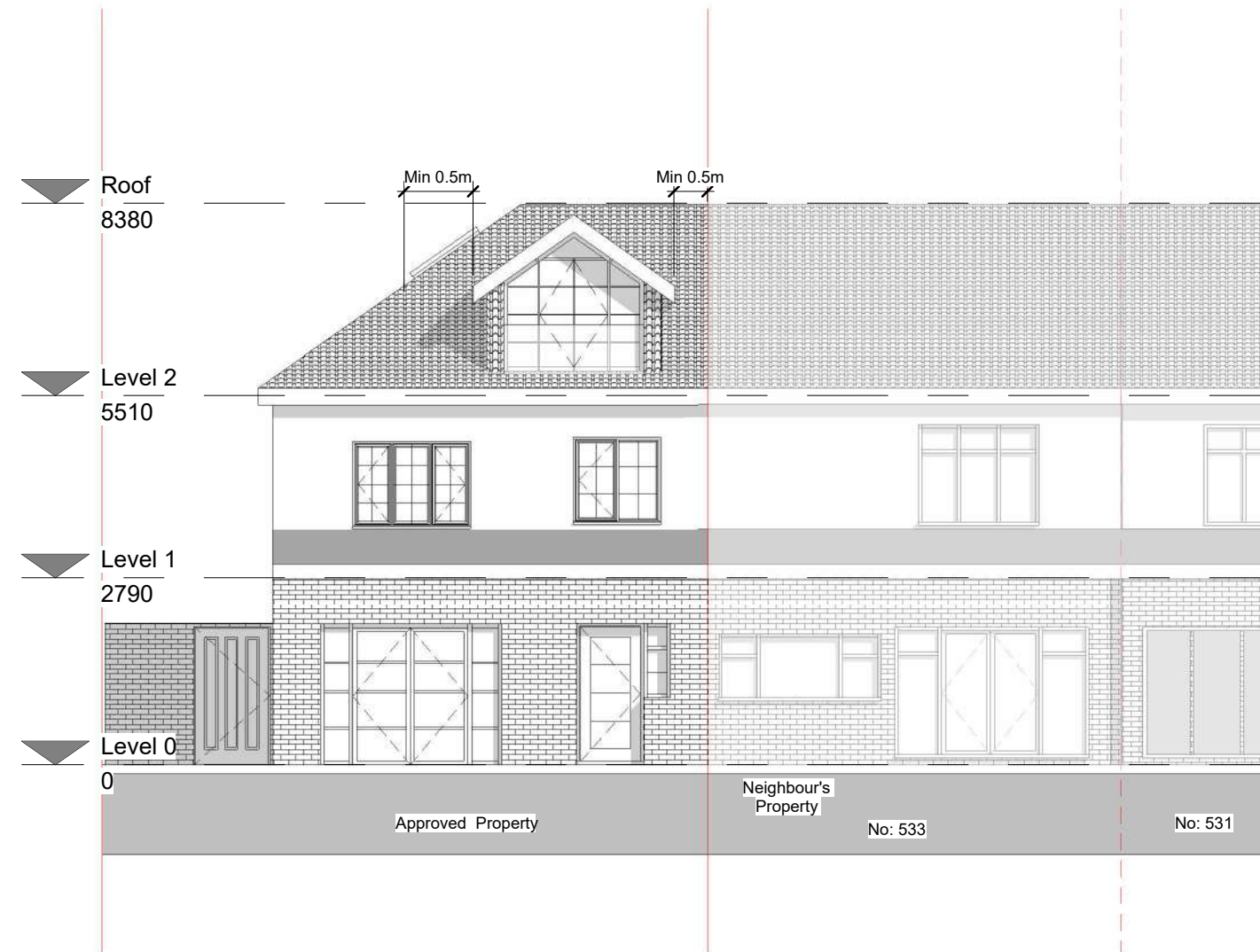

Proposed Rear Elevation

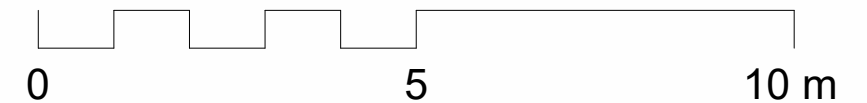

<div><div>THE</div><div>MARKET</div><div>DESIGN &amp; BUILD</div><div>A TRUE DESIGN &amp; BUILD COMPANY</div></div>	<div>320 High Street Harlington, Hayes, Middlesex, UB3 5DU</div> <div>t:0203 432 5269</div> <div>www.themarketdesignbuild.com info@themarketdesignbuild.com</div>	<div><div>RIBA</div><div>Chartered Practice</div></div>	<div><div>COPYRIGHT</div><div>This drawing has been produced by The Market Design &amp; Build's Chartered Architect and is not to be used or reproduced by any other party for any purpose.</div><div>Site survey to be conducted before any building work is carried out. Any discrepancies to be reported to architect.</div></div>	<div>All measurements to be checked prior to construction. Any changes to be reported back to this office.</div> <div>Contractor responsible for calling out building control officer as required at stages requested by council.</div>	<div>ISSUE:</div> <div>Proposed Issue</div>	<div>TITLE</div> <div>Rear Elevation</div>		<div>DWG NO:</div> <div>A309</div>
					<div>PROJECT</div> <div>533 Uxbridge Road Hayes Middlesex UB4 8HN</div>	<div>Scale (@ A3)</div> <div>1 : 100</div>	<div>Date</div> <div>AUG 2023</div>	<div>Draft No : P2</div> <div>By: Afshana</div>





Existing Side 1

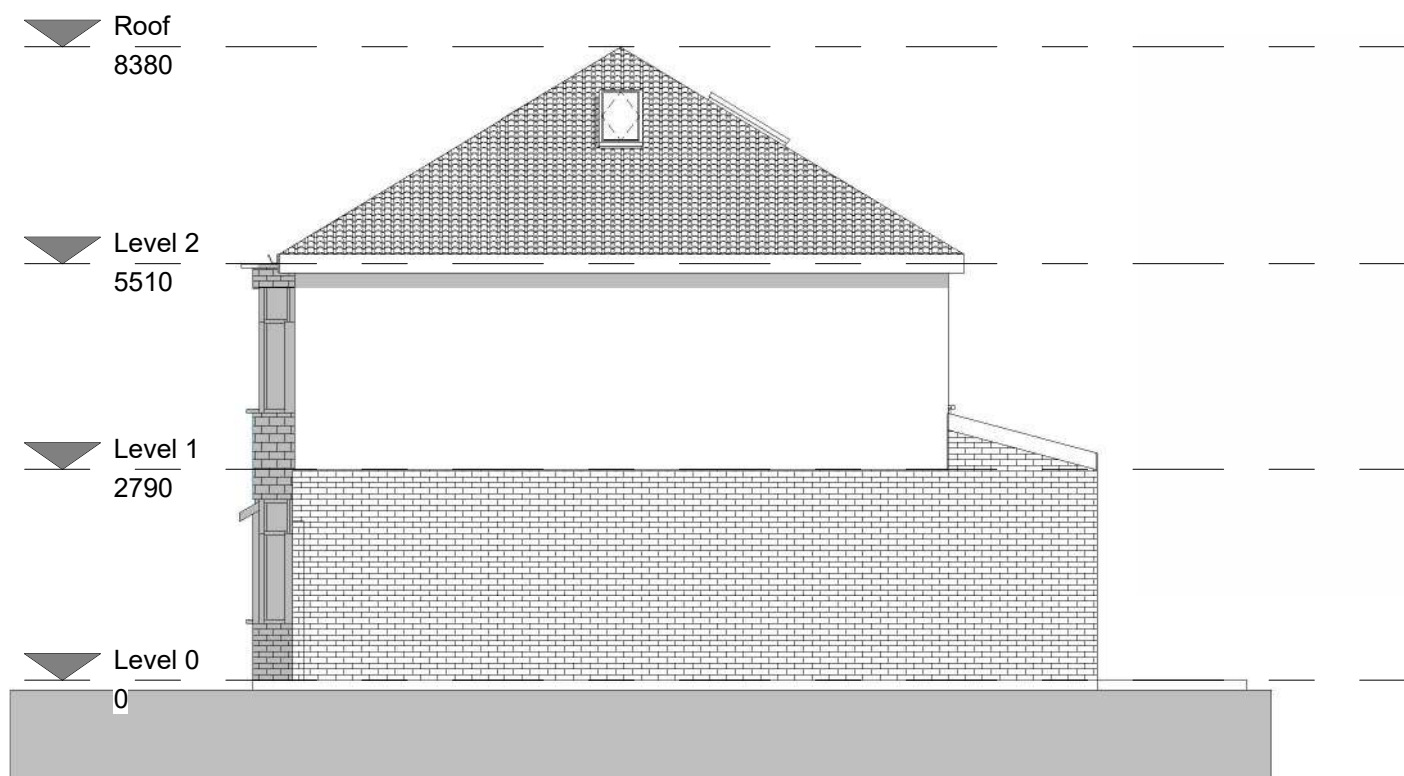

Approved Side 1

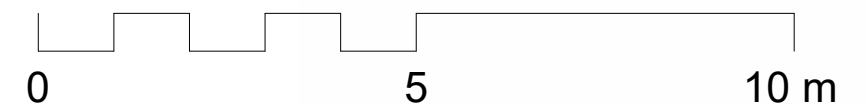



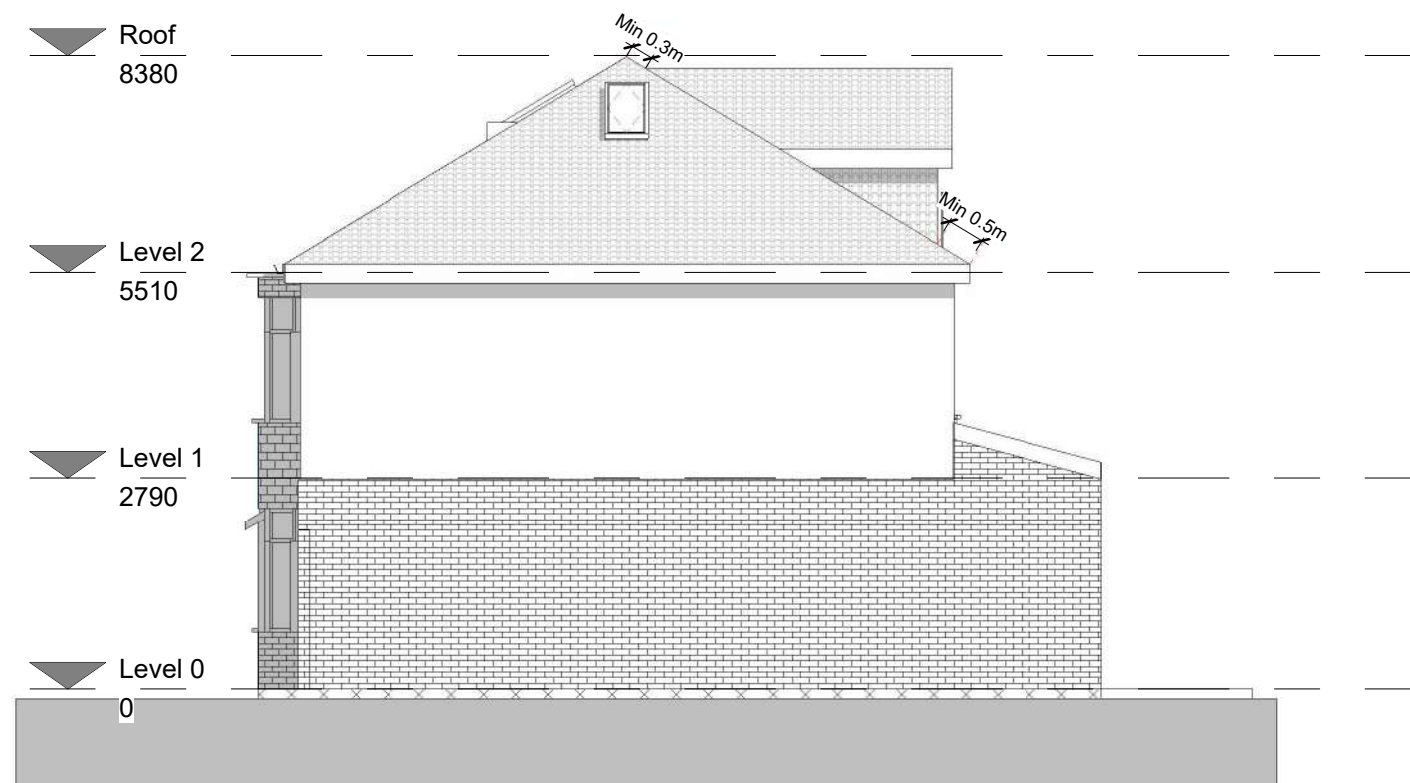

Proposed Side 1

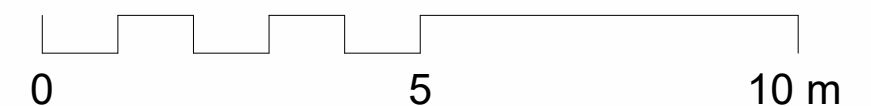

<b>THE MARKET</b> DESIGN & BUILD <small>A TRUE DESIGN &amp; BUILD COMPANY</small>	320 High Street Harlington, Hayes, Middlesex, UB3 5DU  t:0203 432 5269 www.themarketdesignbuild.com info@themarketdesignbuild.com	<b>RIBA</b>  Chartered Practice	<small>COPYRIGHT</small> This drawing has been produced by The Market Design & Build's Chartered Architect and is not to be used or reproduced by any other party for any purpose.  Site survey to be conducted before any building work is carried out. Any discrepancies to be reported to architect.	All measurements to be checked prior to construction. Any changes to be reported back to this office.  Contractor responsible for calling out building control officer as required at stages requested by council.	ISSUE:	<b>Proposed Issue</b>		TITLE	Side Elevation 1		DWG NO:	A310
					PROJECT	533 Uxbridge Road Hayes Middlesex UB4 8HN		Scale (@ A3)	1 : 100	Date	AUG 2023	Draft No : P2 By: Afshana



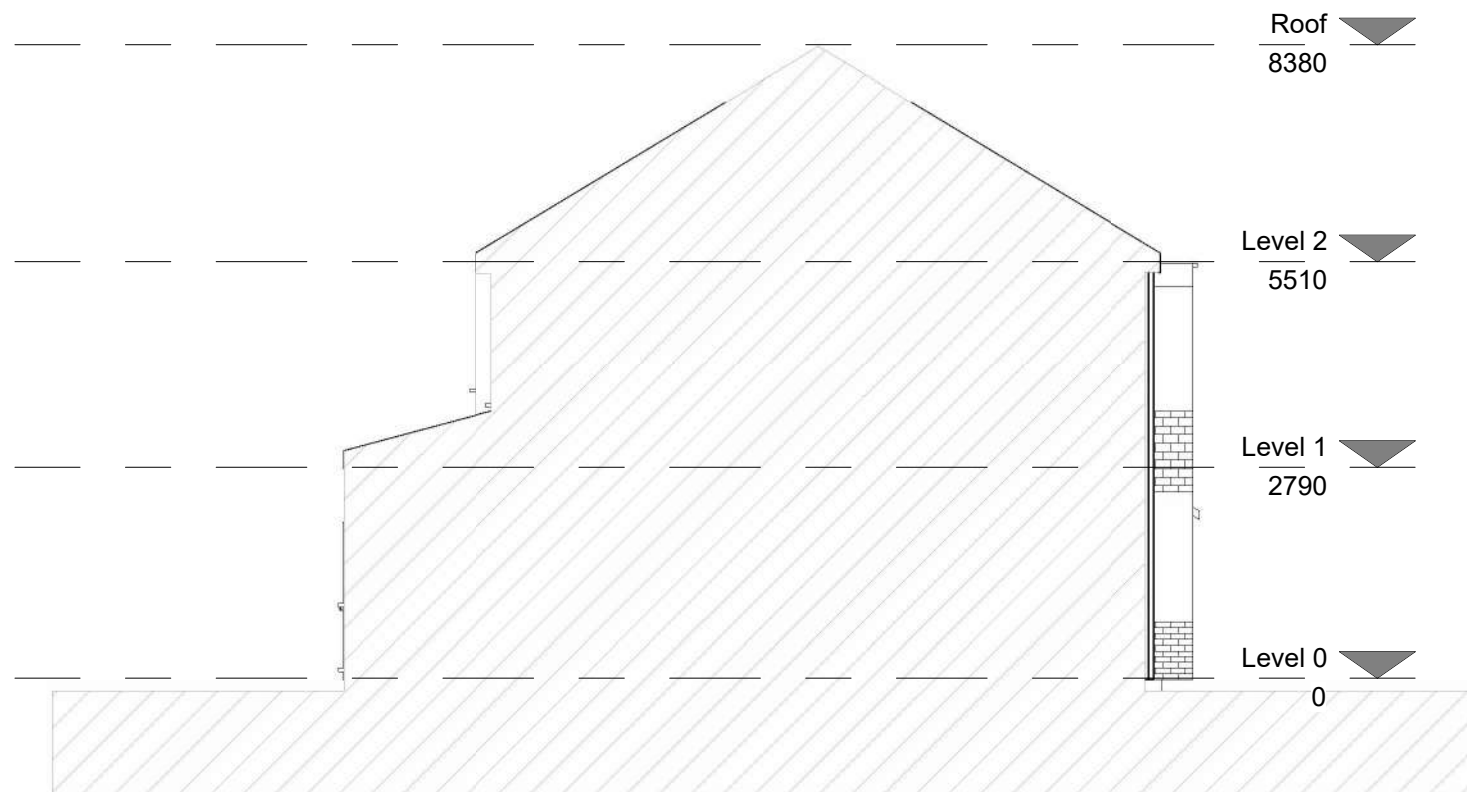

Existing Side 2

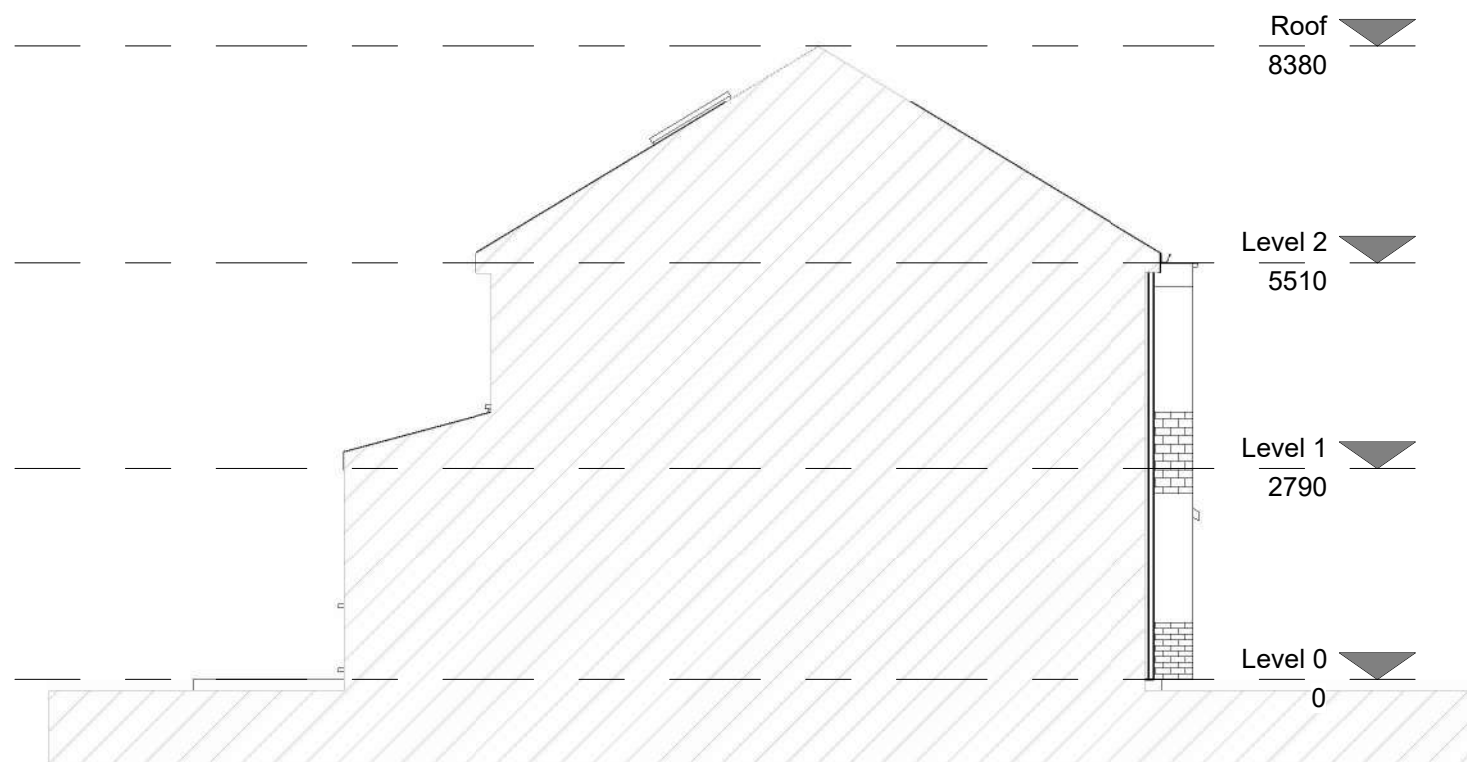

Approved Side 2

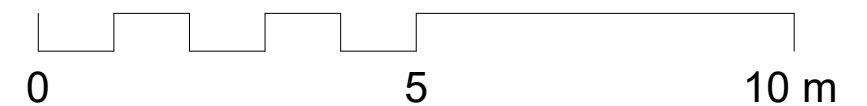



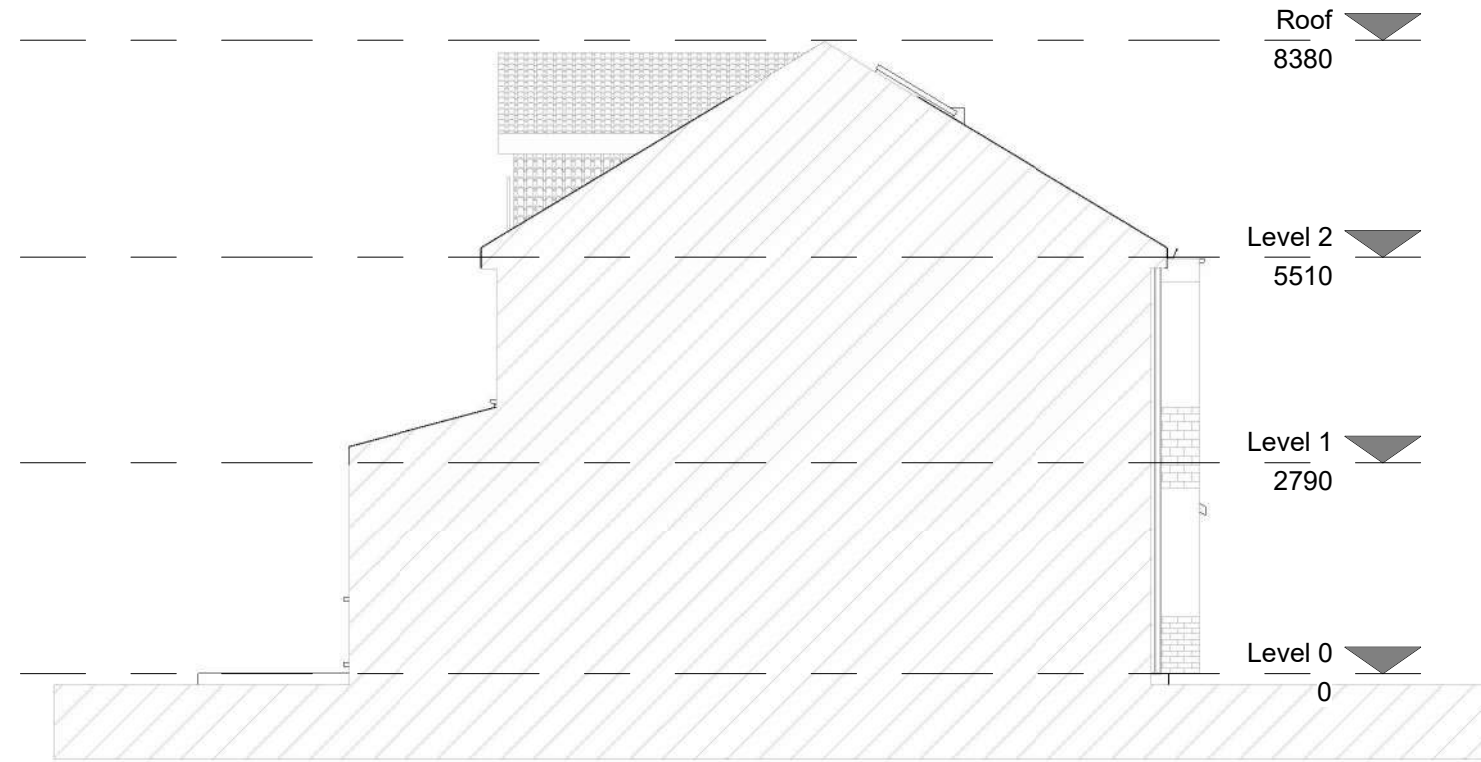

Proposed Side 2