

00 - Block Plan - Existing  
1 : 200

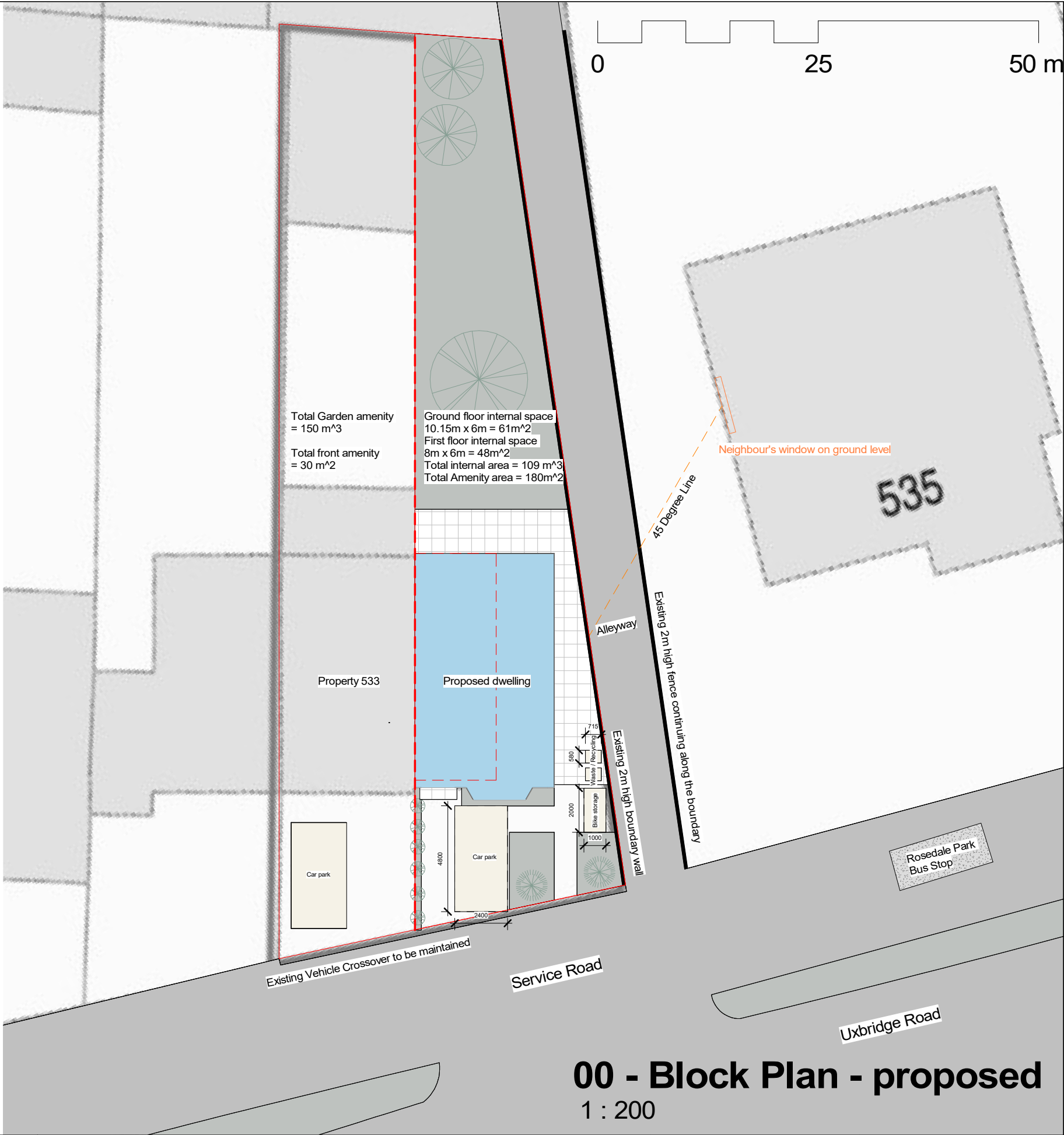

00 - Block Plan - proposed  
1 : 200

--- Demolition Line

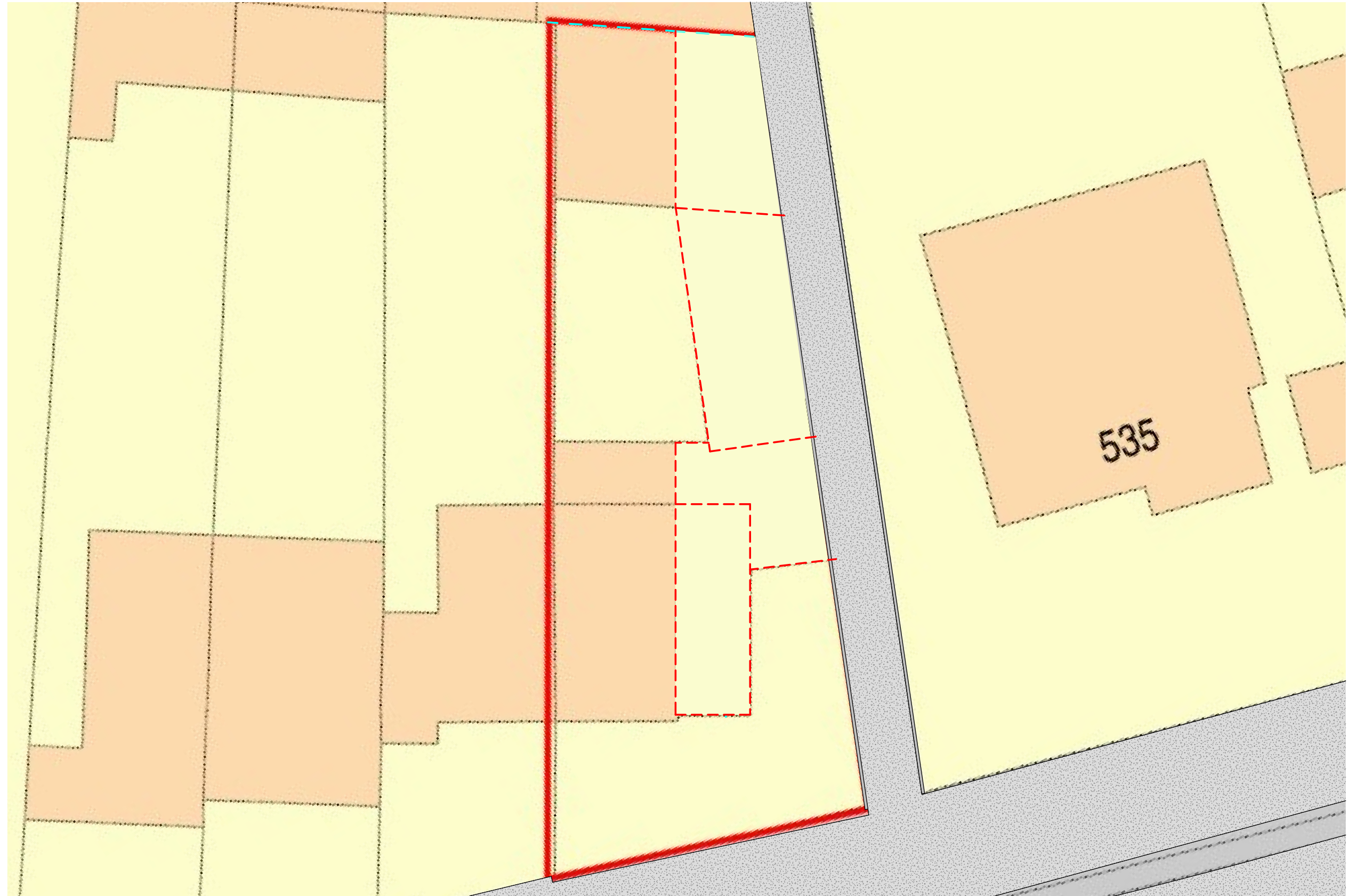

# 1 00 - Demolition Plan

THE  
**MARKET**  
DESIGN & BUILD  
A TRUE DESIGN & BUILD COMPANY

320 High Street  
Harlington, Hayes,  
Middlesex,  
UB3 5DU

www.themarketdesignbuild.com  
info@themarketdesignbuild.com

**RIBA**   
Chartered Practice

**COPYRIGHT**  
This drawing has been produced by The  
Market Design & Build's Chartered Architect  
and is not to be used or reproduced by any  
other party for any purpose.

Site survey to be conducted before any building work is carried out. Any discrepancies to be reported to architect.

All measurements to be checked prior to construction.  
Any changes to be reported back to this office.

Contractor responsible for calling out building control officer as required at stages requested by council.

ISSUE:

## Proposed Issue

PROJECT
---------

533 Uxbridge Road Hayes  
Middlesex UB4 8HN

TITLE

## Demolition Plan

Scale (@ A3)

1 : 200

Date \_\_\_\_\_

NOV 2022

DWG NO:

A100

Draft No : P1

By: Afshana



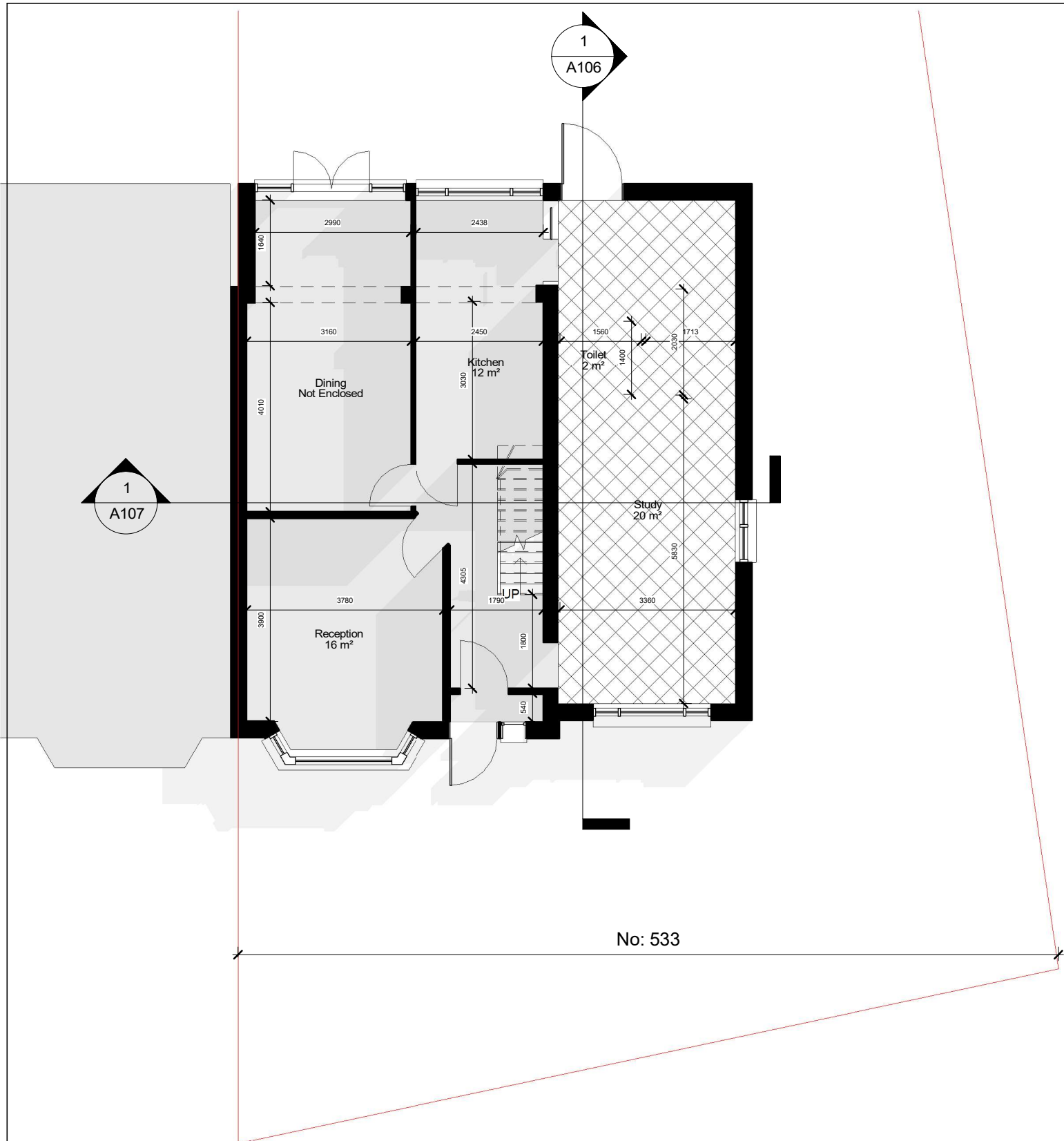

Existing GF Plan

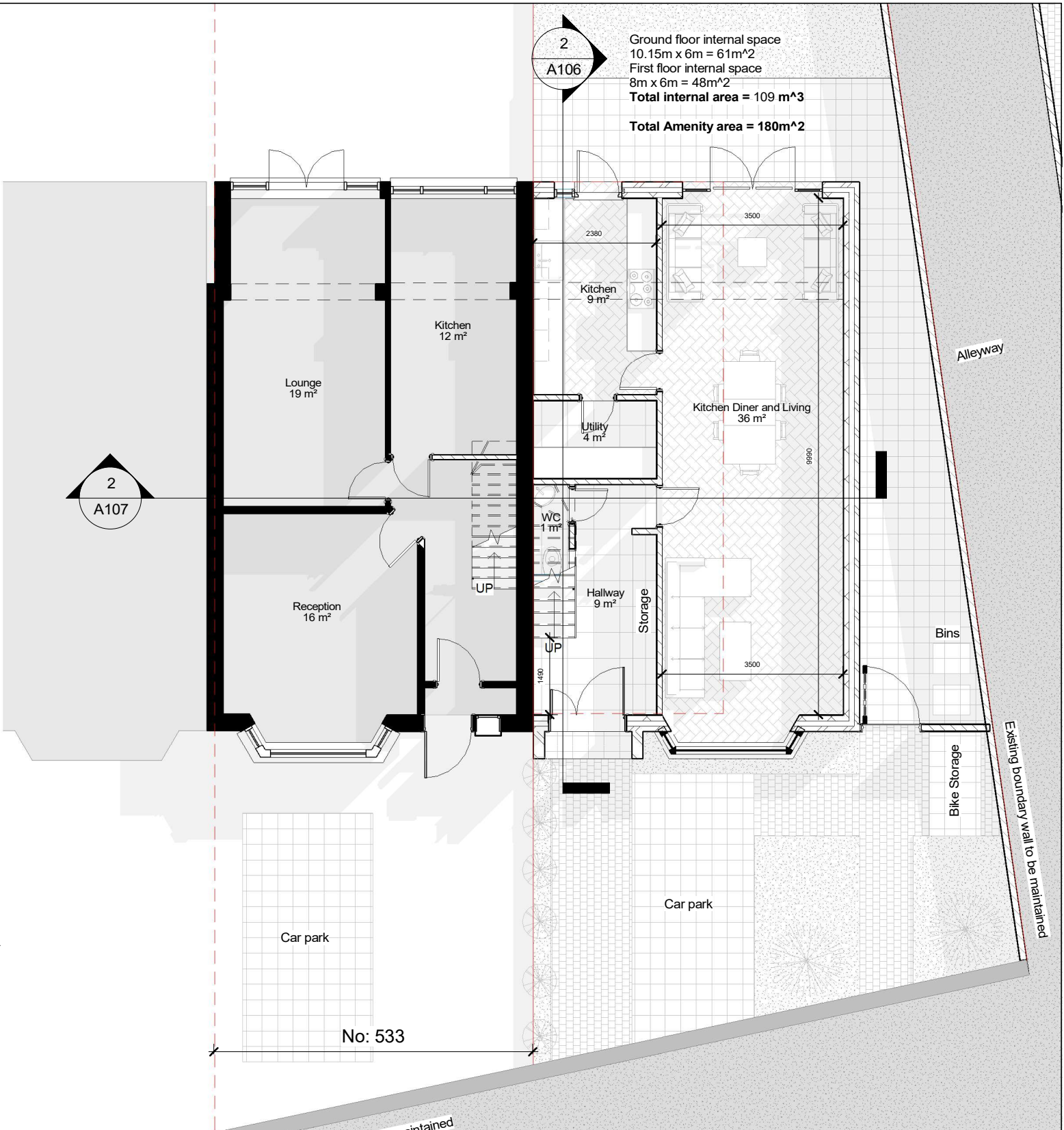

Proposed GF Plan



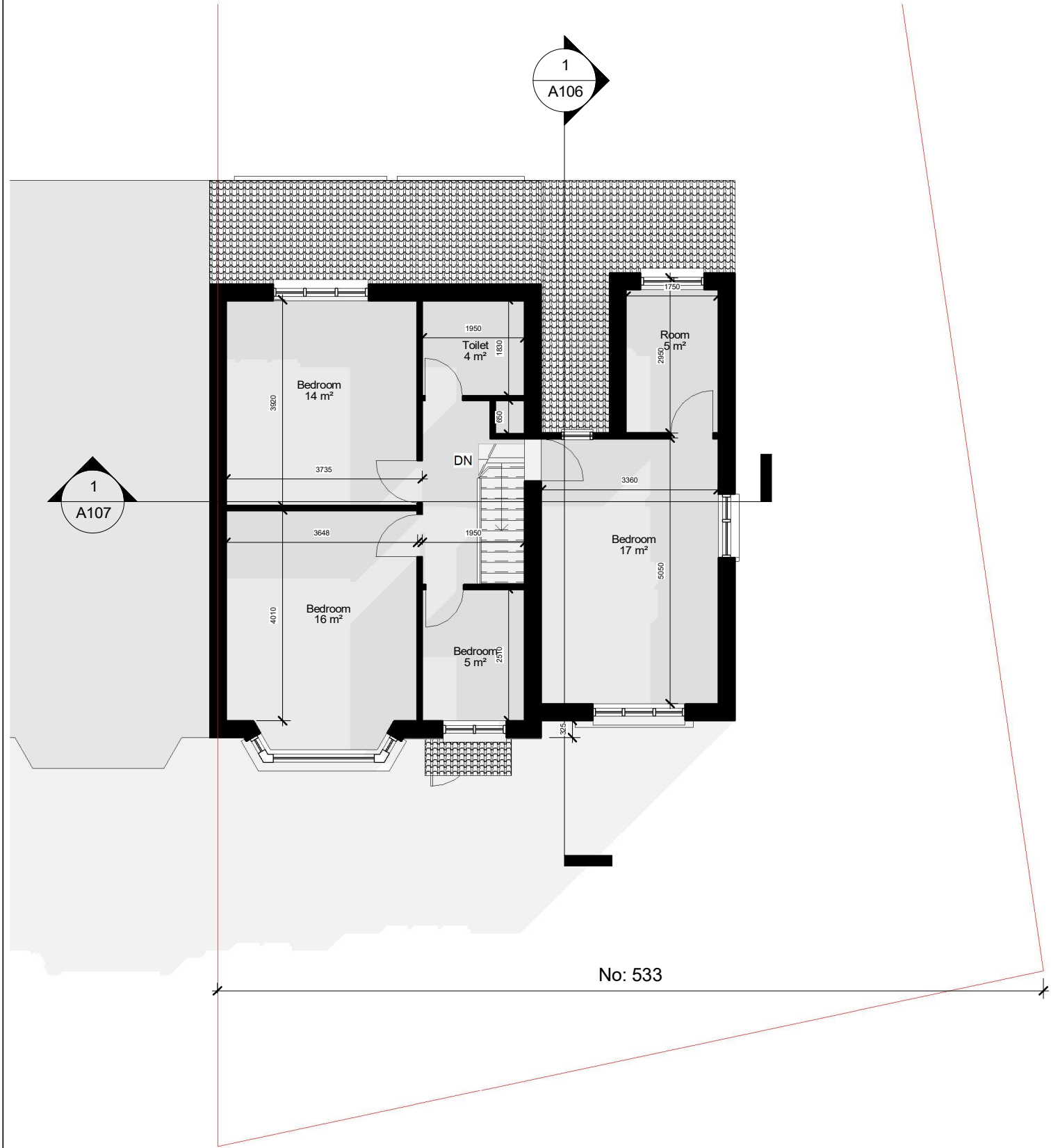

Existing 1F Plan

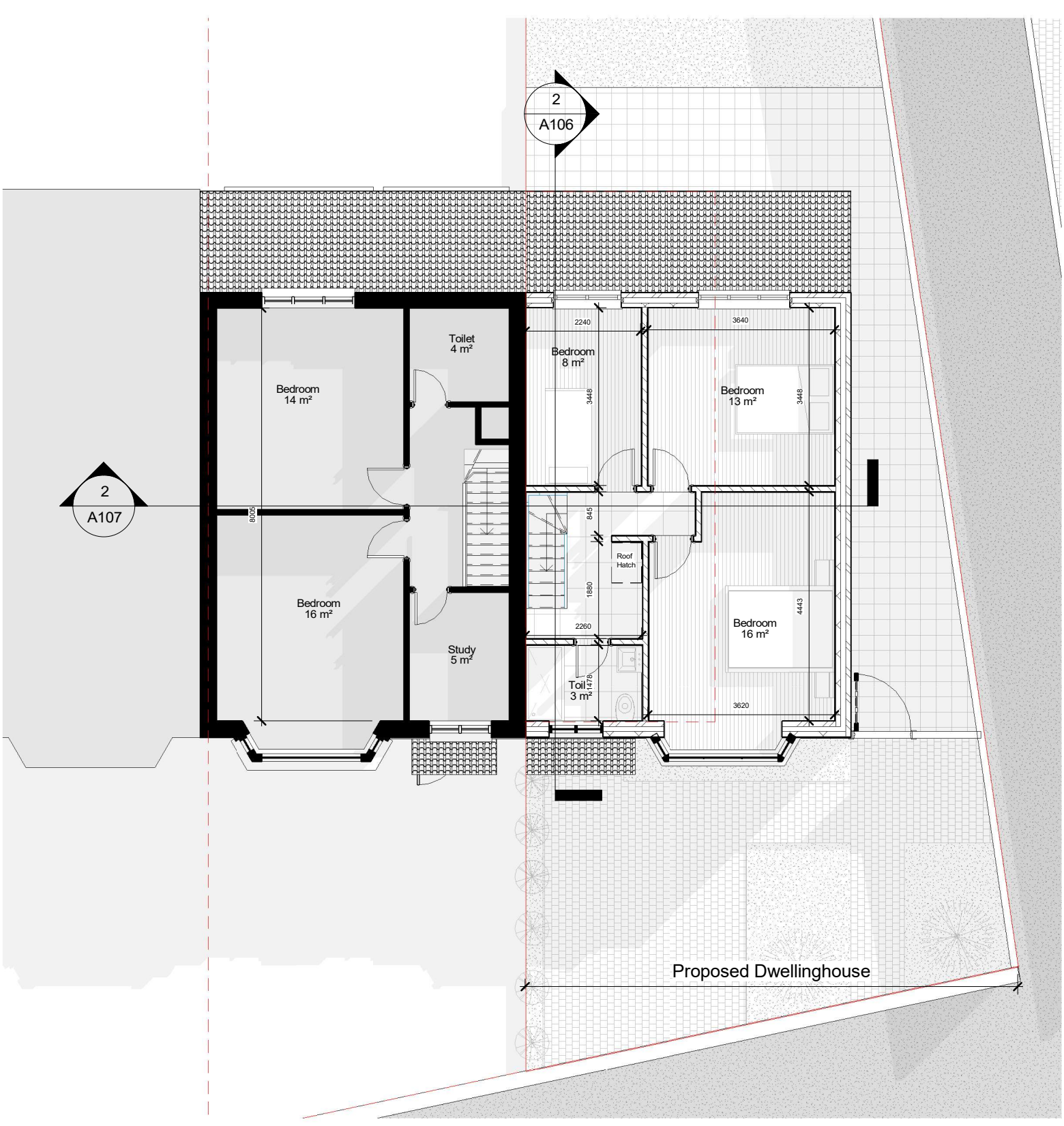

Proposed 1F Plan

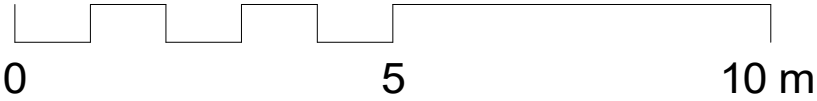



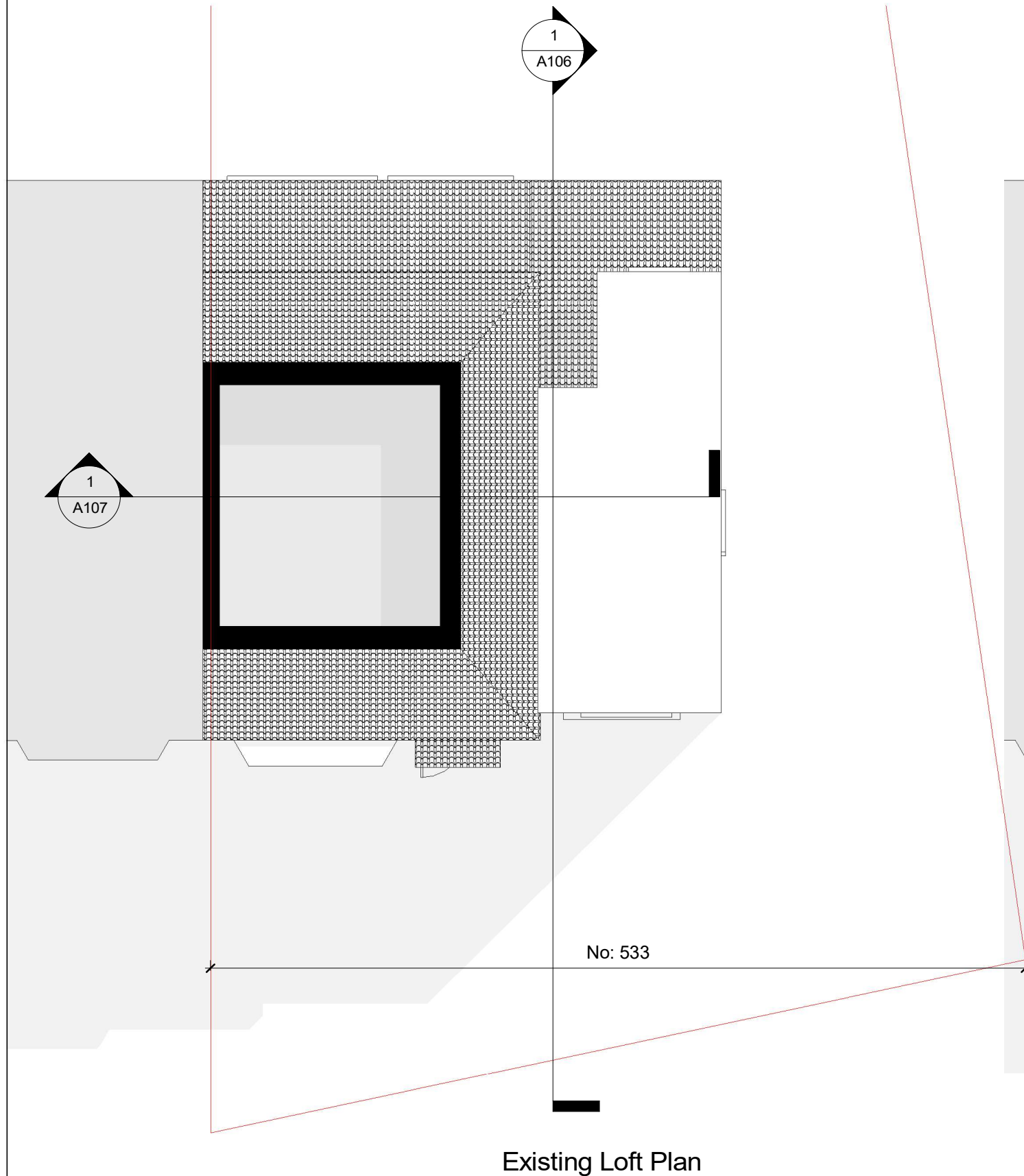

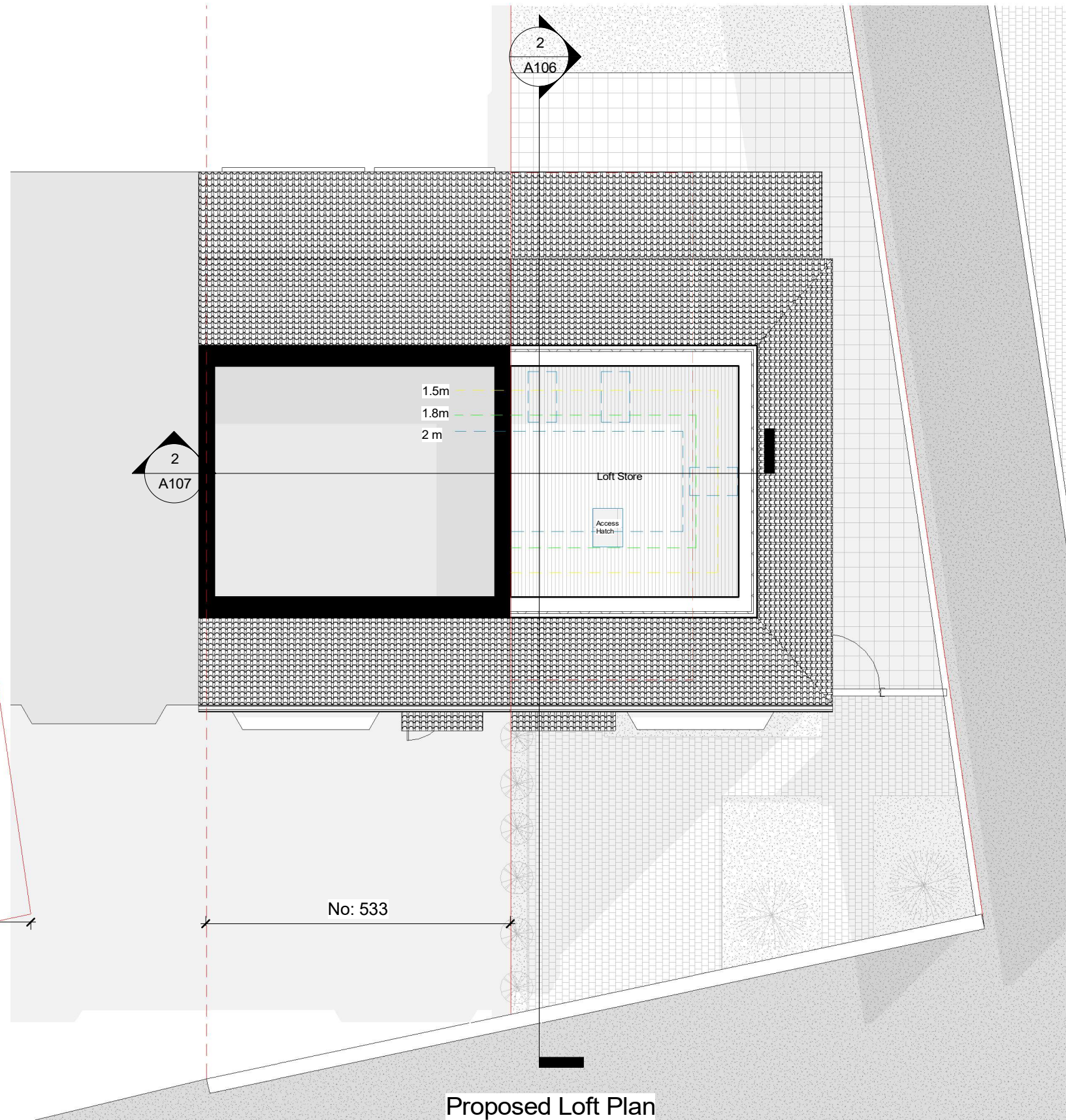

Existing Loft Plan

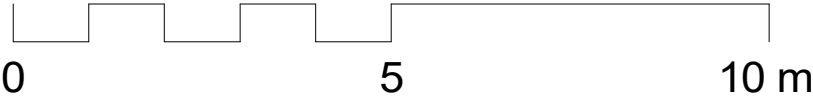

Proposed Loft Plan



<p><b>THE MARKET</b> DESIGN &amp; BUILD A TRUE DESIGN &amp; BUILD COMPANY</p>	<p>320 High Street Harlington, Hayes, Middlesex, UB3 5DU</p> <p>t:0203 432 5269</p> <p>www.themarketdesignbuild.com info@themarketdesignbuild.com</p>	<p><b>RIBA</b>  Chartered Practice</p>	<p><small>COPYRIGHT</small> This drawing has been produced by The Market Design &amp; Build's Chartered Architect and is not to be used or reproduced by any other party for any purpose.</p> <p><small>Site survey to be conducted before any building work is carried out. Any discrepancies to be reported to architect.</small></p>	<p>All measurements to be checked prior to construction. Any changes to be reported back to this office.</p> <p>Contractor responsible for calling out building control officer as required at stages requested by council.</p>	<p>ISSUE: <b>Proposed Issue</b></p> <p>PROJECT: 533 Uxbridge Road Hayes Middlesex UB4 8HN</p>	<p>TITLE: <b>Loft Plan</b></p> <p>Scale (@ A3): 1 : 100</p> <p>Date: NOV 2022</p>	<p>DWG NO: A104 + A204</p> <p>Draft No : P1</p> <p>By: Afshana</p>
---	---	---	---	---	---	---	--



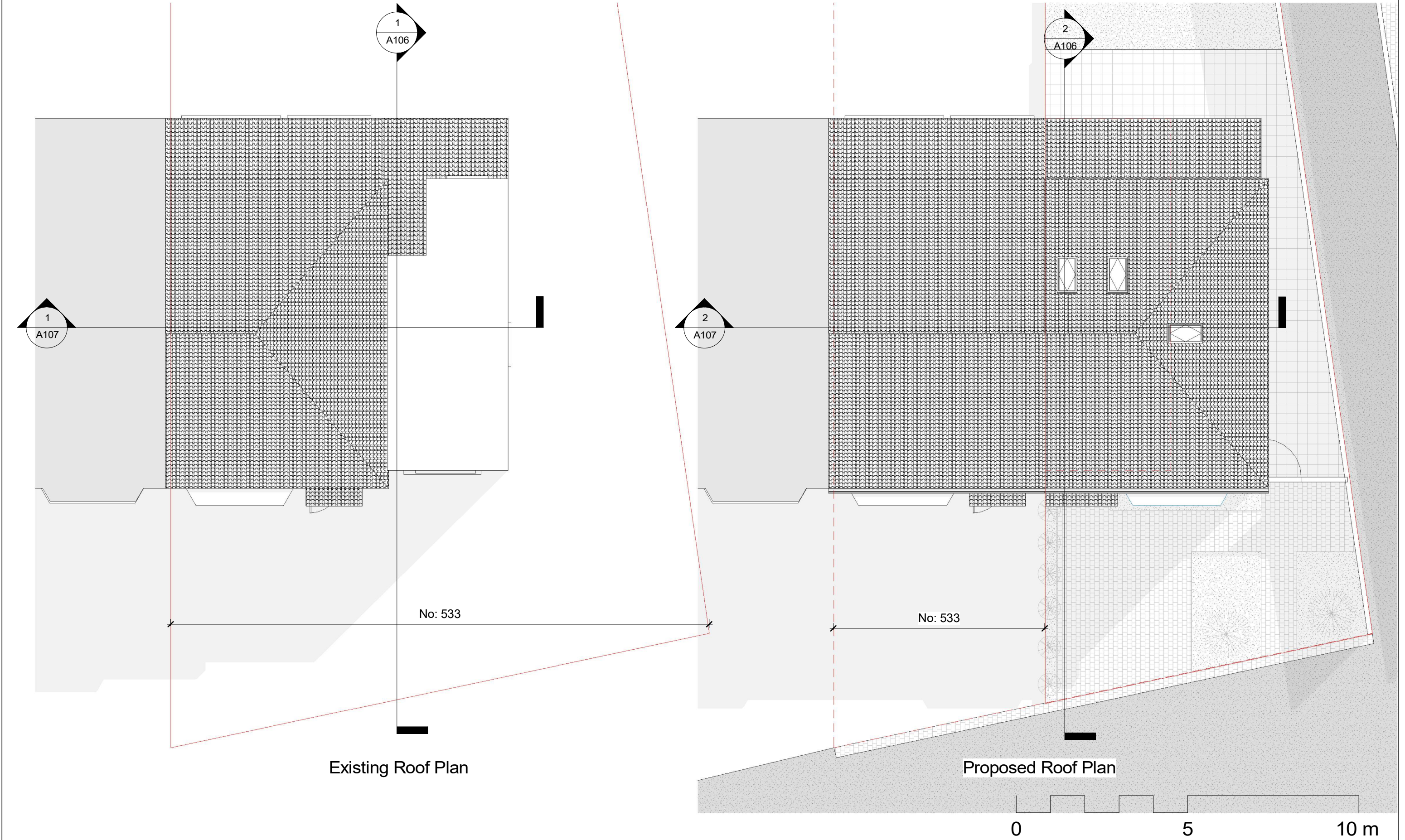



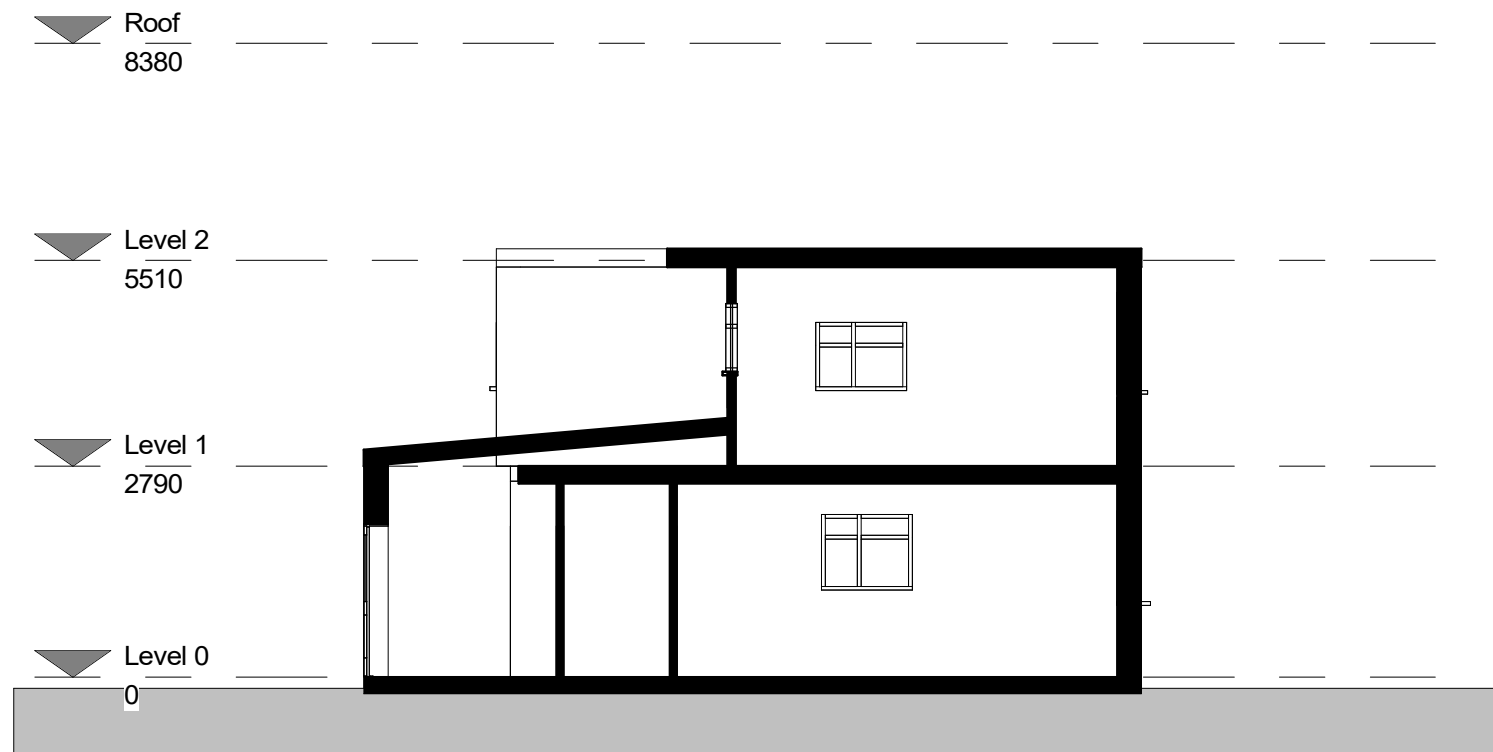

Existing Section 1

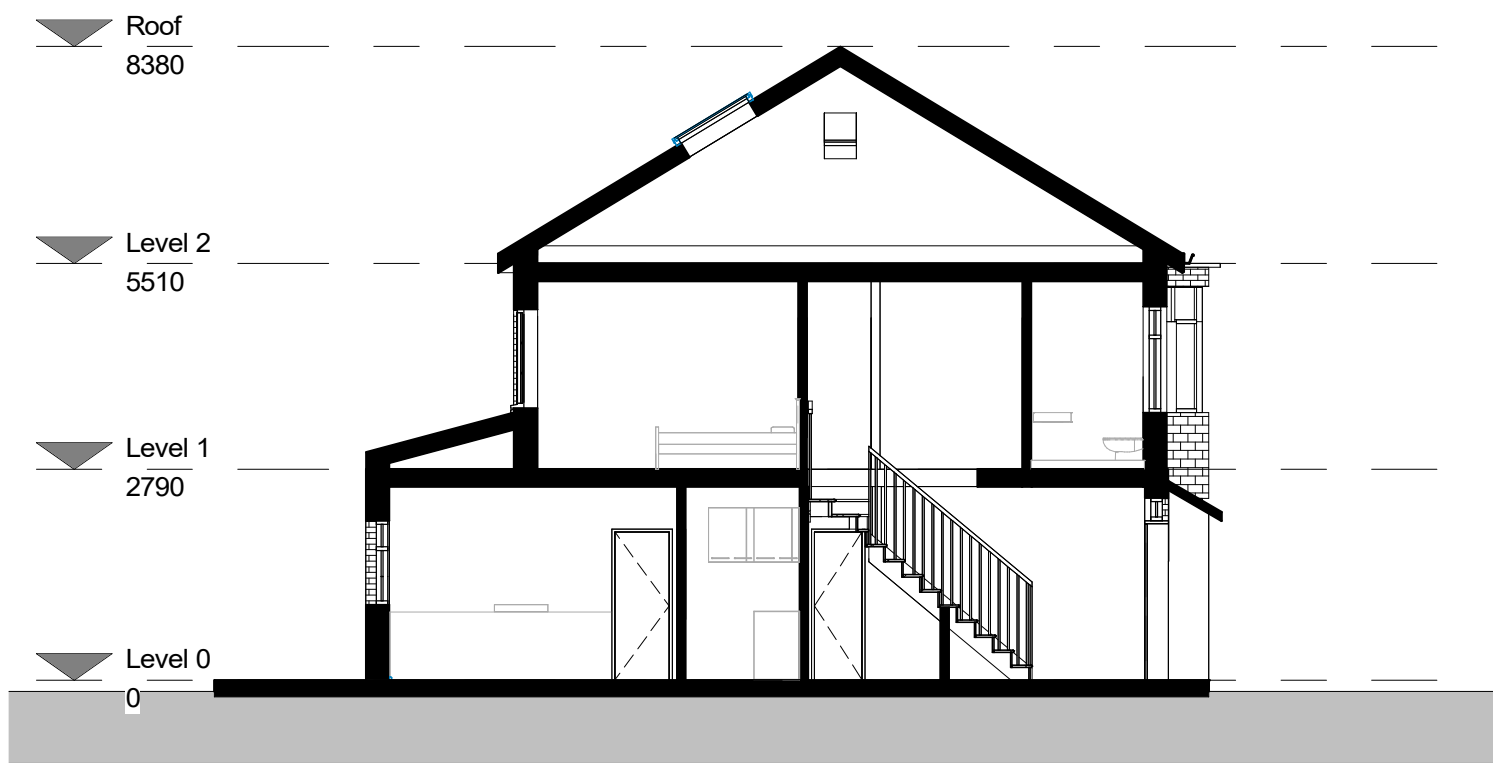

Proposed Section 1

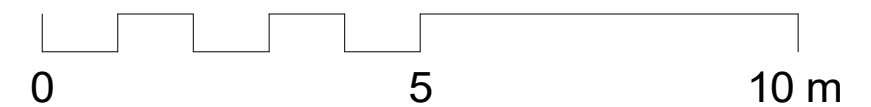



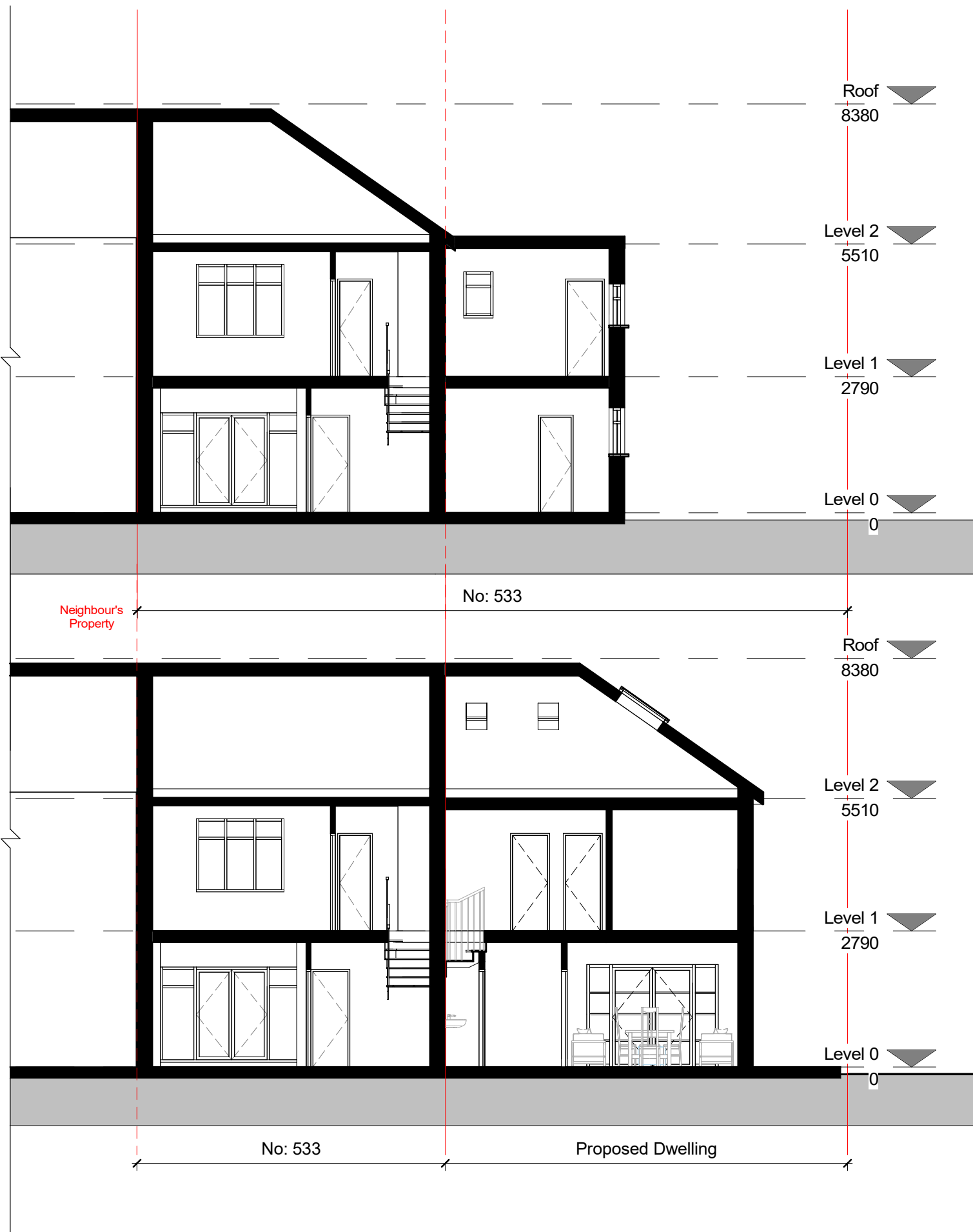

Existing Section 2

Proposed section 2

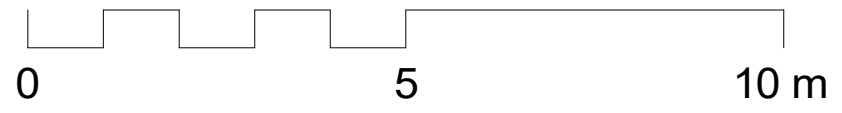





Neighbour's  
Property

Existing Front Elevation



Neighbour's  
Property

Proposed Front Elevation

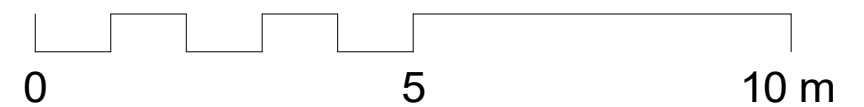

Roof  
8380

Level 2  
5510

Level 1  
2790

Level 0  
0

No: 533

Neighbour's  
Property  
No: 531

Existing Rear Elevation

Proposed Property

Neighbour's  
Property

No: 533

No: 531

Proposed Rear Elevation

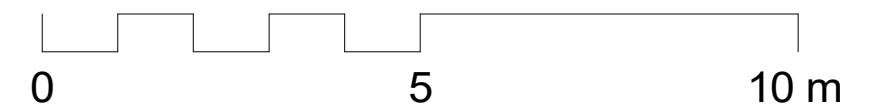



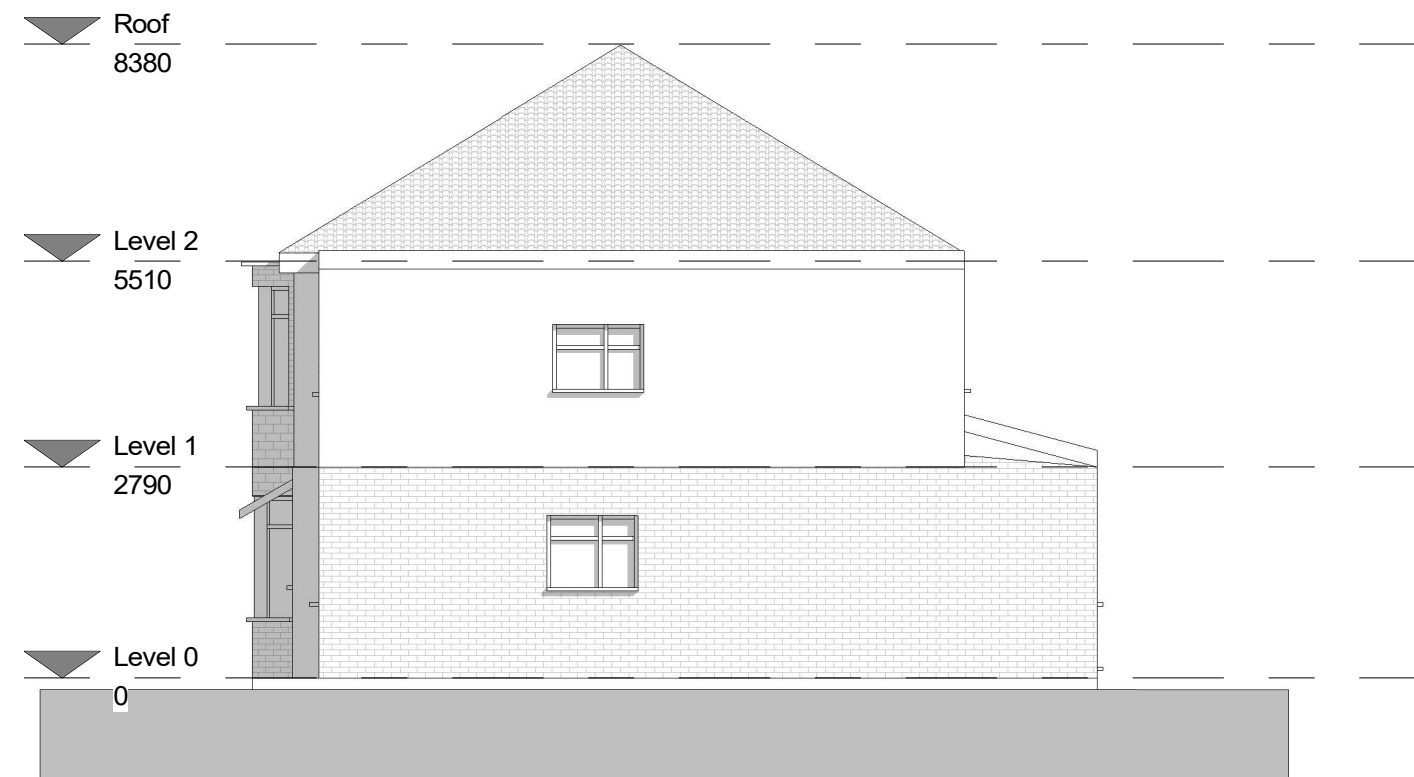

Existing Side 1

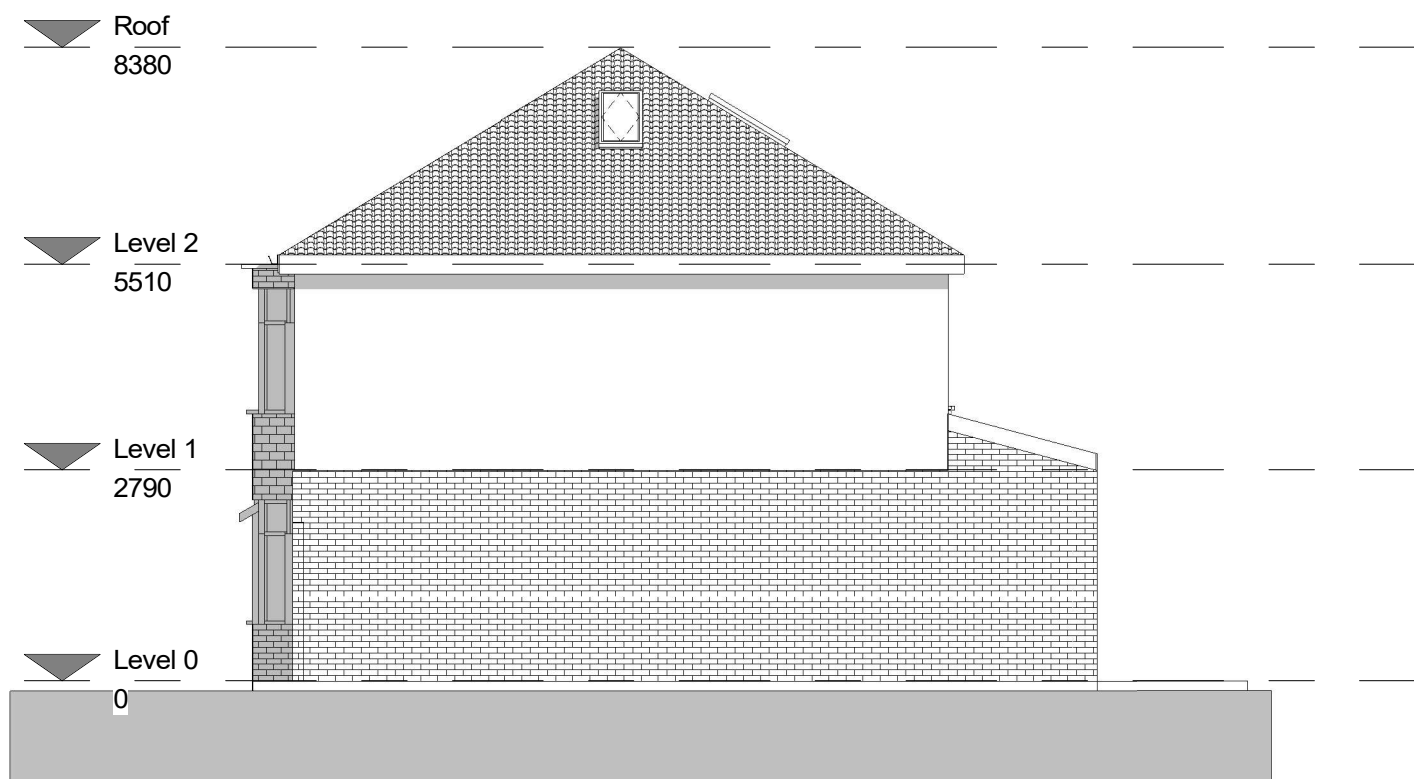

Proposed Side 1

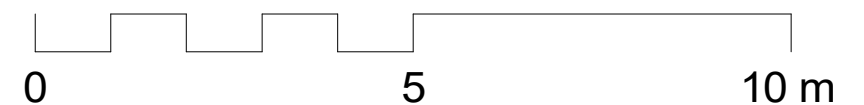

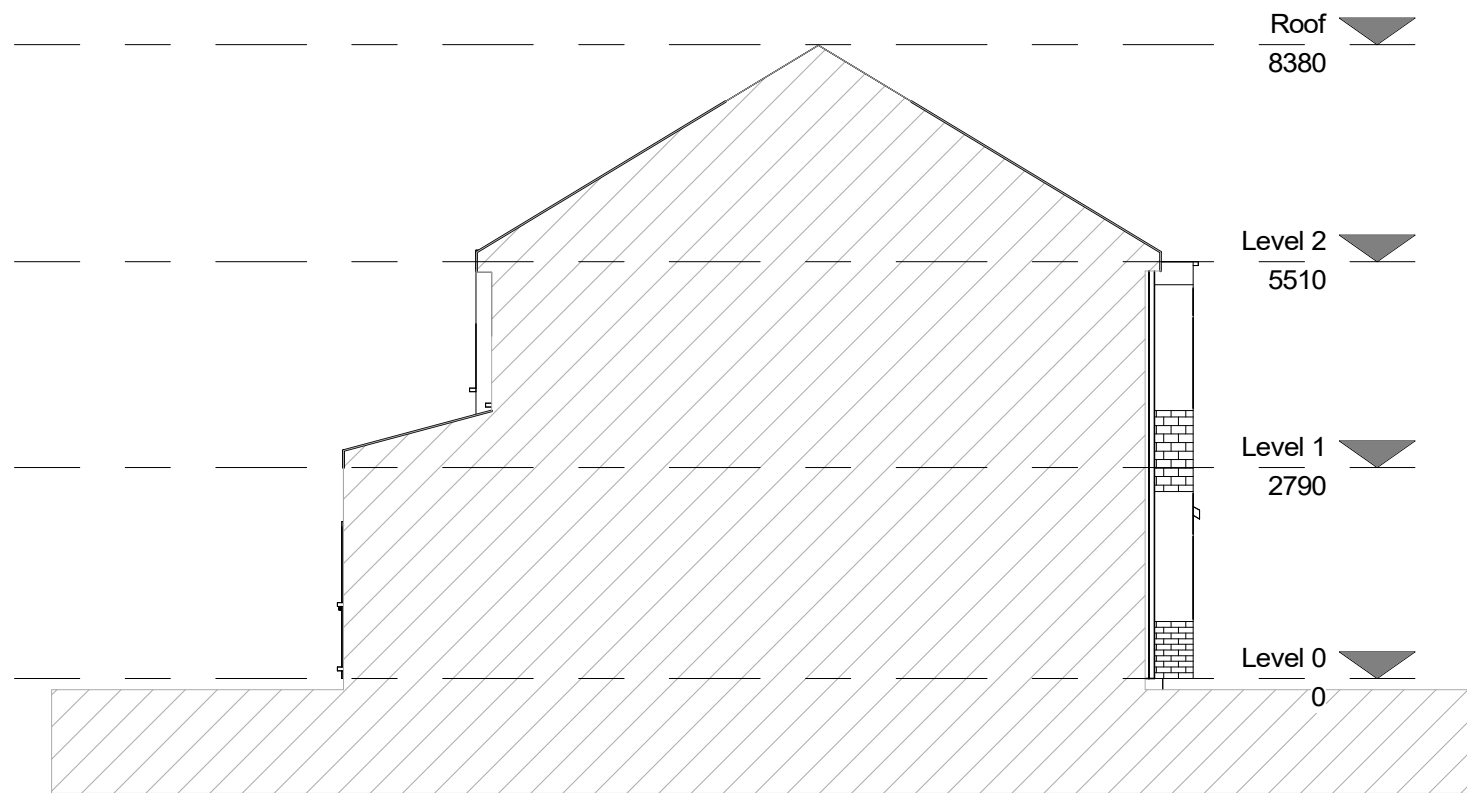

Existing Side 2

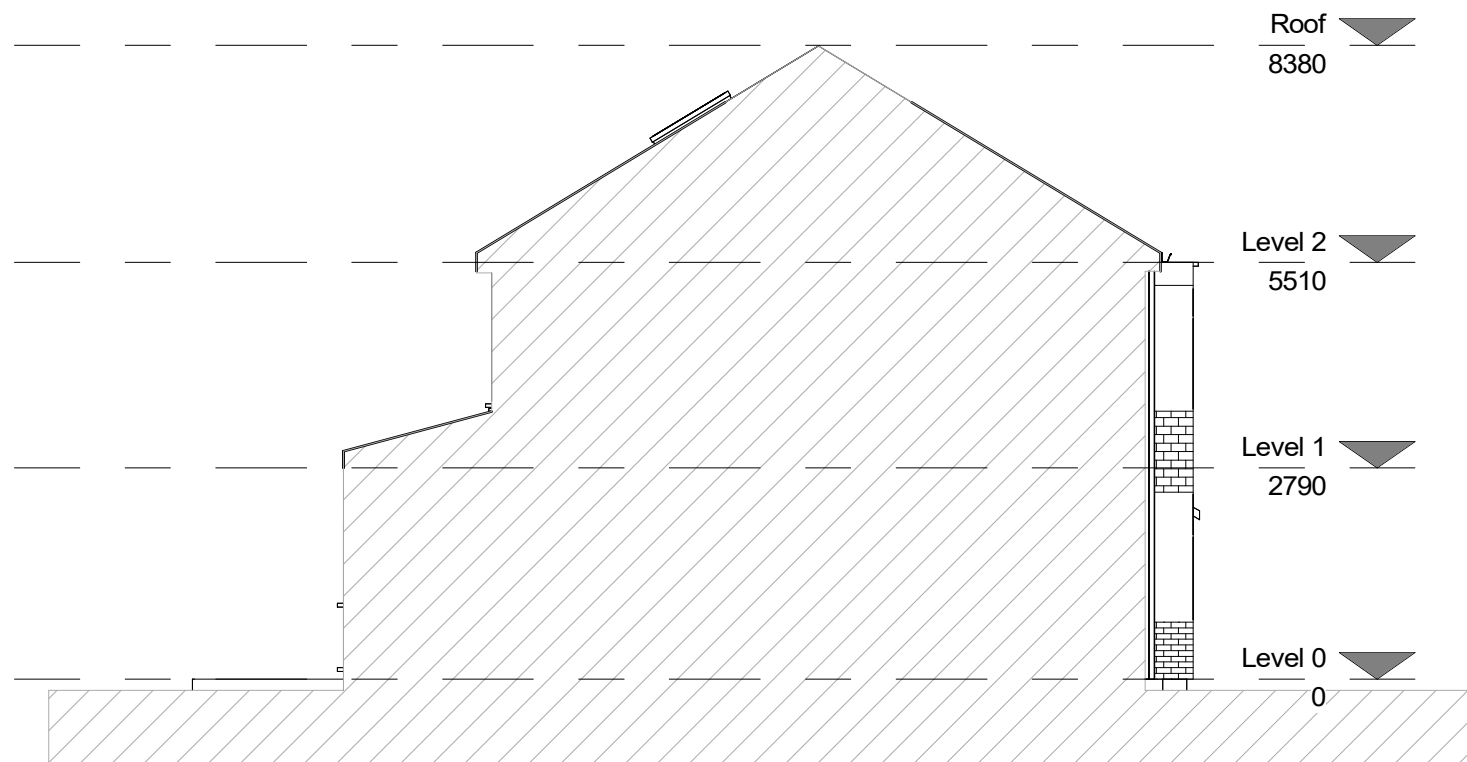

Proposed Side 2

