

Note:
Before 2020 Existing Roof level in between property 54 and 52 had approximately 350 mm difference. When 52 made loft conversion during 2020, they made roof level similar to 54. So now 54 want to keep existing roof level as it is. So then 54 proposed to roof RAISED by 350 mm.

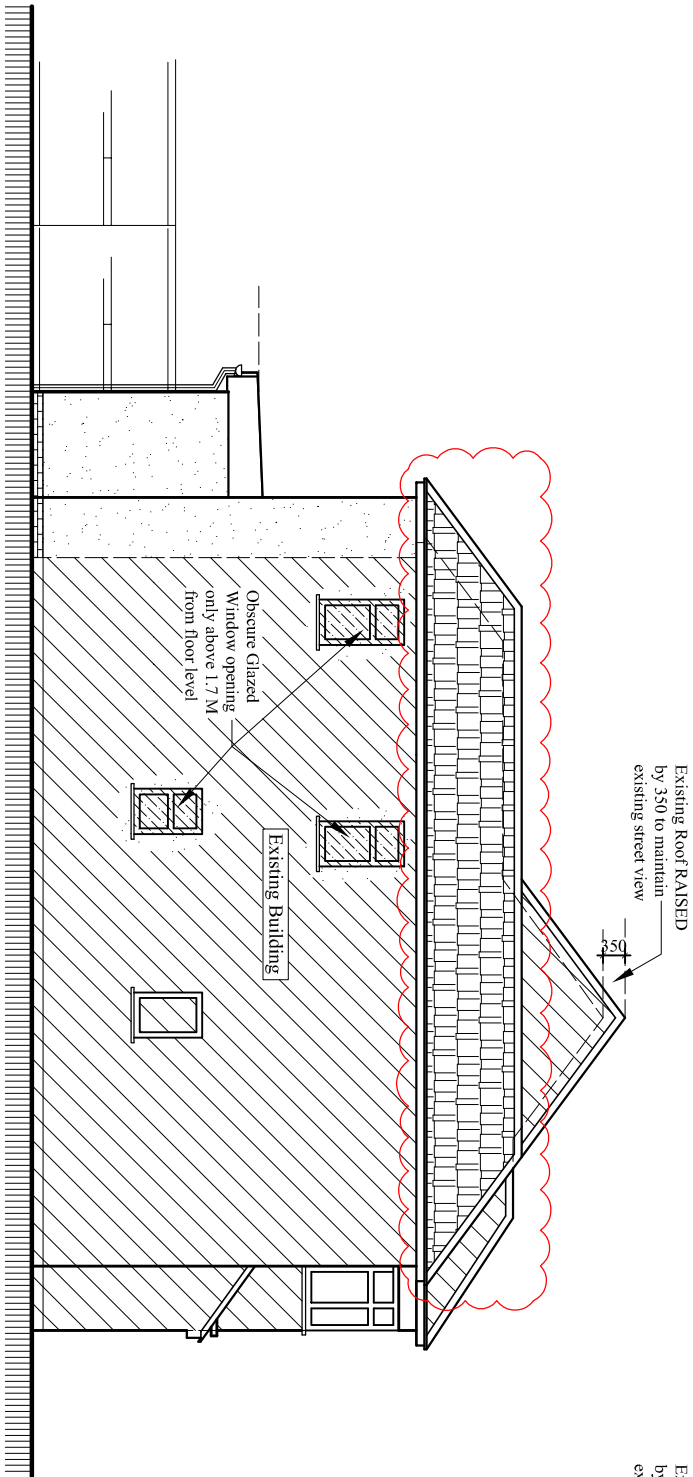

Proposed East Elevation
Scale 1:100

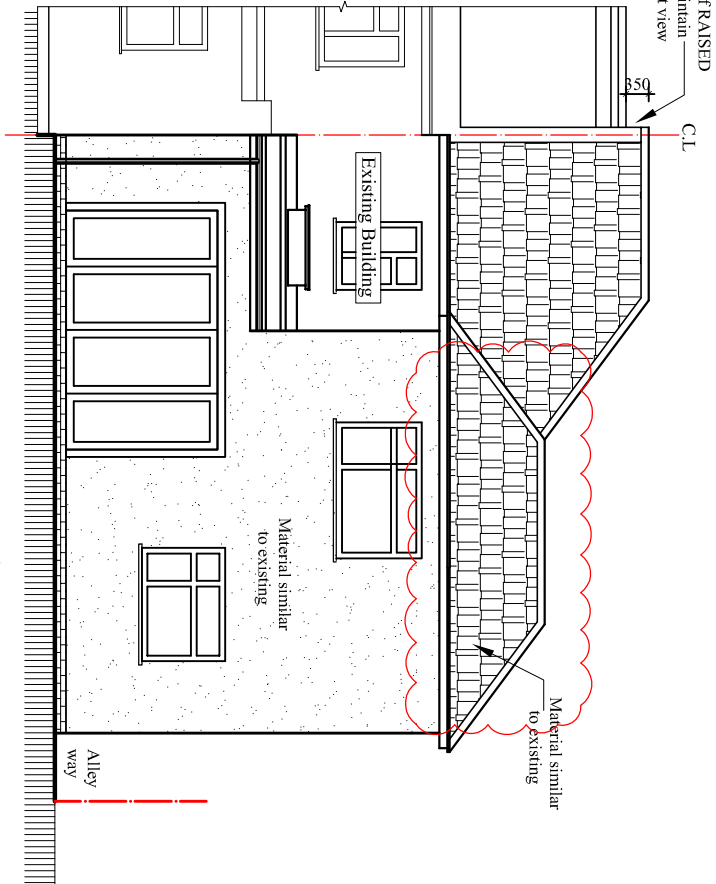

Proposed East Elevation
Scale 1:100

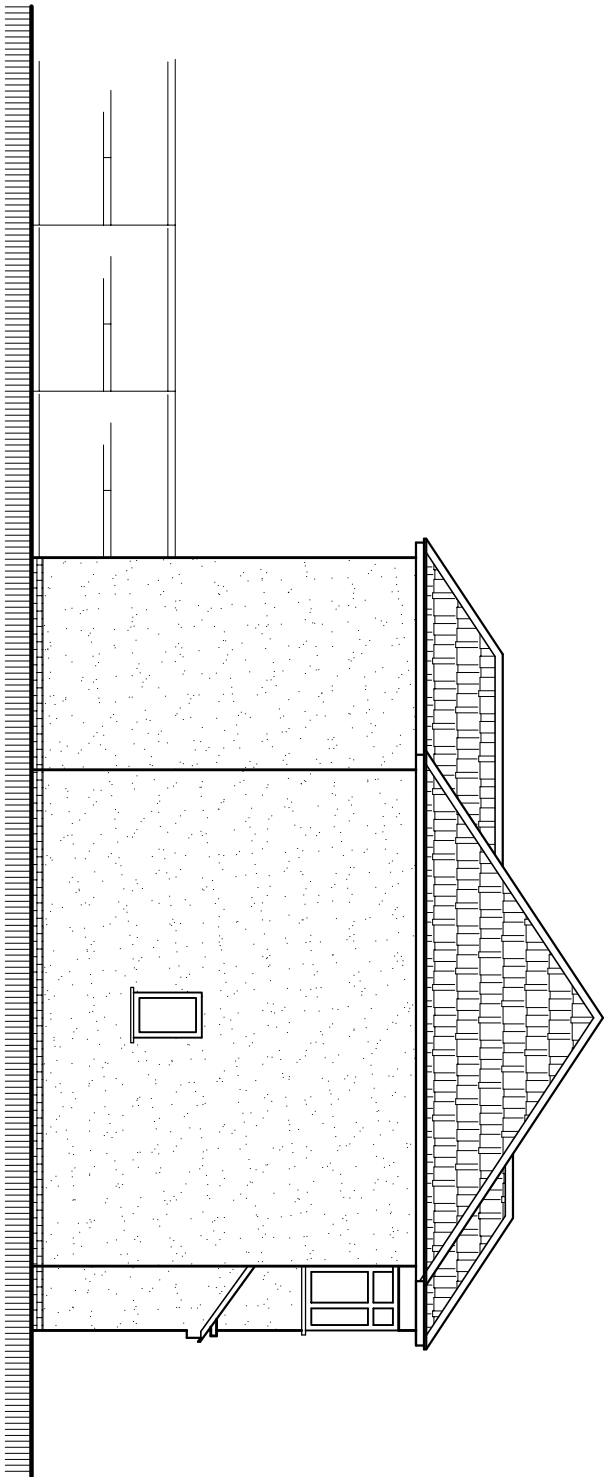

Existing East Elevation
Scale 1:100

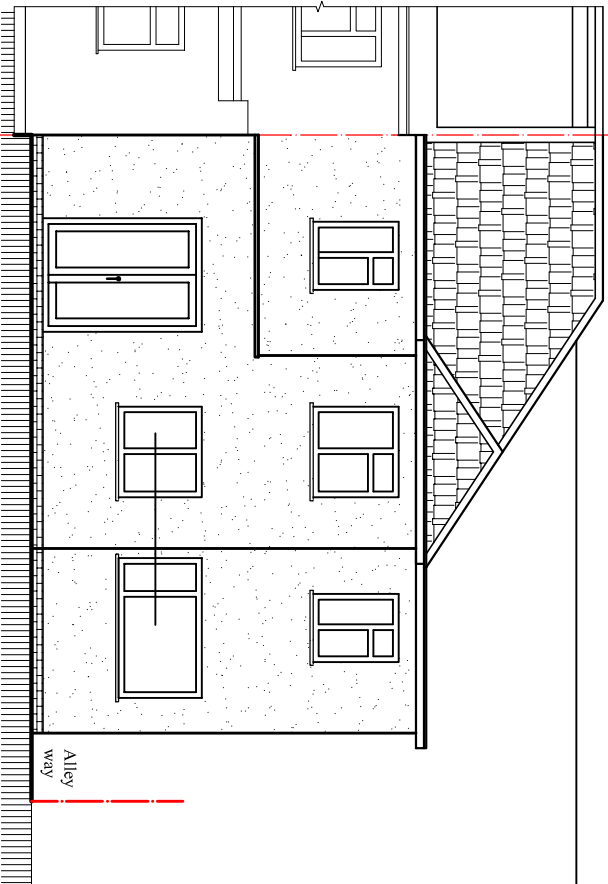

Existing South Elevation
Scale 1:100

Rev.	Description	By	Ckd	Date
01.	Proposed roof over side extension set down than the main ridge level	L.p	R.k	22/03/23

Client:
Mr. Atul Gupta.

Project:
Part single part Double storey rear extension,
Existing side double storey's roof alteration and
existing Building's ridge height raise by 350

Location:
54 Chelston Road, Ruislip,
Middlesex, HA4 9SB.

Status:
PLANNING

Title:
Existing and Proposed Elevations-2.

Drawn by: L.p	Str. Fr. ---	Checked by: R.k	Sheet no.
Project no: BAL-54C	Sheet Size A3		
Date: 05/02/2023	Scale: 1:100		SR