

Note:
Before 2020 Existing Roof level in between property 54 and 52 had approximately 350 mm difference. When 52 made loft conversion during 2020, they made roof level similar to 54. So now 54 want to keep existing roof level as it is. So then 54 proposed to roof RAISED by 350 mm.

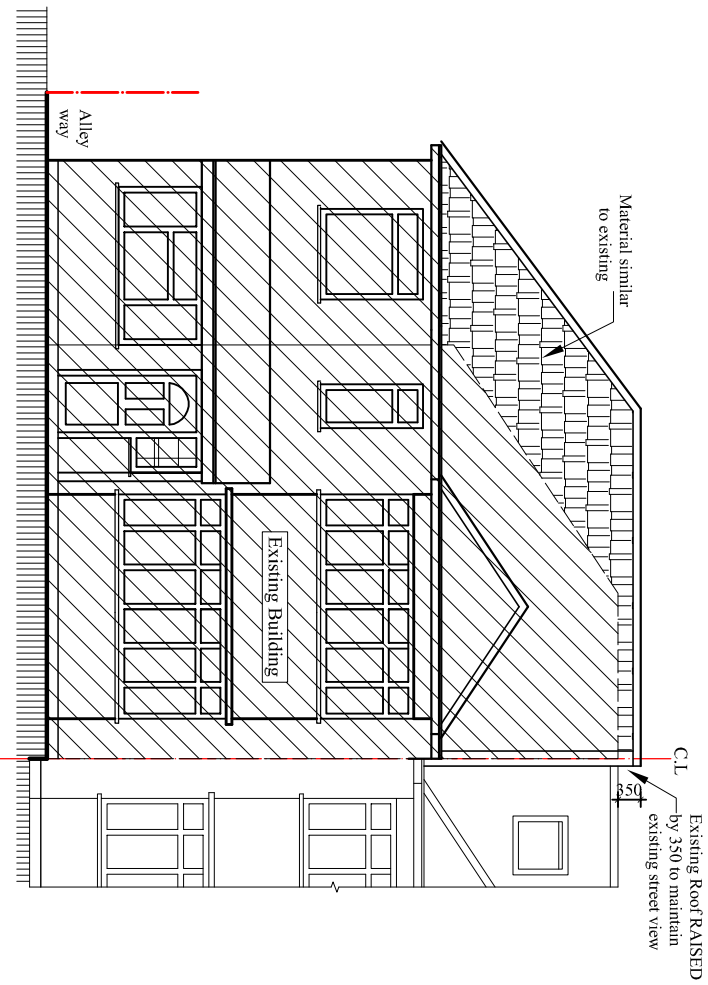

Proposed East Elevation
Scale 1:100

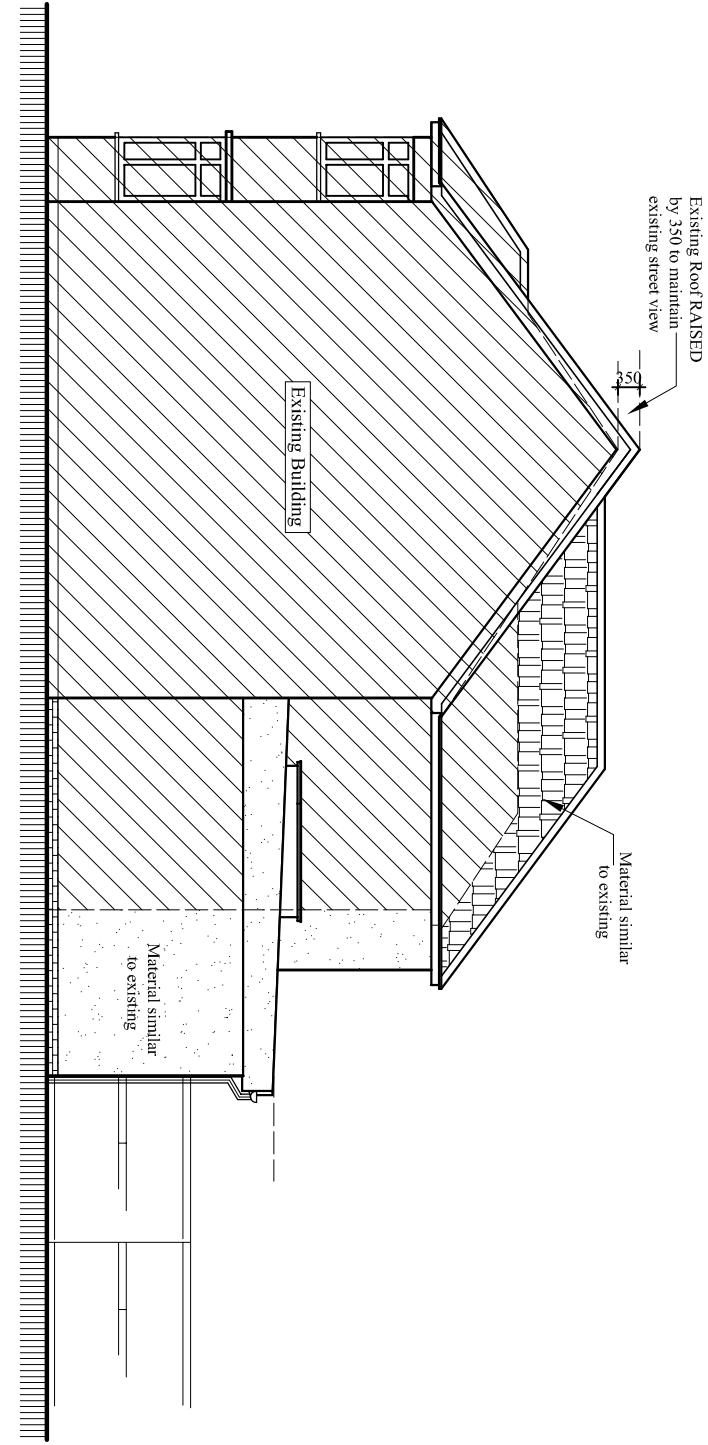

Proposed East Elevation
Scale 1:100

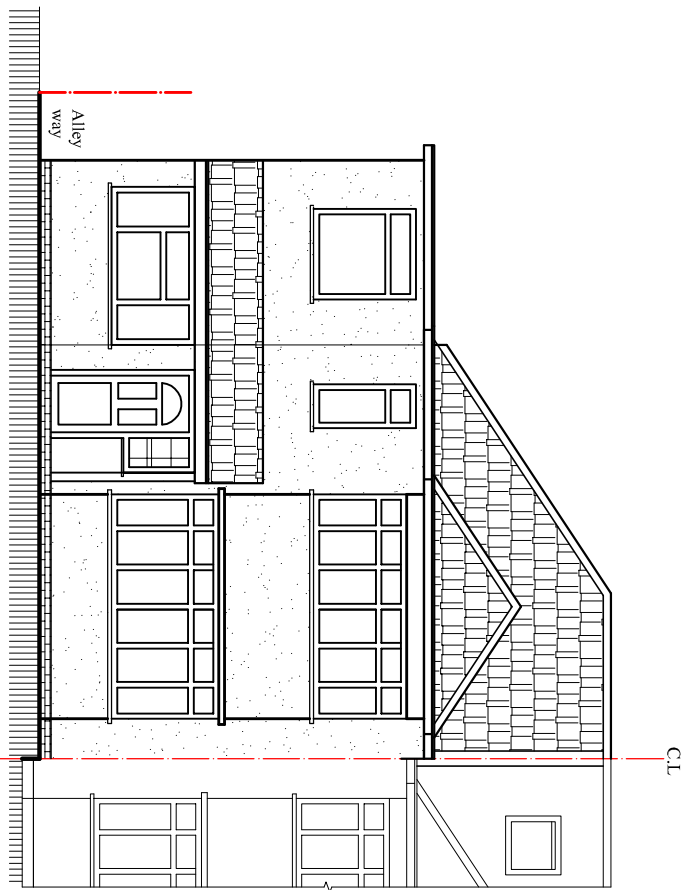

Existing North Elevation
Scale 1:100

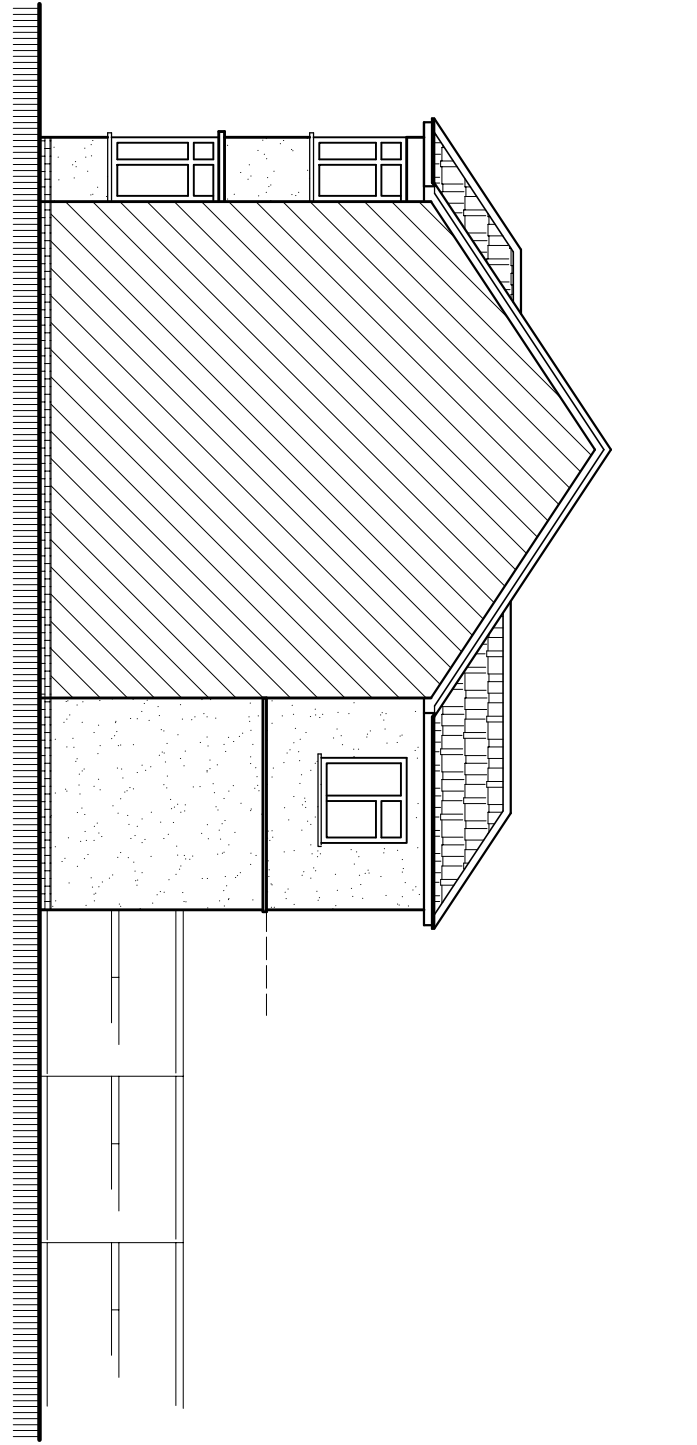

Existing West Elevation
Scale 1:100

**BLUE ARCHITECTURE LIMITED**
Consulting Architects, Engineers and Interiors.
102 Dorchester Waye, Hayes, Middlesex,
UB4 0HY, London.

Contact:
Email: info@bluearchdesign.co.uk,
Cell: 044 + 078 3293 8374
Web site: www.bluearchdesign.co.uk

Notes:
© 2023 Blue Architecture Limited.
All rights reserved.
All drawings are for the purpose of gaining
Planning approval only.
All written dimensions to be taken in
preferences to scaled dimensions.
The contractor is responsible for checking
and verifying measurements on site prior
to any work commencing.

Rev.	Description	By	Ckd	Date

Client:
Mr. Atul Gupta.

Project:
Part single part Double storey rear extension,
Existing side double storey's roof alteration and
existing Building's ridge height raise by 350

Location:
54 Chelson Road, Ruislip,
Middlesex, HA4 9SB.

Status:
PLANNING

Title:
Existing and Proposed Elevations-1.

Drawn by: L.p	Str. Fr. ---	Checked by: R.k	Sheet no.
Project no: BAL-54C	Sheet Size A3		
Date: 05/02/2023	Scale: 1:100		04