

**Note:**  
Before 2020 Existing Roof level in between property 54 and 52 had approximately 350 mm difference. When 52 made loft conversion during 2020, they made roof level similar to 54. So now 54 want to keep existing roof level as it is. So then 54 proposed to roof RAISED by 350 mm.

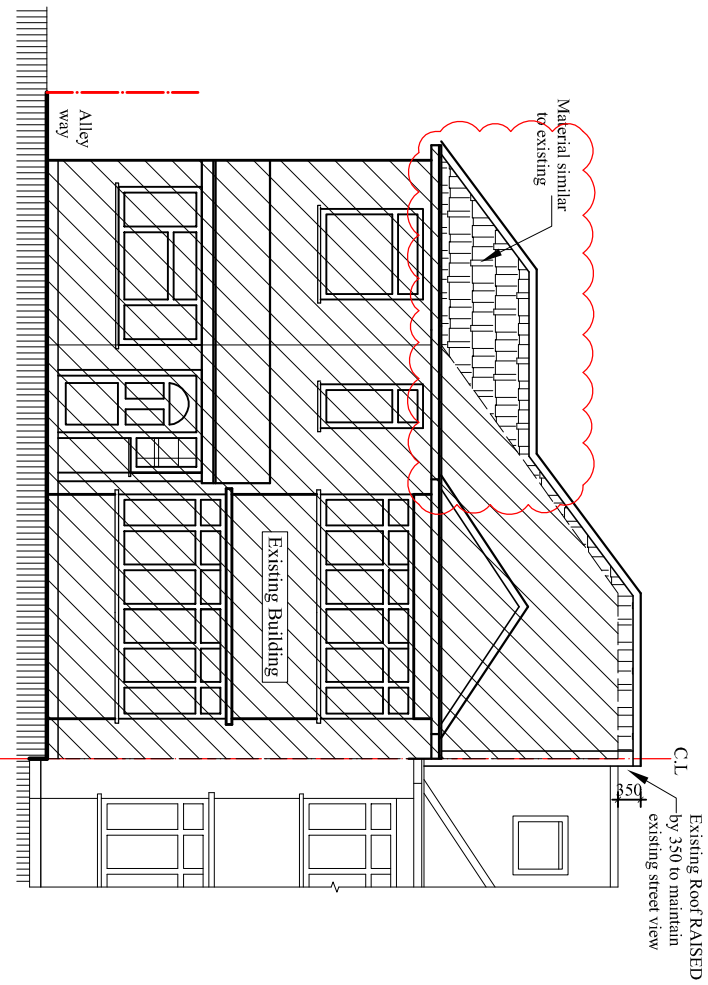

**Proposed East Elevation**  
Scale 1:100

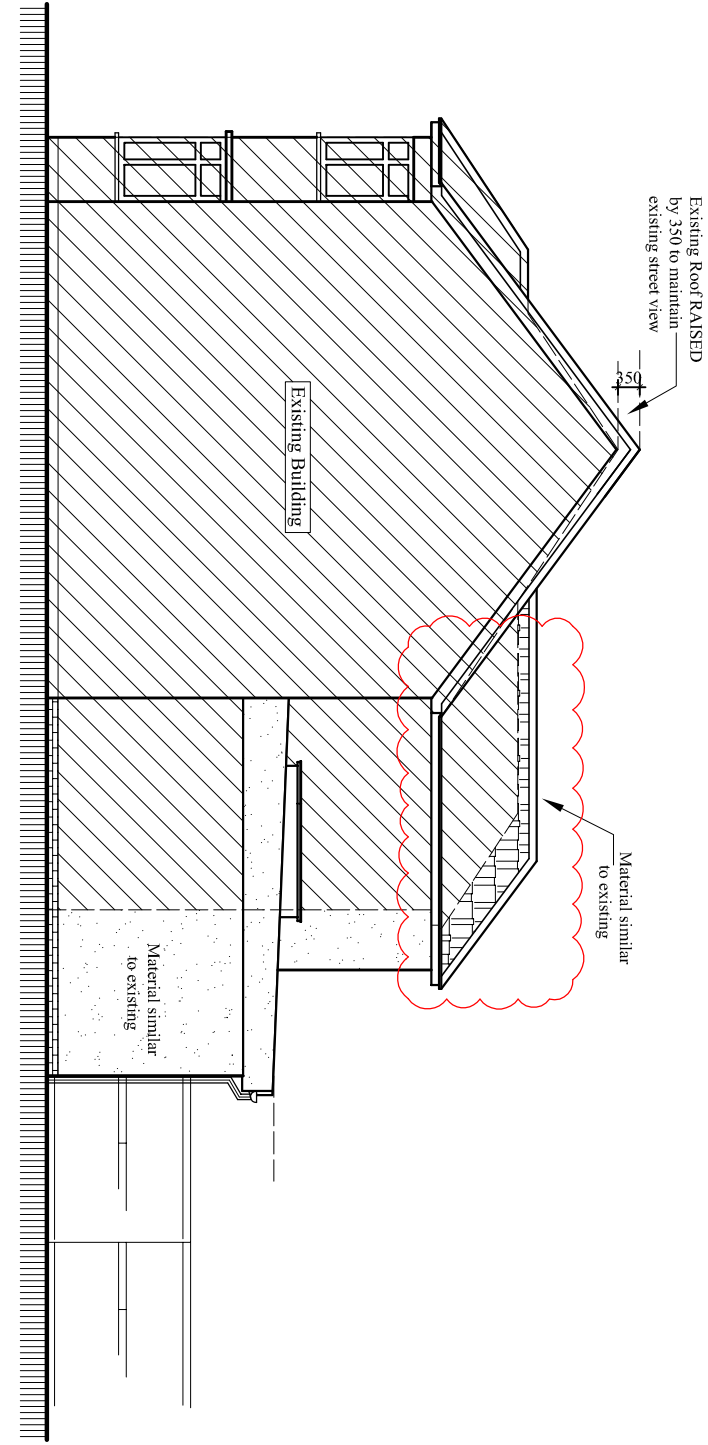

**Proposed East Elevation**  
Scale 1:100

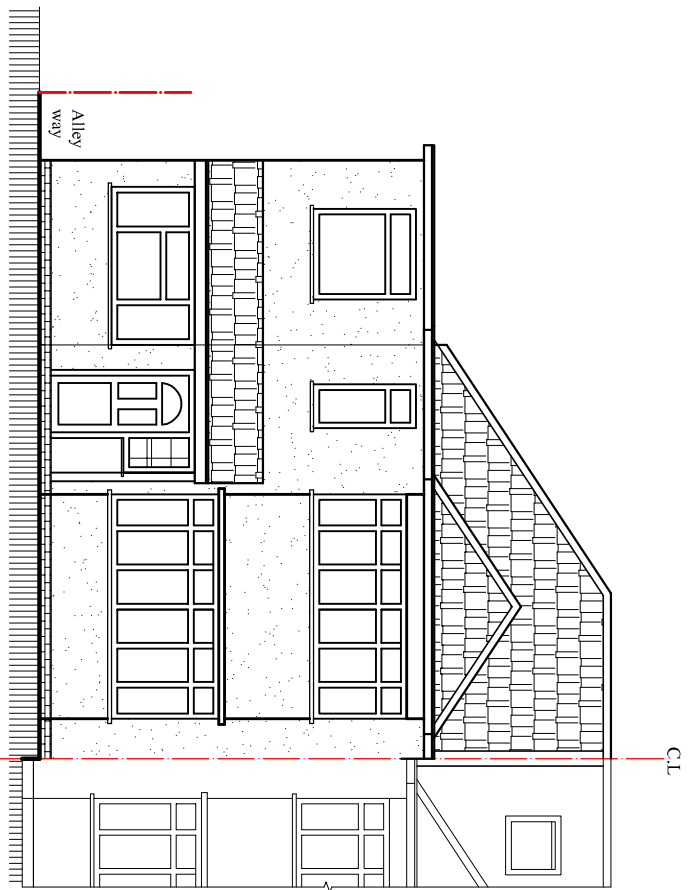

**Existing North Elevation**  
Scale 1:100

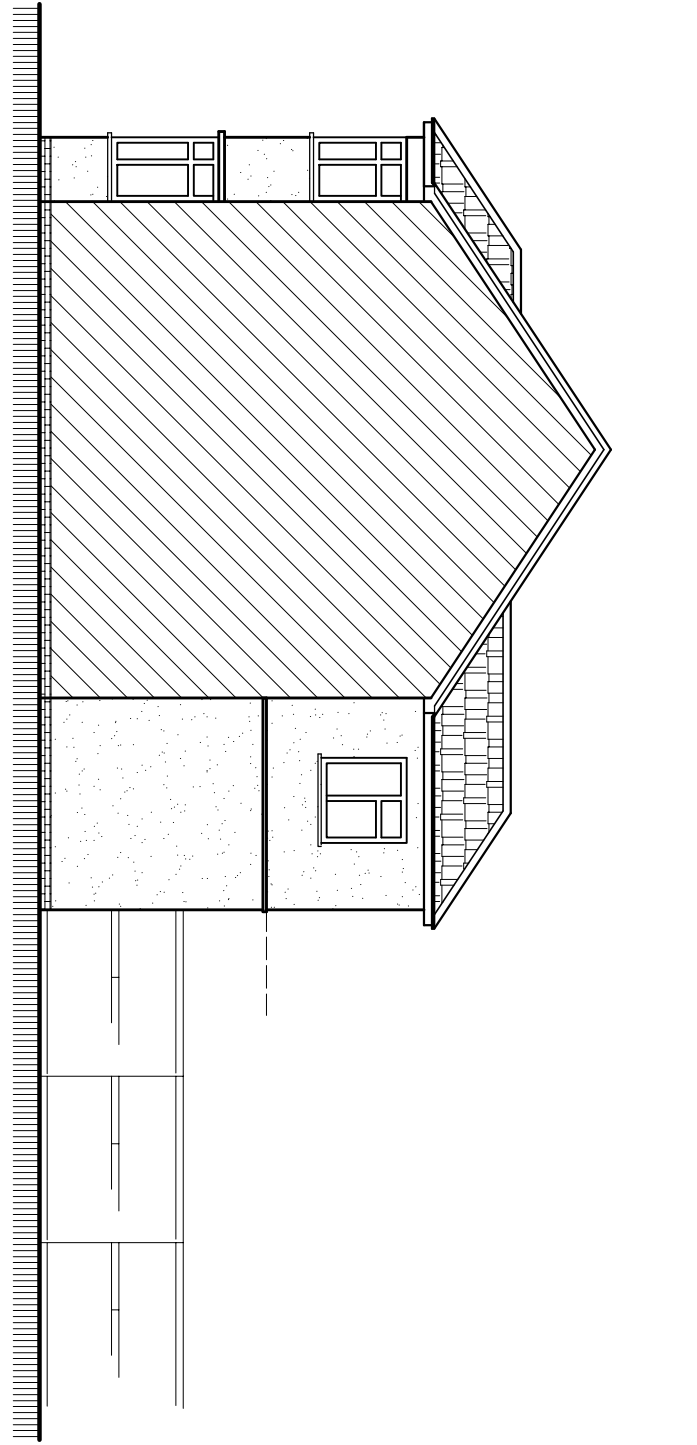

**Existing West Elevation**  
Scale 1:100

**BLUE ARCHITECTURE LIMITED**  
Consulting Architects, Engineers and Interiors.  
102 Dorchester Waye, Hayes, Middlesex,  
UB4 0HY, London.

Contact:  
Email: [info@bluearchdesign.co.uk](mailto:info@bluearchdesign.co.uk),  
Cell: 044 + 078 3293 8374  
Web site: [www.bluearchdesign.co.uk](http://www.bluearchdesign.co.uk)

Notes:  
© 2023 Blue Architecture Limited.  
All rights reserved.  
All drawings are for the purpose of gaining  
Planning approval only.  
All written dimensions to be taken in  
preferences to scaled dimensions.  
The contractor is responsible for checking  
and verifying measurements on site prior  
to any work commencing.

Rev.	Description	By	Ckd	Date
01.	Proposed roof over side extension set down than the main ridge level	L.p	R.k	22/03/23

Client:  
**Mr. Atul Gupta.**

**Project:**  
Part single part Double storey rear extension, Existing side double storey's roof alteration and existing Building's ridge height raise by 350

**Location:**  
54 Chelston Road, Ruislip, Middlesex, HA4 9SB.

**Status:**  
PLANNING

**Title:**  
Existing and Proposed Elevations-1.

Drawn by: <b>L.p</b>	Str. Fr. <b>---</b>	Checked by: <b>R.k</b>	Sheet no.
Project no: <b>BAL-54C</b>	Sheet Size <b>A3</b>		
Date: 05/02/2023	Scale: 1:100		