

Contact: info@bluearchdesign.co.uk,
Email: info@bluearchdesign.co.uk,
Cell: 044 + 078 3293 8374
Web site: www.bluearchdesign.co.uk

Notes:
© 2023 Blue Architecture Limited.
All rights reserved.
All drawings are for the purpose of gaining
Planning approval only.
All written dimensions to be taken in
preferences to scaled dimensions.
The contractor is responsible for checking
and verifying measurements on site prior
to any work commencing.

Rev.	Description	By	Ckd	Date

Client:
Mr. Atul Gupta.

Project:
Part single part Double storey rear extension,
Existing side double storey's roof alteration and
existing Building's ridge height raise by 350

Location:
54 Chelson Road, Ruislip,
Middlesex, HA4 9SB.

Status:
PLANNING

Title:
Existing and Proposed Ground Floor plans.

Drawn by:	Str. Fr.	Checked by:
L.p	---	R.k
Project no: BAL-54C	Sheet Size A3	Sheet no.
Date: 05/02/2023	Scale: 1:100	01

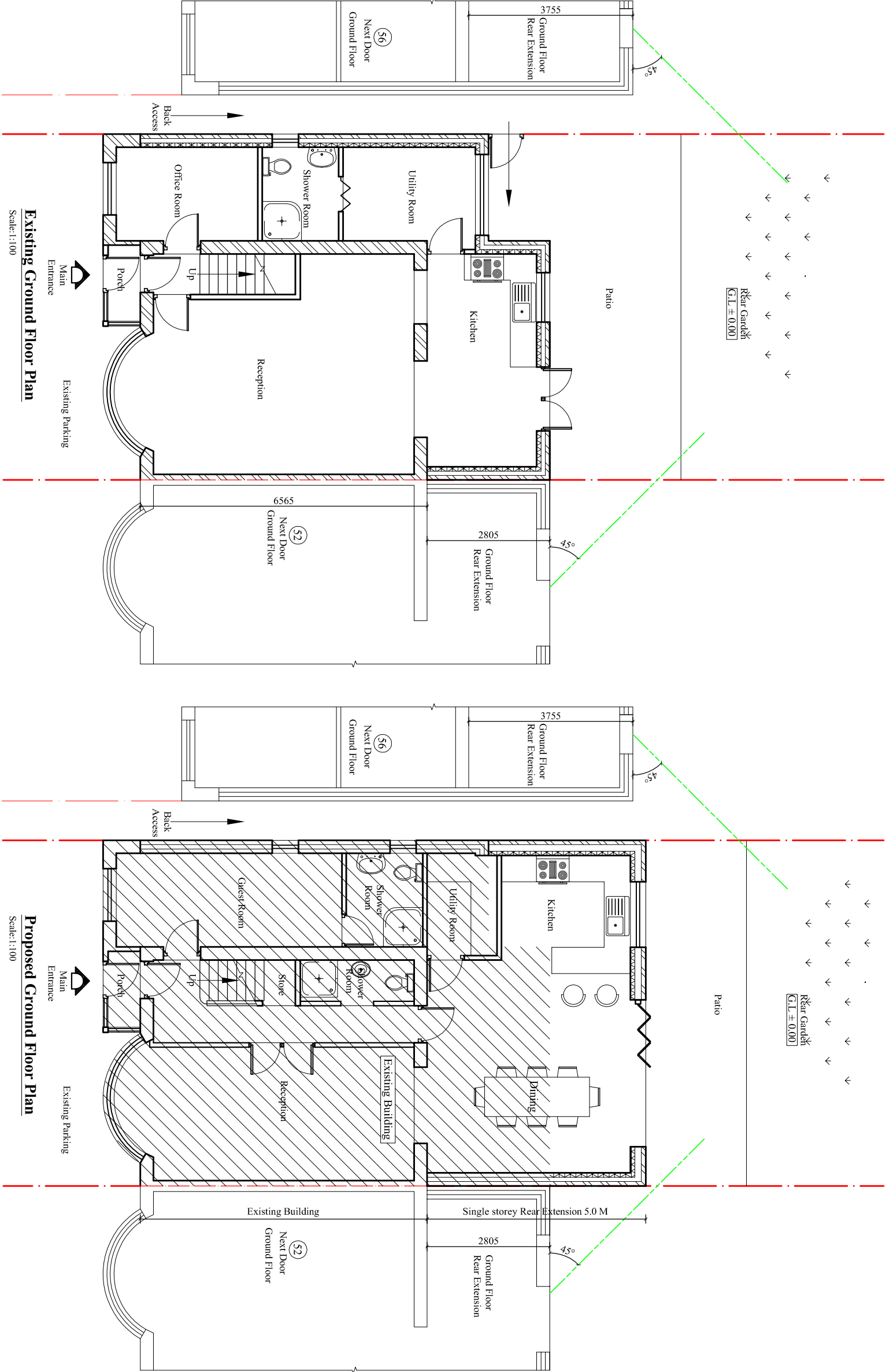
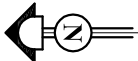
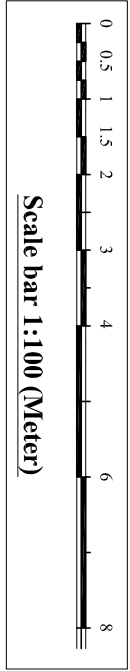

Existing Ground Floor Plan

Scale:1:100

Proposed Ground Floor Plan

Scale:1:100