

Contact:
Email: info@bluearcdesign.co.uk,
Cell: 044 + 078 3293 8374
Web site: www.bluearcdesign.co.uk

Notes:
 2023 Blue Architecture Limited.
 All rights reserved.
 All drawings are for the purpose of gaining
 planning approval only.
 All written dimensions to be taken in
 accordance with the British Standards
 BS 5400: Part 1: 1977 and Part 2: 1977
 The contractor is responsible for checking
 and verifying measurements on site prior
 to any work commencing.

[illegible]

Client:
Mr. Atul Gupta.

Project: Single storey Detached Out Building for Physical fitness Children play area and storage.

Location:
54 Chelston Road, Ruislip,
Middlesex, HA4 9SB.

Status:
ANNING

Title: Proposed Ground Floor plans and Elevations.

Drawn by:	Str. Er.	Checked by:
-----------	----------	-------------

L.p	---	R.k
------------	------------	------------

Date: 01/02/2023 Scale: 1:100

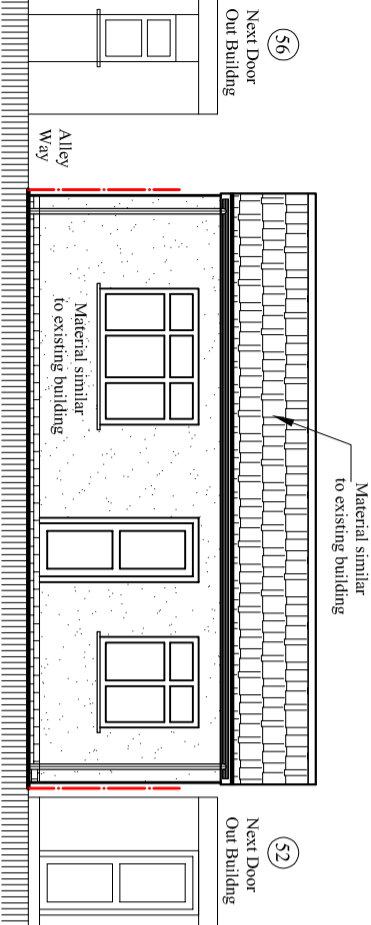
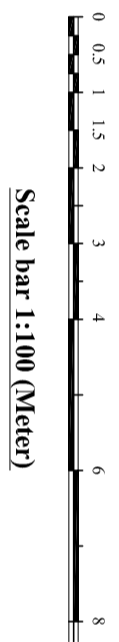

North Elevation

Scale: 1:100

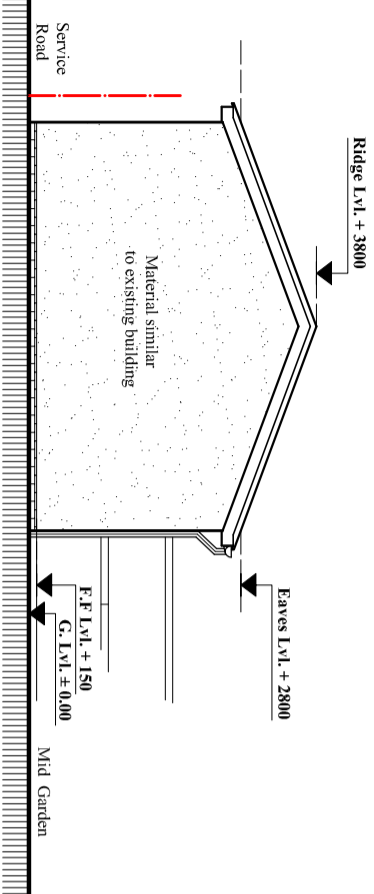

East Elevation

Scale: 1:100

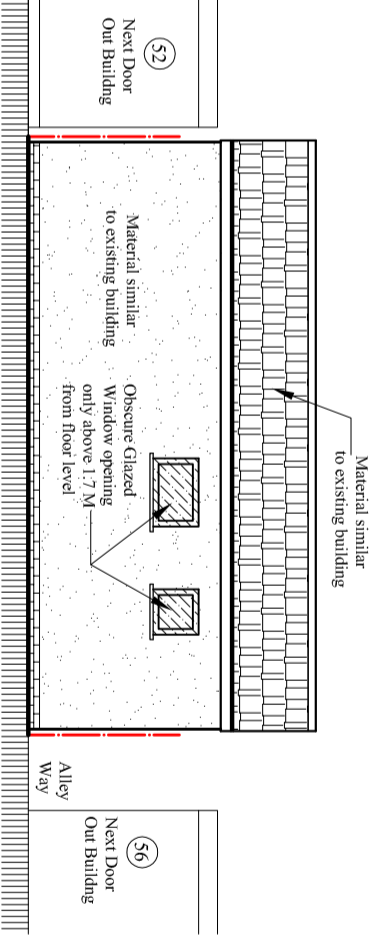

South Elevation

Scale:1:100

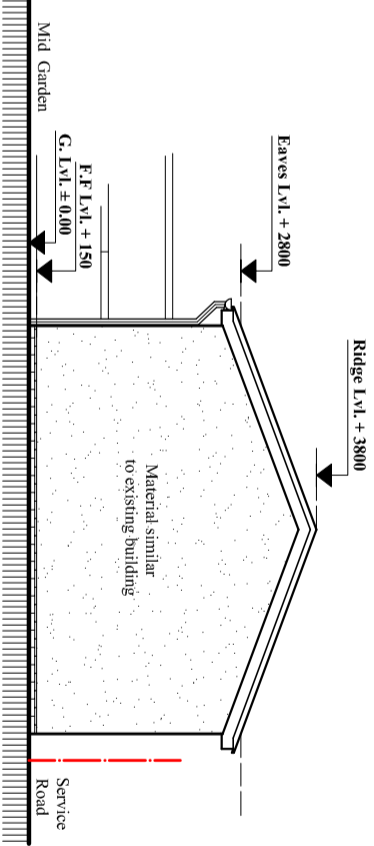

West Elevation

Scale:1:100

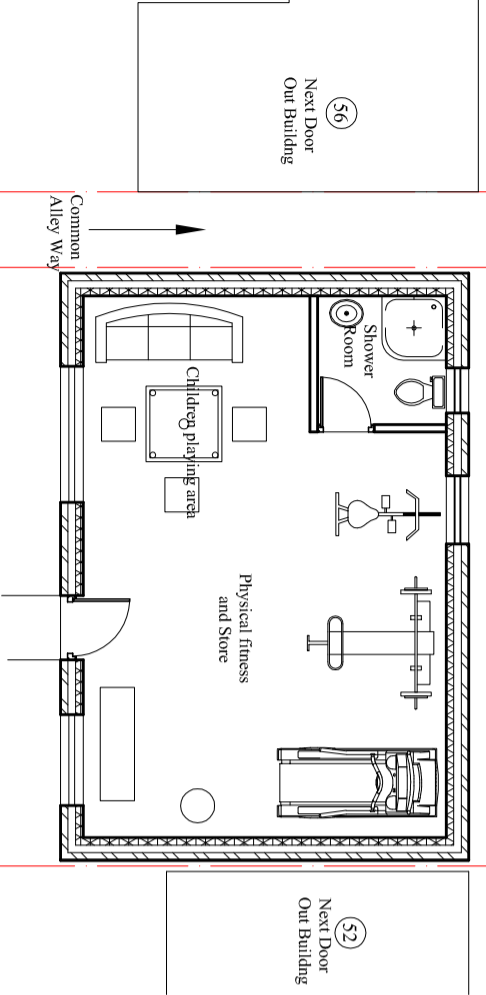
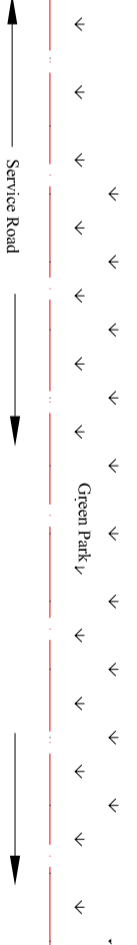

Proposed Floor plan (Total Area: 41.90 Sq.N

Scale: 1:100

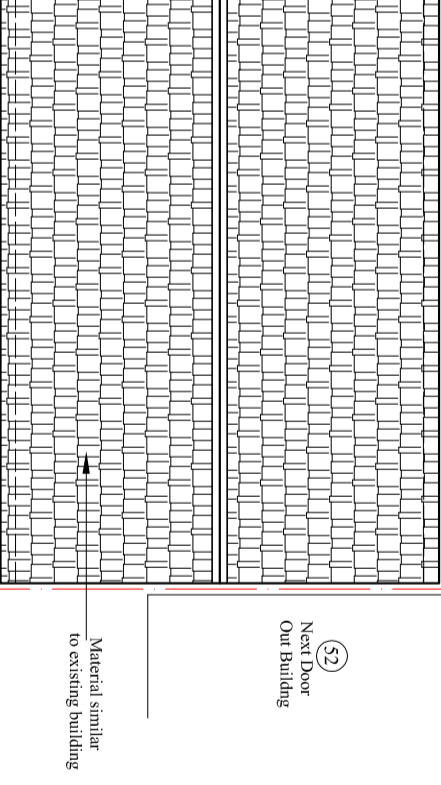

Proposed Roof plan

Scale: 1:100

Middle Garden