

Proposed North Elevation
Scale:1:100

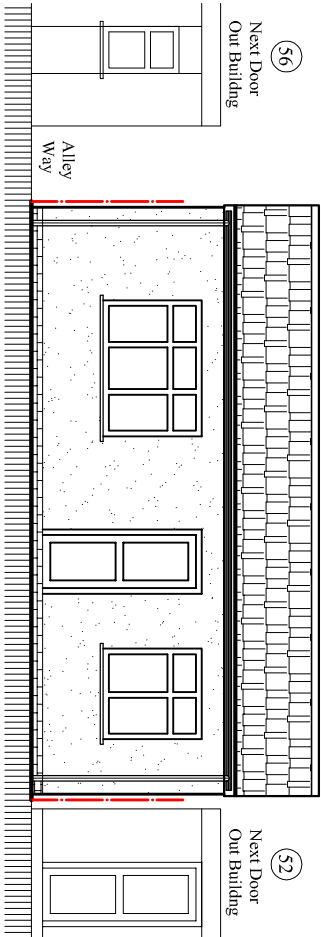

Existing North Elevation
Scale:1:100

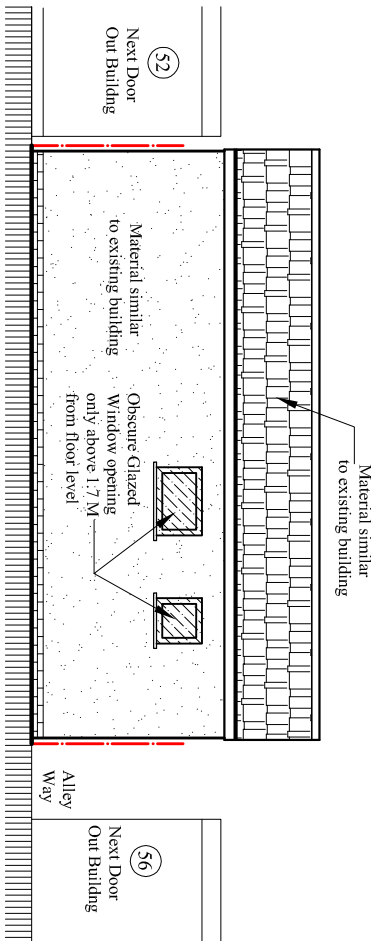

Proposed South Elevation
Scale:1:100

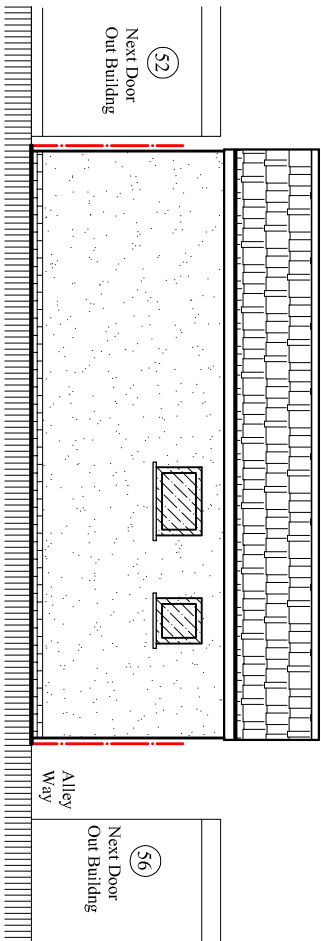

Existing South Elevation
Scale:1:100

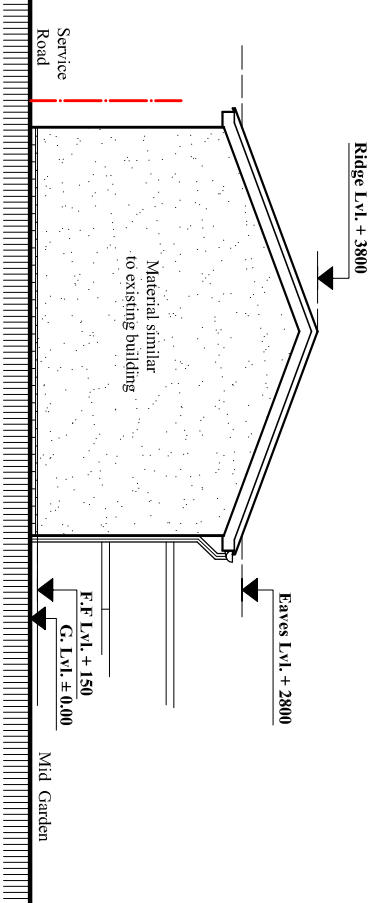

Proposed East Elevation
Scale:1:100

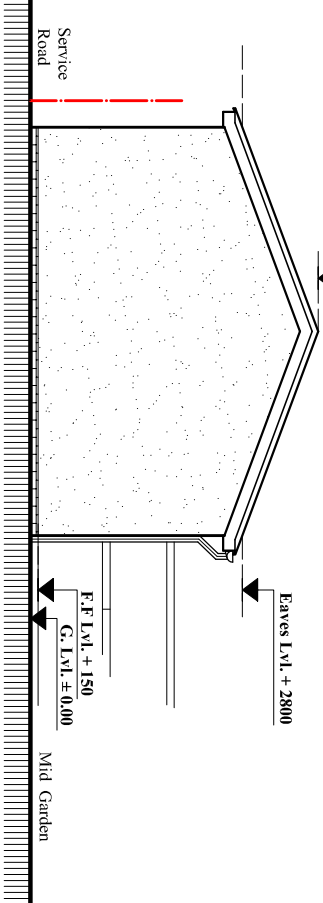

Existing East Elevation
Scale:1:100

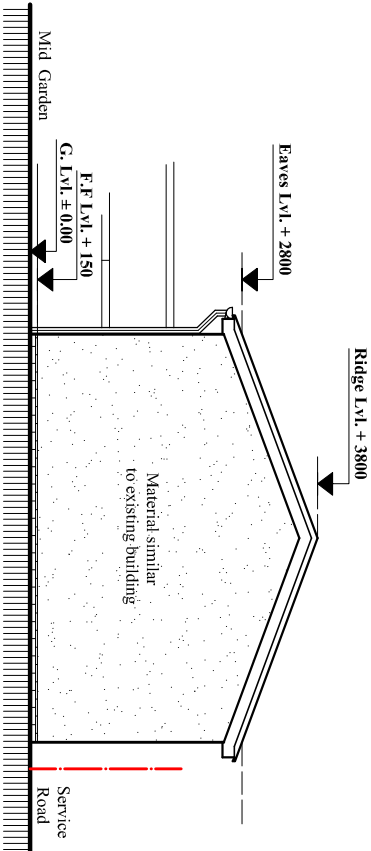

Proposed West Elevation
Scale:1:100

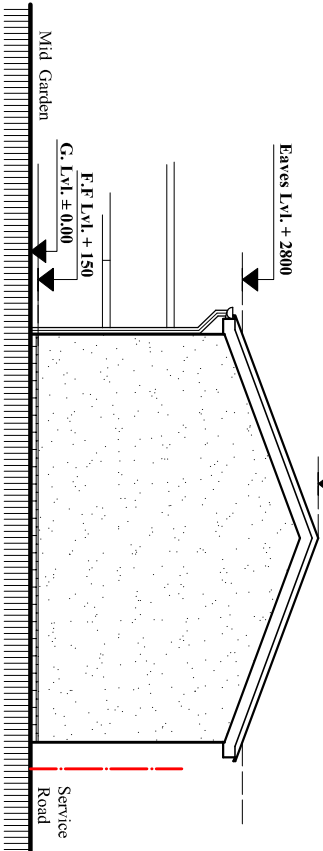

Existing West Elevation
Scale:1:100

Rev.	Description	By	Ckd	Date

Client:
Mr. Atul Gupta.

Project:
Retrospective application for Single storey
Detached Out Building for Home office,
Physical fitness and storage.

Location:
54 Chelston Road, Ruislip,
Middlesex, HA4 9SB.

Status:
PLANNING

Title:
Existing and Proposed Elevations.

Drawn by:	Str. Fr.	Checked by:
L.p	---	R.k
Project no:	Sheet Size	Sheet no.
BAI-54CH	A3	
Date:	Scale:	
07/07/2023	1:500	