

The addition of an additional second floor to provide one extra bedroom and a bathroom as Previous planning ref. no.: 30535/APP/2022/3768  
Appeal Ref: APP/R5510/W/23/3321565  
The appeal is allowed and prior approval is granted on 13th Dec 2023

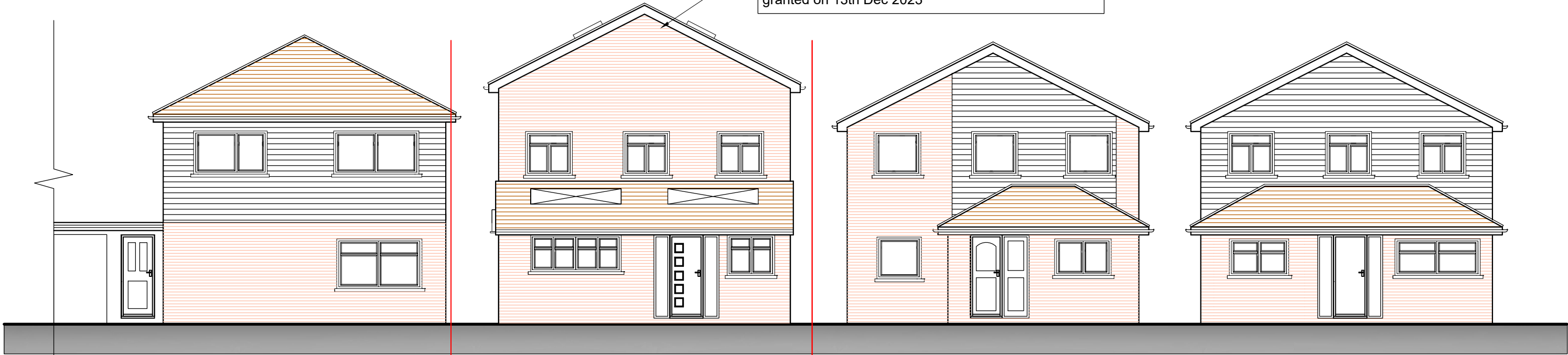

10 HARTSHILL CLOSE

PROPOSED STREET SCENE

10 Hartshill Close, Uxbridge UB10 9LH

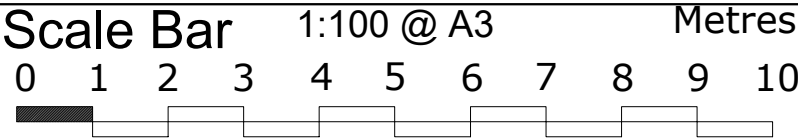

THE GILLETT MACLEOD PARTNERSHIP  
Chartered Architects & Town Planning Consultants  
1 High Road Old Eastcote Pinner Middlesex HA5 2EW tel. 0208 868 1333

Drg. No. 22/3502/217  
Scale 1:100@A3  
Date 07/12/22  
Drawn by KH

REVISION	
(C)	drawn