

NORTH ELEVATION

The addition of an additional second floor to provide one extra bedroom and a bathroom as Previous planning ref. no.: 30535/APP/2022/3768 Appeal Ref: APP/R5510/W/23/3321565 The appeal is allowed and prior approval is granted on 13th Dec 2023

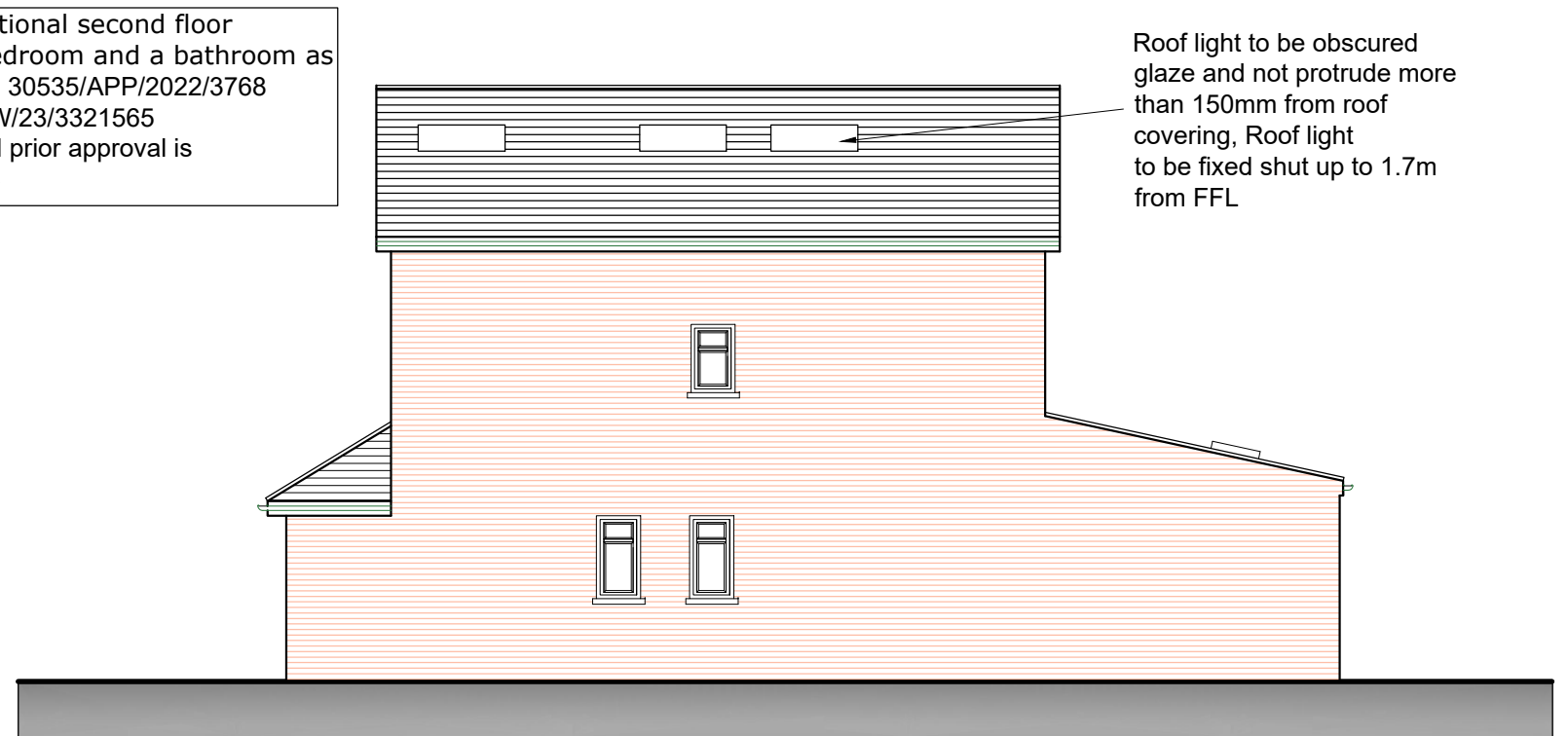

WEST ELEVATION

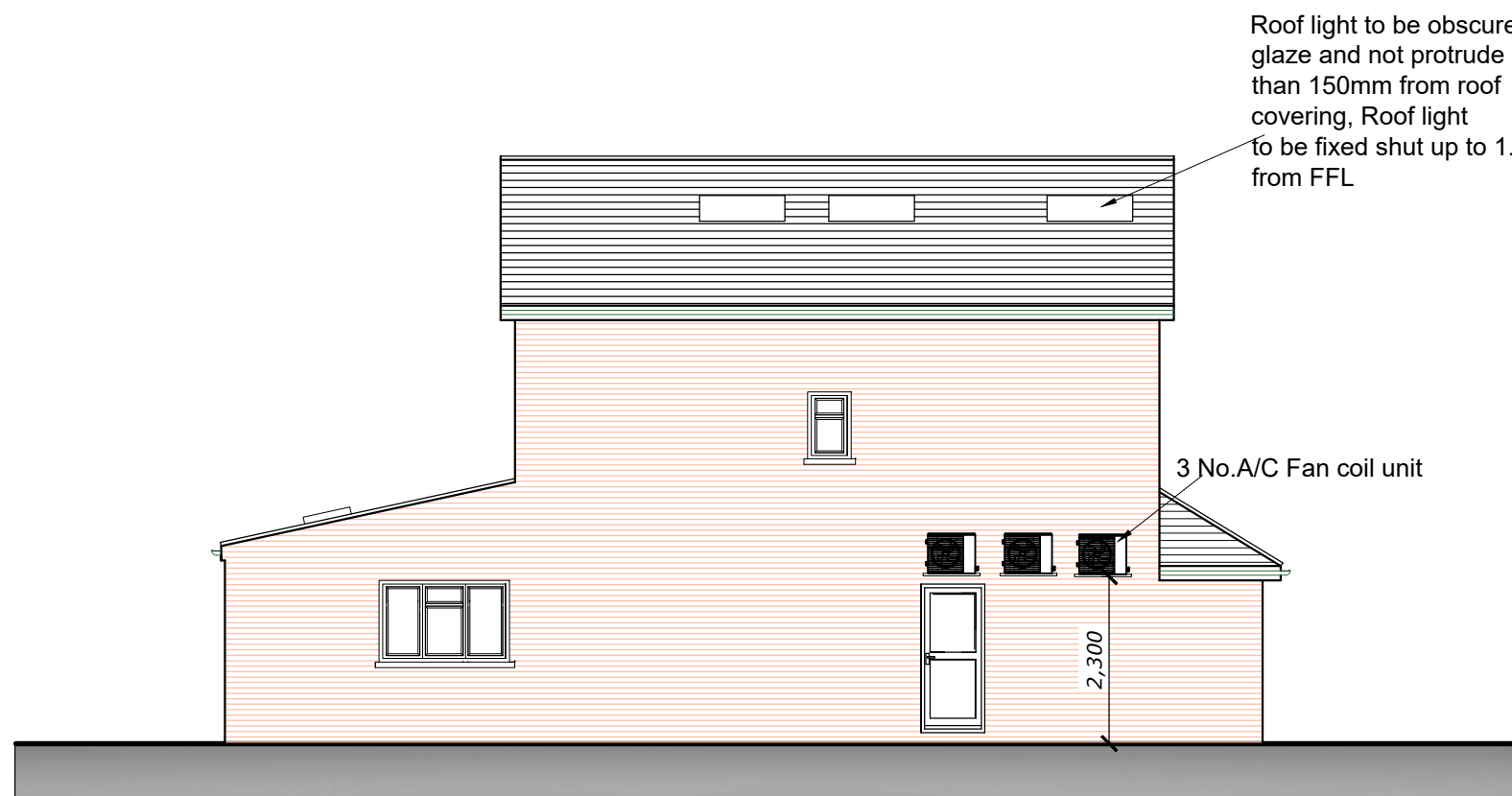

EAST ELEVATION

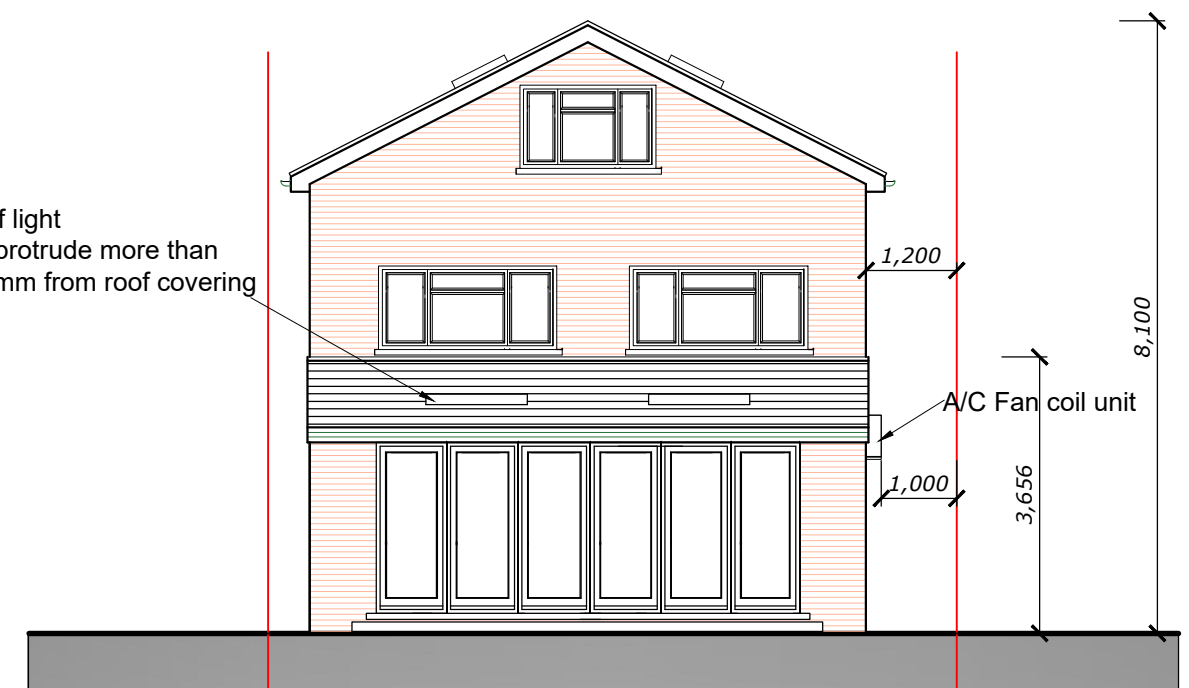

SOUTH ELEVATION

PROPOSED ELEVATIONS

10 Hartshill Close, Uxbridge UB10 9LH

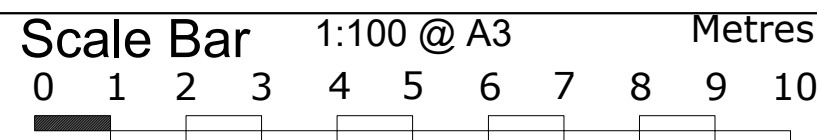

THE GILLETT MACLEOD PARTNERSHIP  
Chartered Architects & Town Planning Consultants  
1 High Road Old Eastcote Pinner Middlesex HA5 2EW tel. 0208 868 1333

Drg. No. 22/3502/205  
Scale 1:100@A3  
Date 17/06/24  
Drawn by AK

REVISION	
(C)	drawn