

NORTH ELEVATION

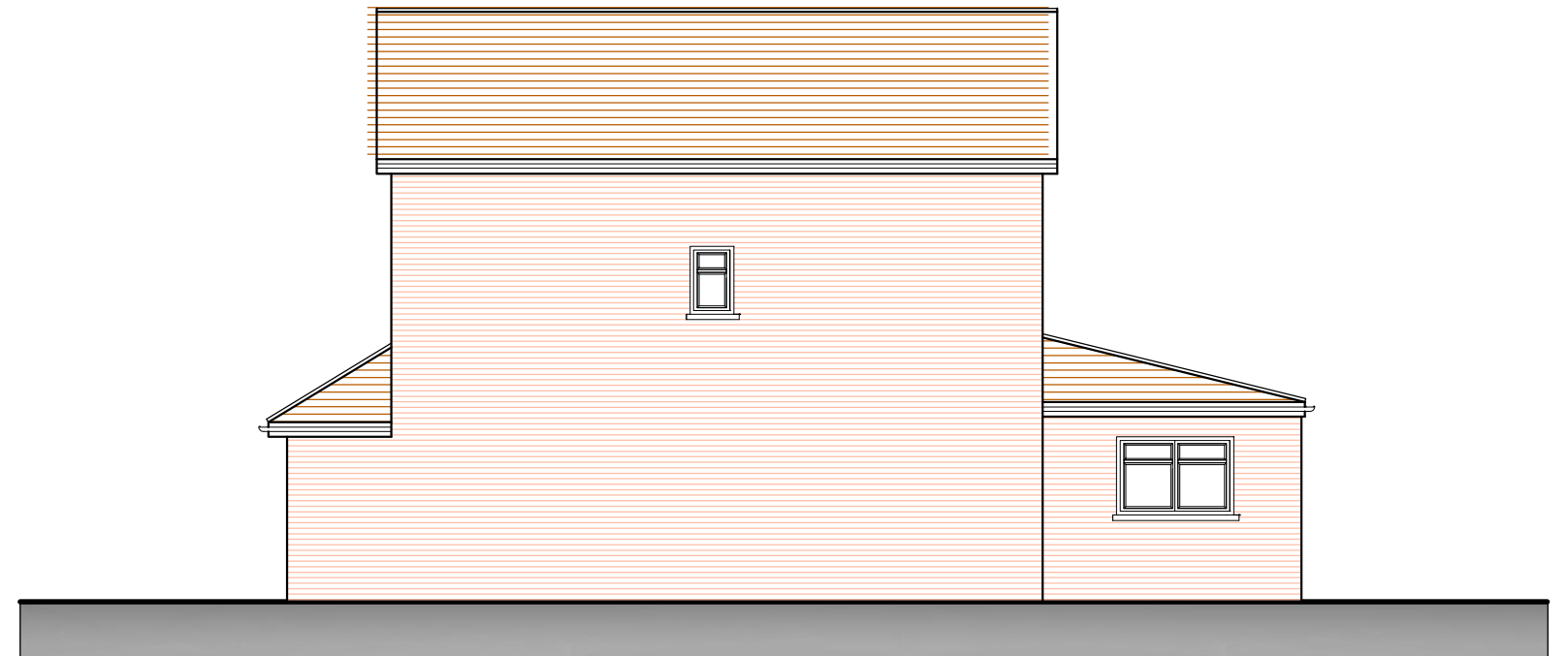

WEST ELEVATION

Previous planning ref. no.: 30535/APP/2022/3768
 Appeal Ref: APP/R5510/W/23/3321565
 The appeal is allowed and prior approval is
 granted on 13th Dec 2023

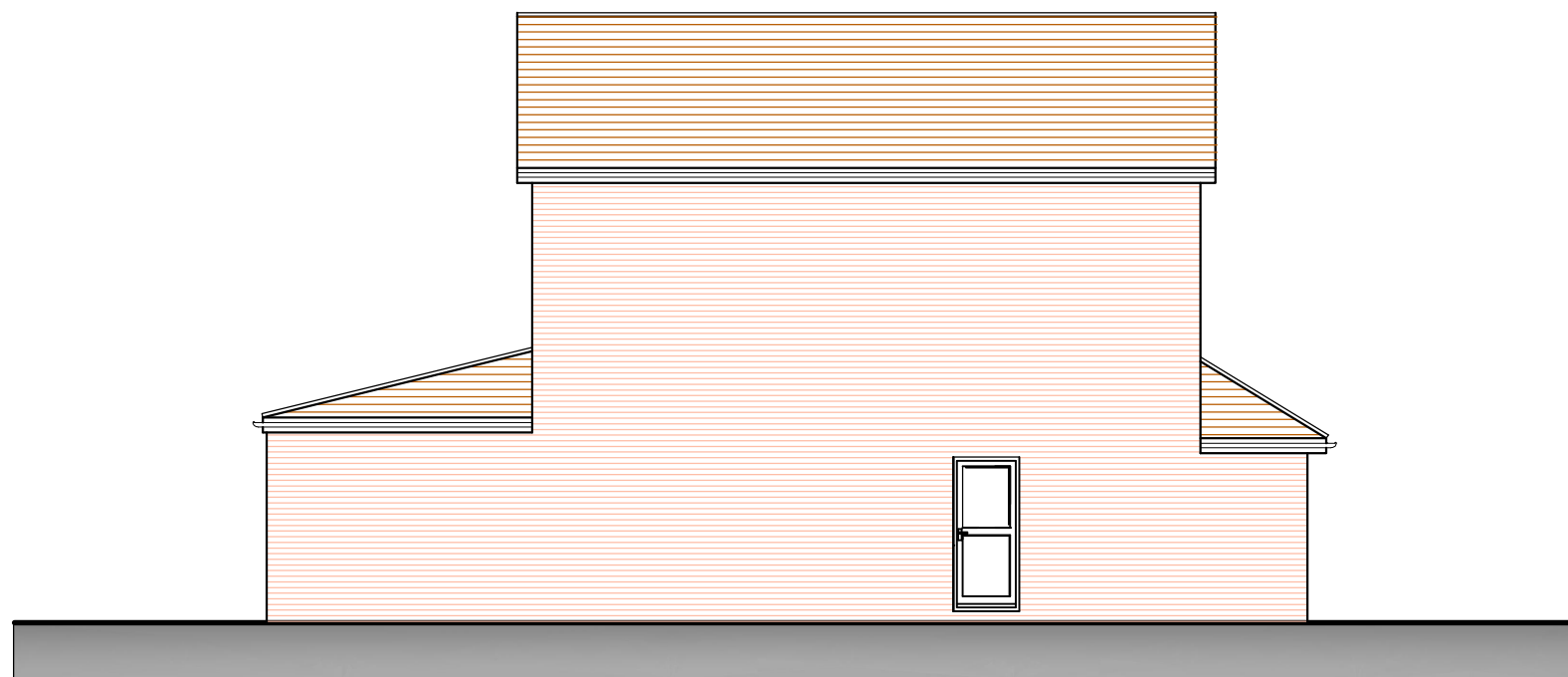

EAST ELEVATION

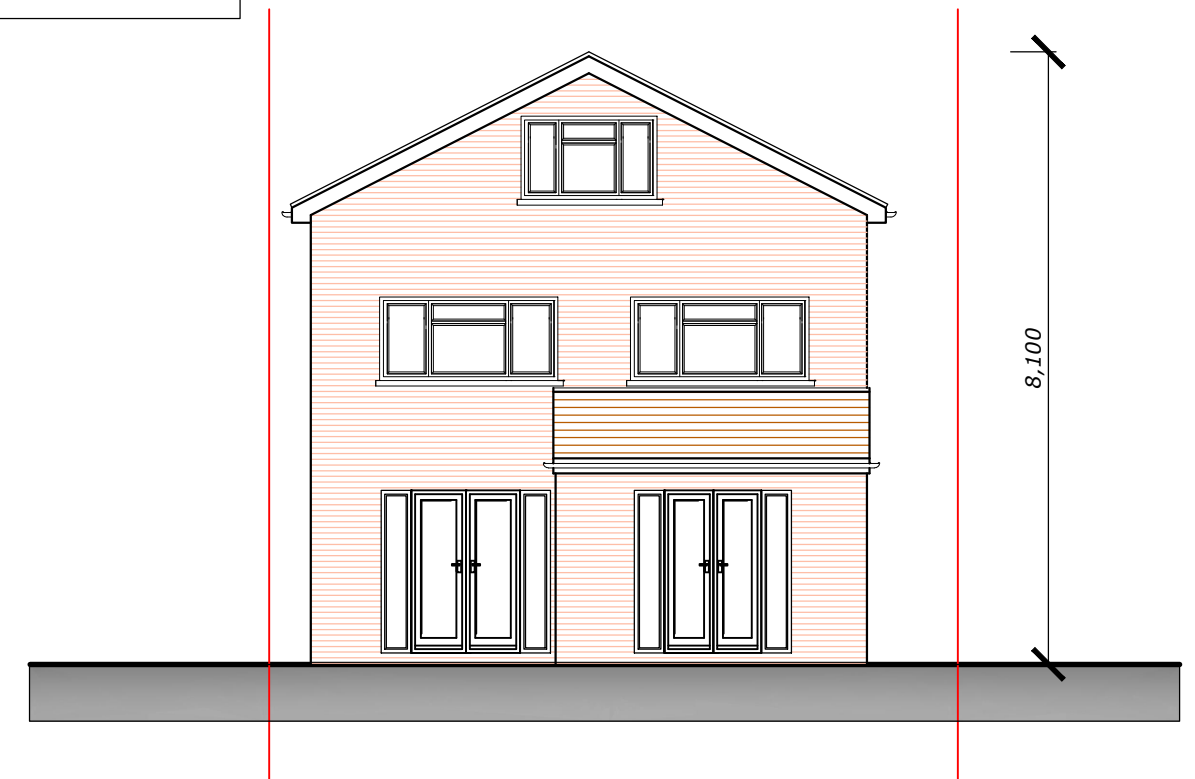

SOUTH ELEVATION

PROPOSED ELEVATIONS

10 Hartshill Close, Uxbridge UB10 9LH

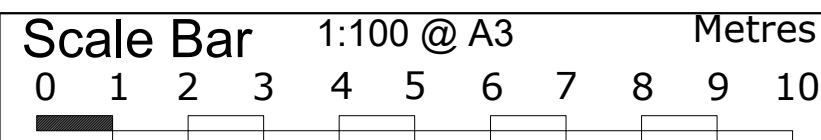

THE GILLETT MACLEOD PARTNERSHIP
 Chartered Architects & Town Planning Consultants
 1 High Road Old Eastcote Pinner Middlesex HA5 2EW tel. 0208 868 1333

Drg. No. 22/3502/27
 Scale 1:100@A3
 Date 07/12/22
 Drawn by KH

REVISION	
(C)	drawn