

VOLUME CALCULATION

PROPOSED DORMER

$$\text{Vol} = \frac{3.58 \times 1.62}{2} \times 8.59 \times 2 = 49.82\text{m}^3$$

TOTAL VOLUME PROPOSED = 49.82m³
LESS THAN THE 50m³ ALLOWED UNDER PERMITTED
DEVELOPMENT FOR LOFT EXTENSIONS

Obscure glazed and non-opening
window; the opening parts are more
than 1.7m above the floor of the room

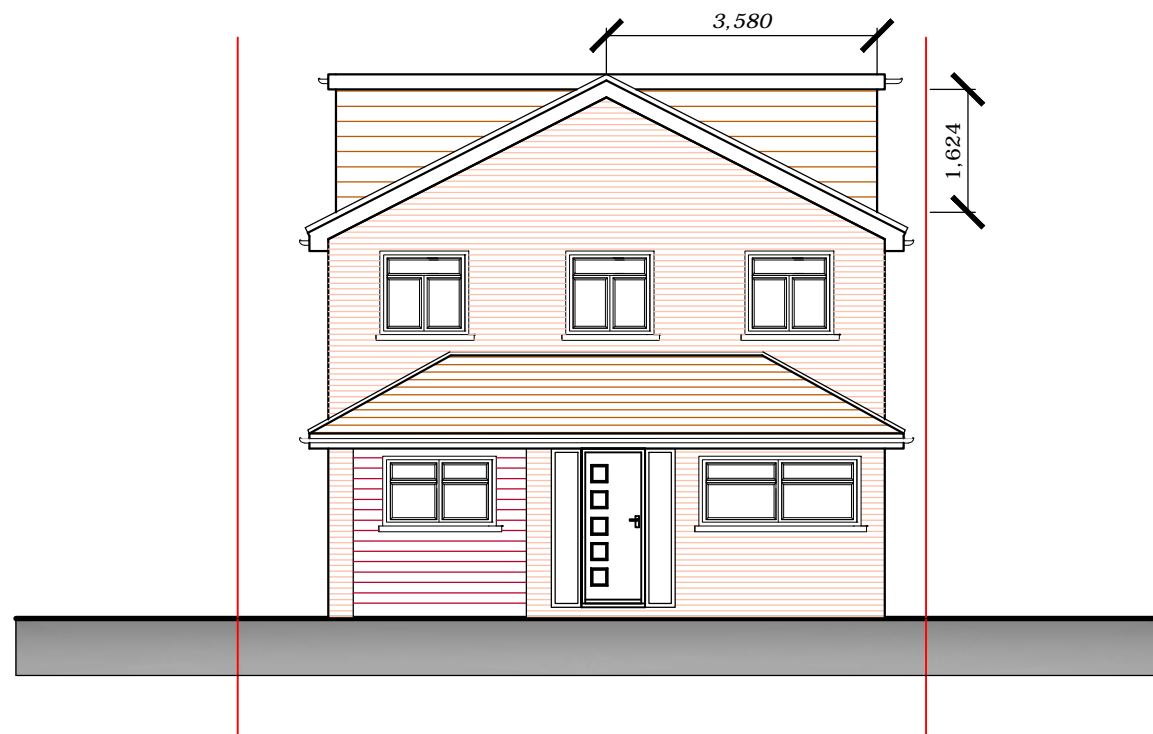

NORTH ELEVATION

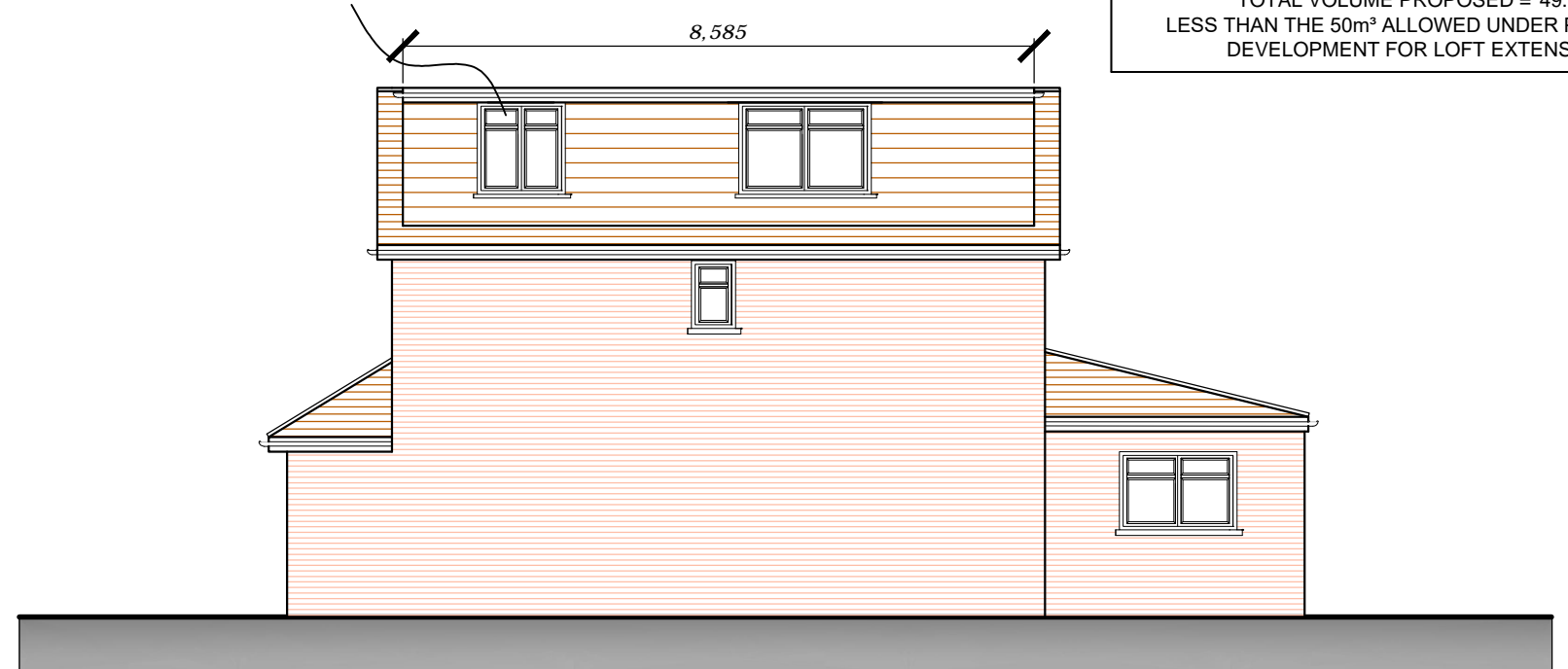

WEST ELEVATION

Obscure glazed and non-opening
window; the opening parts are more
than 1.7m above the floor of the room

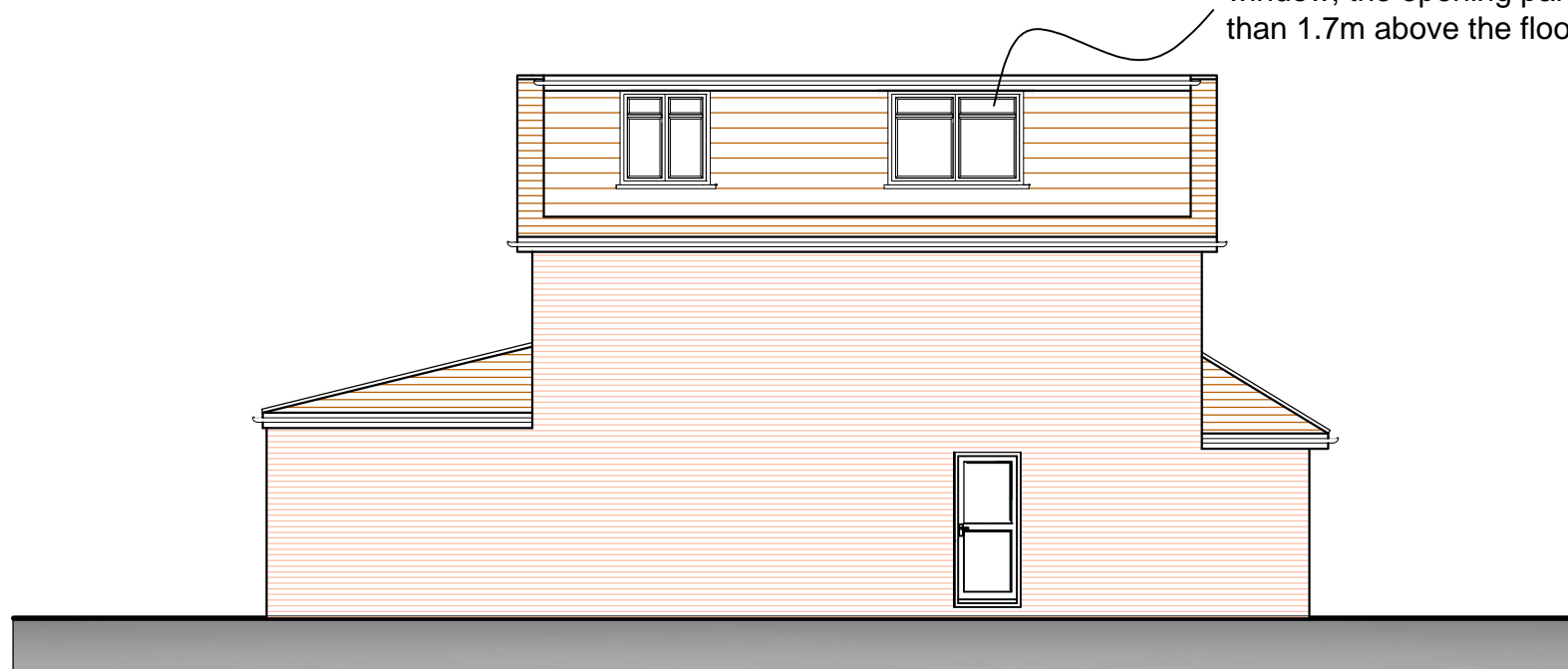

EAST ELEVATION



SOUTH ELEVATION

PROPOSED ELEVATIONS

10 Hartshill Close, Uxbridge UB10 9LH

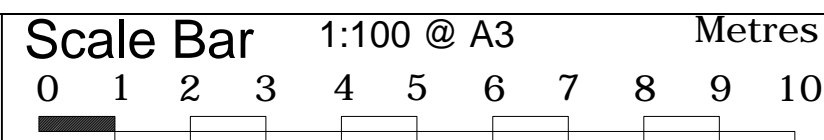

THE GILLETT MACLEOD PARTNERSHIP
Chartered Architects & Town Planning Consultants
1 High Road Old Eastcote Pinner Middlesex HA5 2EW tel. 0208 868 1333

Drg. No. 22/3502/17
Scale 1:100@A3
Date 30/01/23
Drawn by KH

REVISION

drawn by