

All material used will be similar to existing

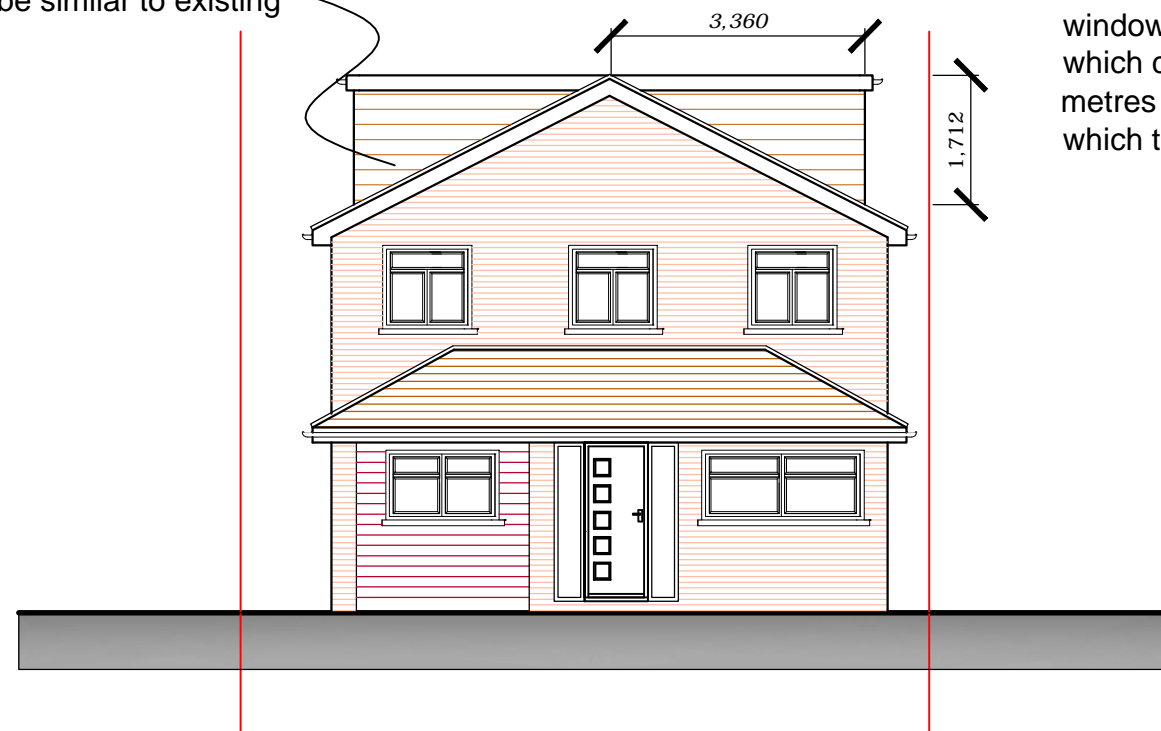

NORTH ELEVATION

All new side facing windows will be obscurely glazed and non-opening window((unless the parts of the window which can be opened are more than 1.7 metres above the floor of the room in which the window is installed)

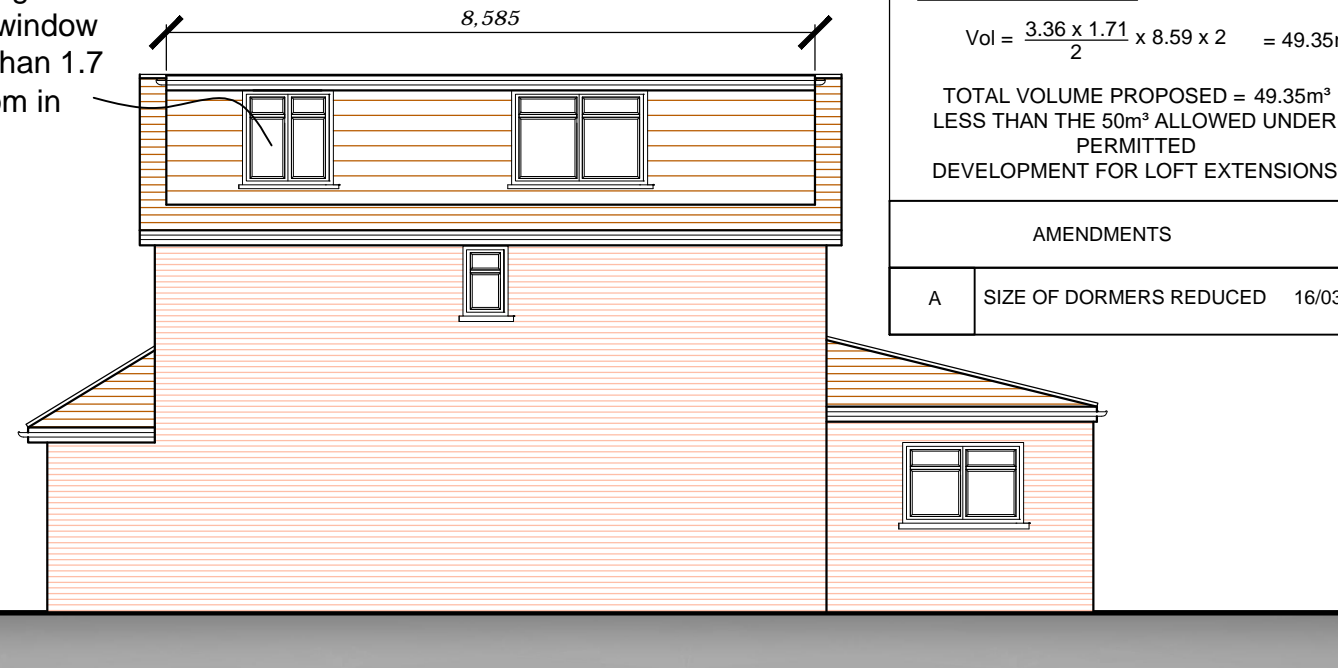

WEST ELEVATION

All material used will be similar to existing

All new side facing windows will be obscurely glazed and non-opening window((unless the parts of the window which can be opened are more than 1.7 metres above the floor of the room in which the window is installed)

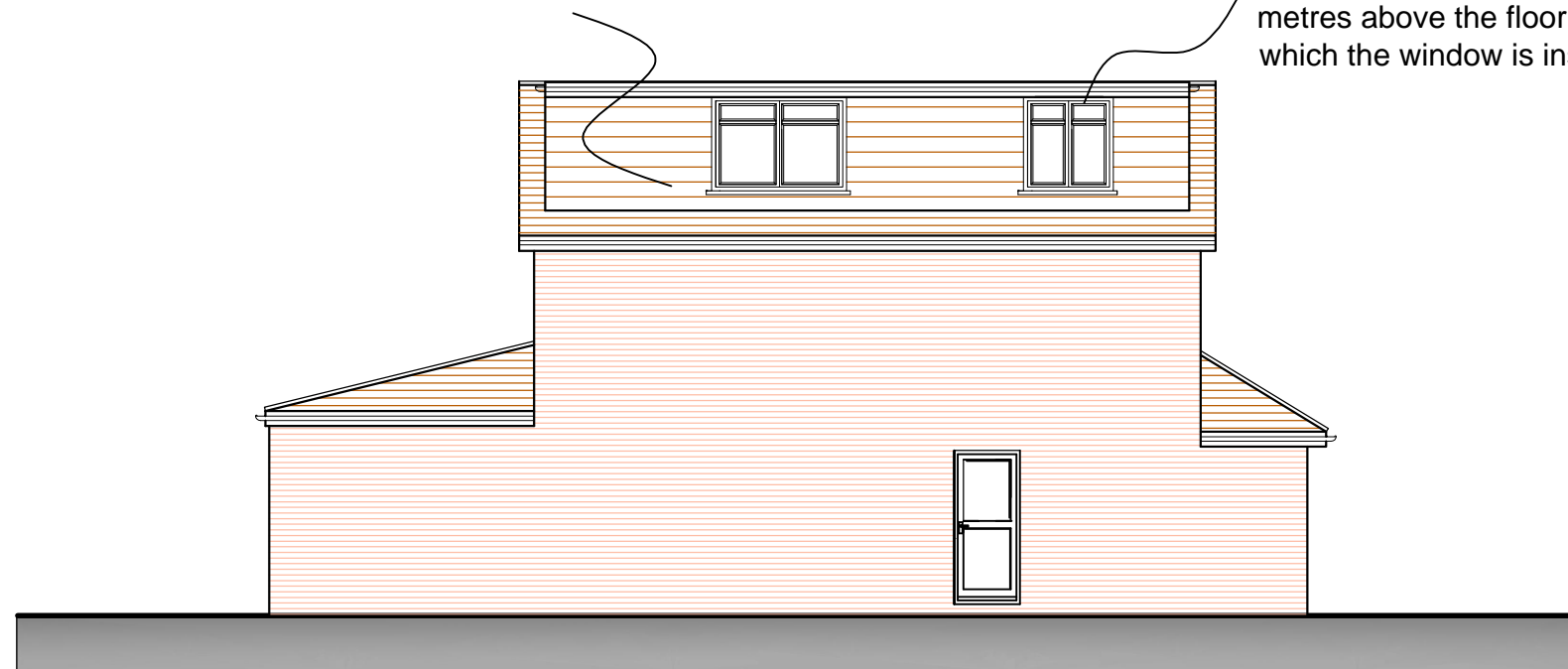

EAST ELEVATION

All material used will be similar to existing



SOUTH ELEVATION

VOLUME CALCULATION

PROPOSED DORMER

$$\text{Vol} = \frac{3.36 \times 1.71}{2} \times 8.59 \times 2 = 49.35\text{m}^3$$

TOTAL VOLUME PROPOSED = 49.35m³
LESS THAN THE 50m³ ALLOWED UNDER
PERMITTED
DEVELOPMENT FOR LOFT EXTENSIONS

AMENDMENTS

A SIZE OF DORMERS REDUCED 16/03/23

10 Hartshill Close, Uxbridge UB10 9LH

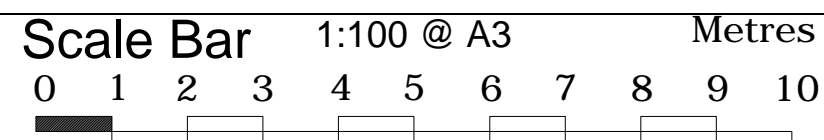

THE GILLETT MACLEOD PARTNERSHIP
Chartered Architects & Town Planning Consultants
1 High Road Old Eastcote Pinner Middlesex HA5 2EW tel. 0208 868 1333

Drg. No. 22/3502/17^A
Scale 1:100@A3
Date 30/01/23
Drawn by KH

REVISION

A

(C) drawer

PROPOSED ELEVATIONS