

EXISTING REAR ELEVATION

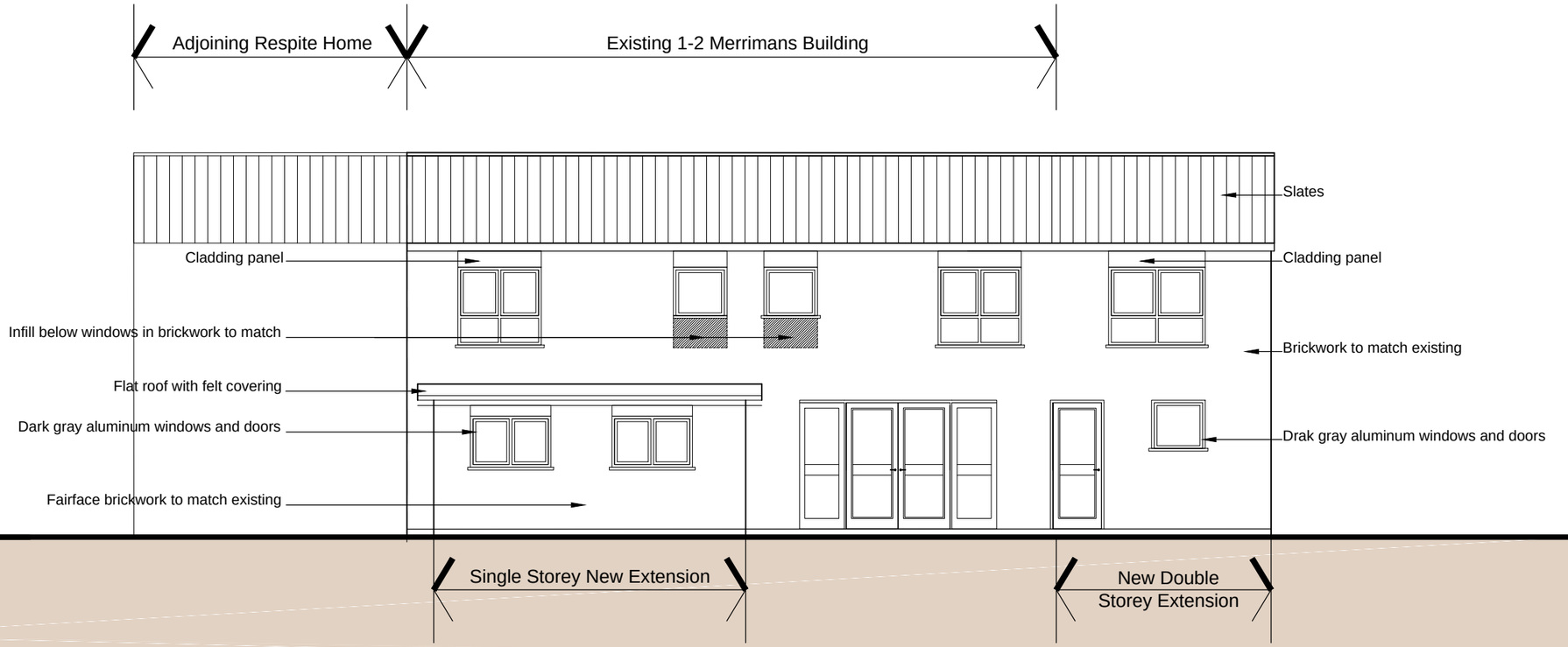

PROPOSED REAR ELEVATION

0 5 10

Scale 1:100

NOTES

The Contractor must verify all dimensions at the site before setting out, commencing work, or making any shop drawings. Any discrepancies must be reported to the Contract Administrator before proceeding.

NOTES:

1) All existing window and doors to be replaced with new dark gray / anthracite PPC aluminum windows.
2) All new fairface brickwork to match existing
3) All new slates to slates to match existing

Rev	Revision notes	Initials	Date

HILLINGDON
LONDON
CAPITAL PROGRAMME WORKS SERVICE
4N/12, CIVIC CENTRE, UXBRIDGE,MIDDLESEX, UB8 1UW
Tel: 01895 250111
Fax: 01895 277224

PROJECT
1 & 2 MERRIMANS, WEST DRAYTON ROAD, UXBRIDGE, UB8 3LF

DESCRIPTION
EXISTING & PROPOSED REAR ELEVATIONS

SCALE	DRAWN BY	DATE
1:100 @ A3	DB	APRIL 2020

DRAWING No. 2020/D303/P/07

REV.