

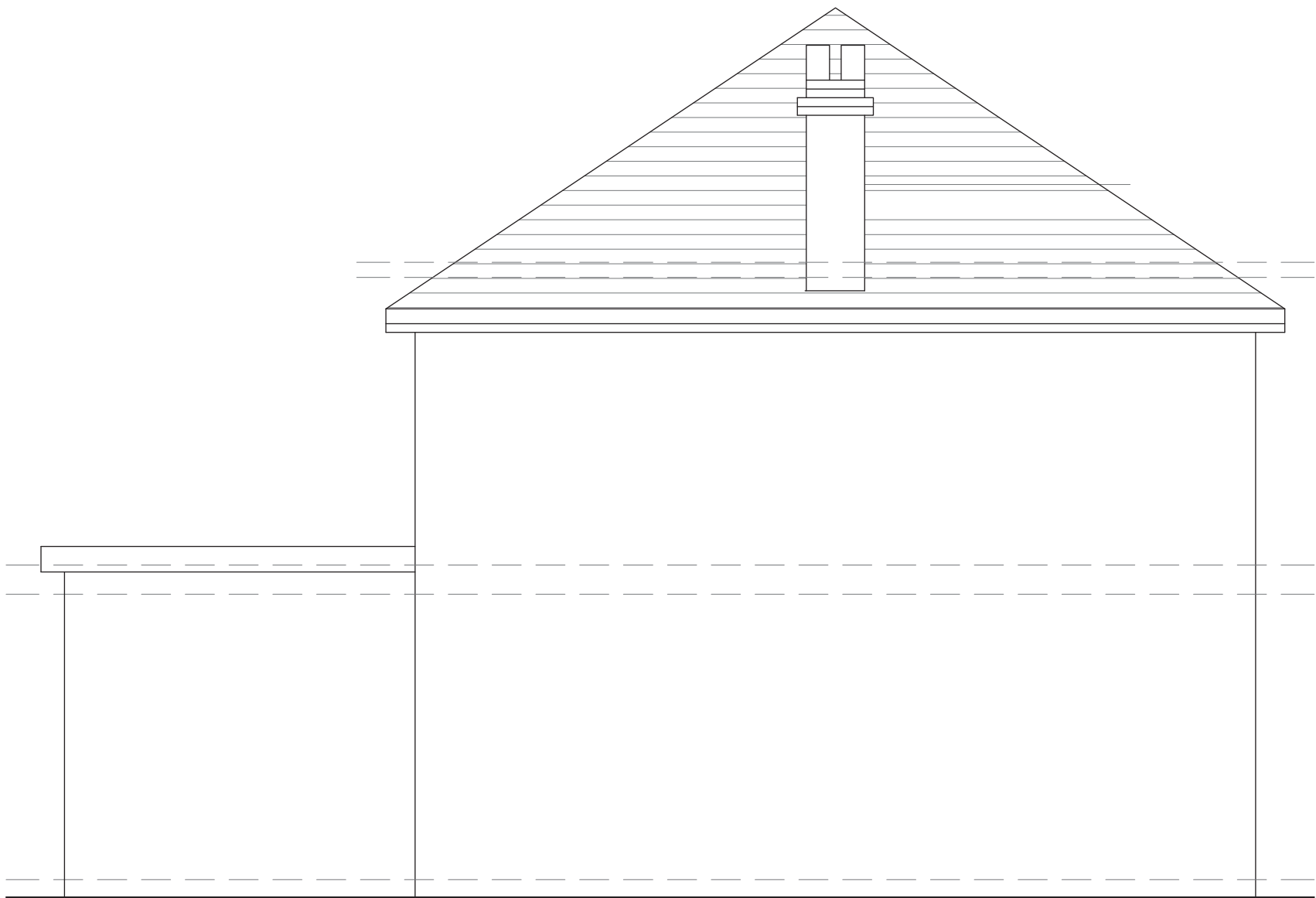

EXISTING  
FRONT ELEVATION



EXISTING  
SIDE ELEVATION



EXISTING  
REAR ELEVATION

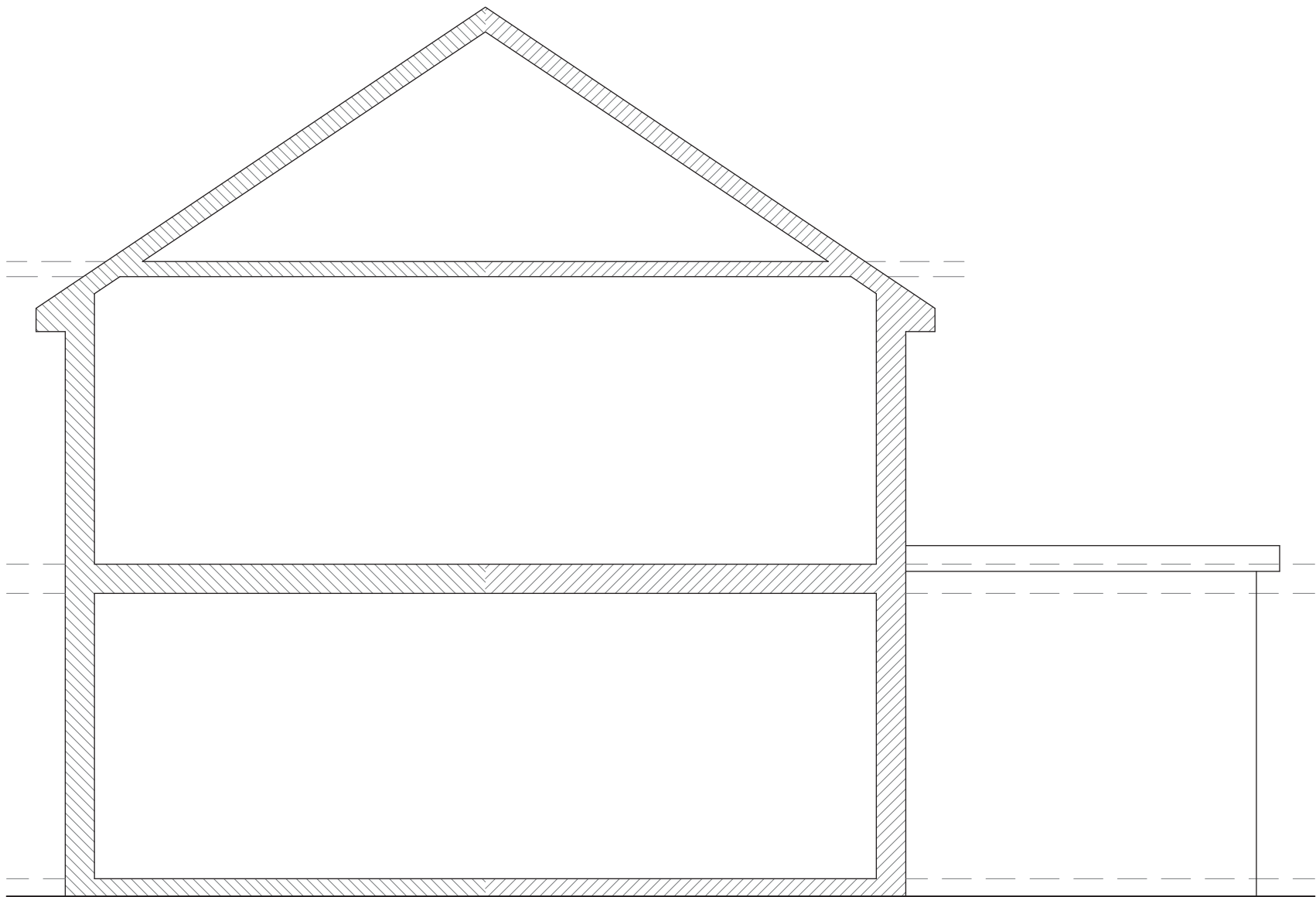

EXISTING  
SIDE ELEVATION (PARTY WALL)

SCALE 1:50



NOTES

- THIS DRAWING AND THE INFORMATION CONTAINED IS THE PROPERTY OF SPARROW DESIGN & BUILD AND IS NOT TO BE COPIED OR PUBLISHED WITHOUT THEIR WRITTEN CONSENT.
- DO NOT SCALE FROM THIS DRAWING, ANY DIMENSIONS SHOWN ARE INDICATIVE ONLY AND ARE SUBJECT TO VERIFICATION ON SITE.THE CONTRACTOR IS TO SET OUT, CHECK AND COORDINATE ALL DIMENSIONS ON SITE DURING THE COURSE OF THE WORKS. THIS DRAWING IS TO BE READ IN CONJUNCTION WITH ALL OTHER ARCHITECTURAL PLANS, STRUCTURAL CALCULATIONS AND SPECIFICATIONS.
  - PRIOR TO COMMENCEMENT OF ANY WORK ON SITE, LOCAL AUTHORITIES APPROVAL MUST BE ACHIEVED.
  - ALL TEMPORARY WORK TO BE CLIENT / CONTRACTORS RESPONSIBILITY.
  - ALL WORKS TO BE CARRIED OUT IN ACCORDANCE WITH THE LATEST APPROPRIATE CODES OF PRACTICE.
  - VERIFY THE LOCATION AND THE DETAILS OF ALL THE SERVICES PRIOR TO ANY EXCAVATION WORK.
  - WHERE WORKS AFFECT A PARTY WALL OR INVOLVE EXCAVATIONS WITH IN 3m OF ADJOINING BUILDINGS, PARTY WALL AGREEMENT SHALL BE IN PLACE PRIOR TO COMMENCEMENT OF ANY WORKS.
  - TILL TECHNICAL APPROVAL HAS BEEN OBTAINED FROM THE RELEVANT TECHNICAL AUTHORITIES OR STATUTORY BODIES, IT SHOULD BE UNDERSTOOD THAT ALL DRAWINGS ARE ISSUED AS PRELIMINARY AND NOT FOR CONSTRUCTION.

STAGE:	PLANNING	
CLIENT:	MR TARSEM SINGH 45 LOTHIAN AVENUE HAYES, UB4 OEG	
PROJECT:	PROPOSED REAR DORMER CONVERSION WITH HIPPED TO GABEL END	
FILE:	EXISTING ELEVATIONS UB4OEG-DWG-102	
REVISION:	A	DRAWN: V.P
SCALE:	1:50/A2	DATE: 17/05/2025
SHEET:		

- NOTES
- THIS DRAWING AND THE INFORMATION CONTAINED IS THE PROPERTY OF SPARROW DESIGN & BUILD AND IS NOT TO BE COPIED OR PUBLISHED WITHOUT THEIR WRITTEN CONSENT.
- DO NOT SCALE FROM THIS DRAWING, ANY DIMENSIONS SHOWN ARE INDICATIVE ONLY AND ARE SUBJECT TO VERIFICATION ON SITE.THE CONTRACTOR IS TO SET OUT, CHECK AND COORDINATE ALL DIMENSIONS ON SITE DURING THE COURSE OF THE WORKS. THIS DRAWING IS TO BE READ IN CONJUNCTION WITH ALL OTHER ARCHITECTURAL PLANS, STRUCTURAL CALCULATIONS AND SPECIFICATIONS.
  - PRIOR TO COMMENCEMENT OF ANY WORK ON SITE, LOCAL AUTHORITIES APPROVAL MUST BE ACHIEVED.
  - ALL TEMPORARY WORK TO BE CLIENT / CONTRACTORS RESPONSIBILITY.
  - ALL WORKS TO BE CARRIED OUT IN ACCORDANCE WITH THE LATEST APPROPRIATE CODES OF PRACTICE.
  - VERIFY THE LOCATION AND THE DETAILS OF ALL THE SERVICES PRIOR TO ANY EXCAVATION WORK.
  - WHERE WORKS AFFECT A PARTY WALL OR INVOLVE EXCAVATIONS WITH IN 3m OF ADJOINING BUILDINGS, PARTY WALL AGREEMENT SHALL BE IN PLACE PRIOR TO COMMENCEMENT OF ANY WORKS.
  - TILL TECHNICAL APPROVAL HAS BEEN OBTAINED FROM THE RELEVANT TECHNICAL AUTHORITIES OR STATUTORY BODIES, IT SHOULD BE UNDERSTOOD THAT ALL DRAWINGS ARE ISSUED AS PRELIMINARY AND NOT FOR CONSTRUCTION.

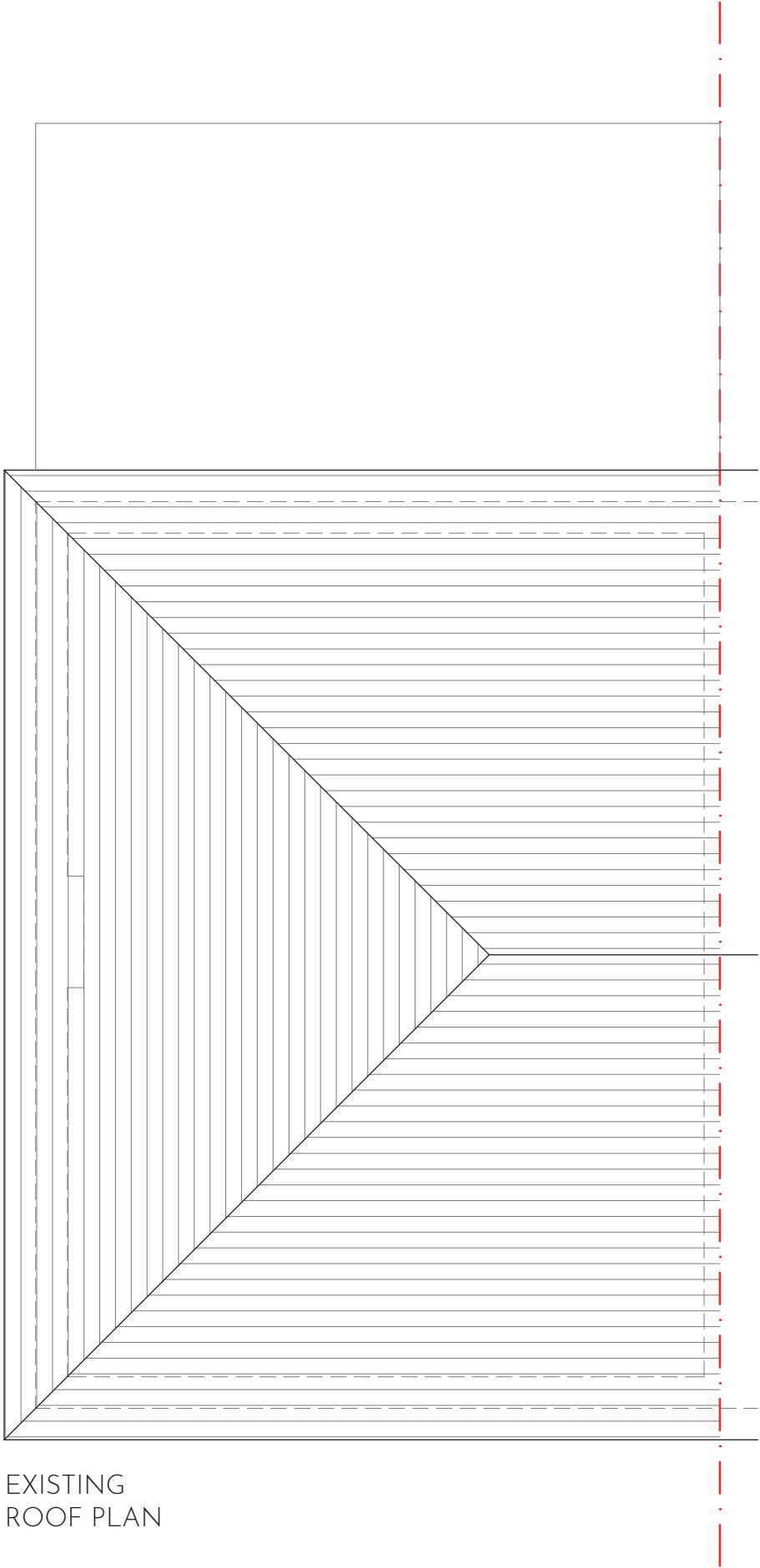
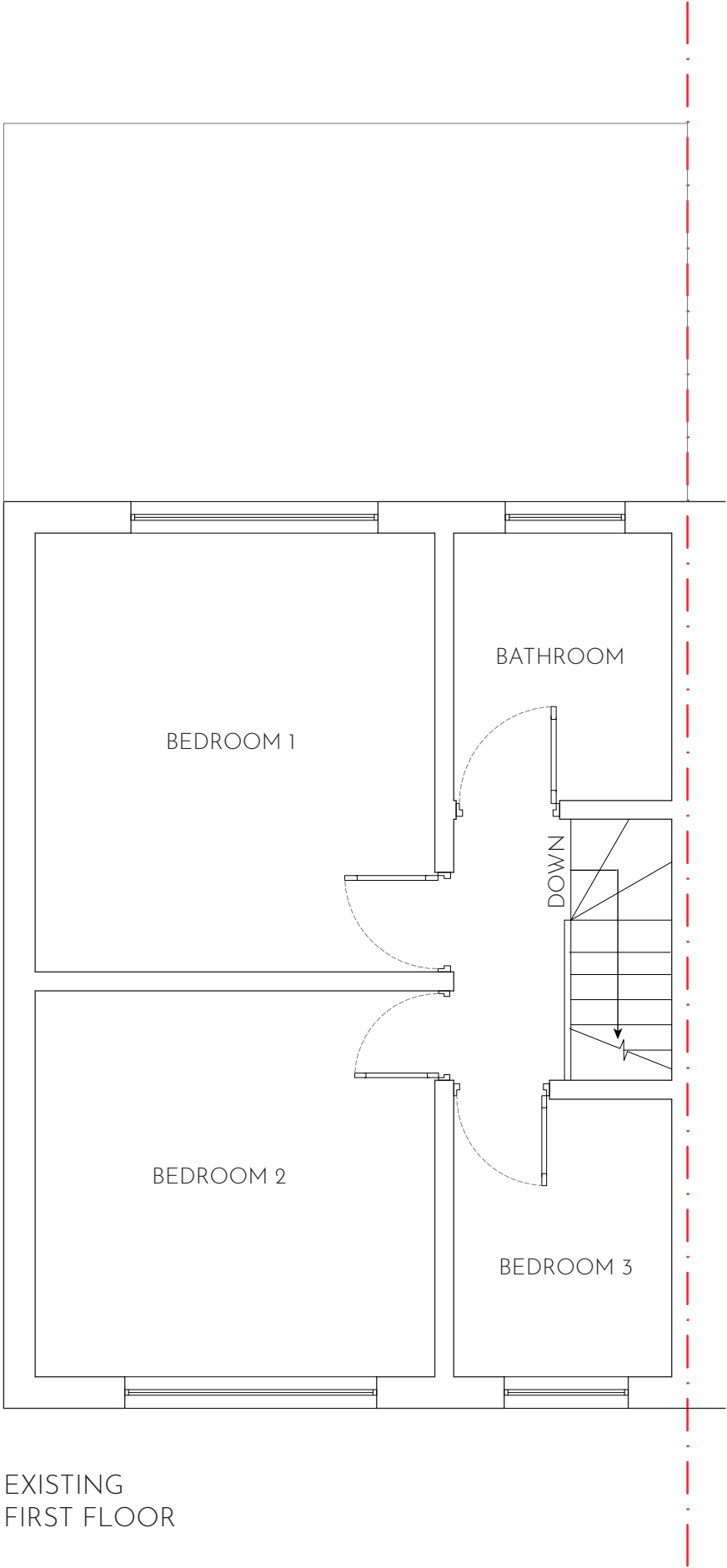
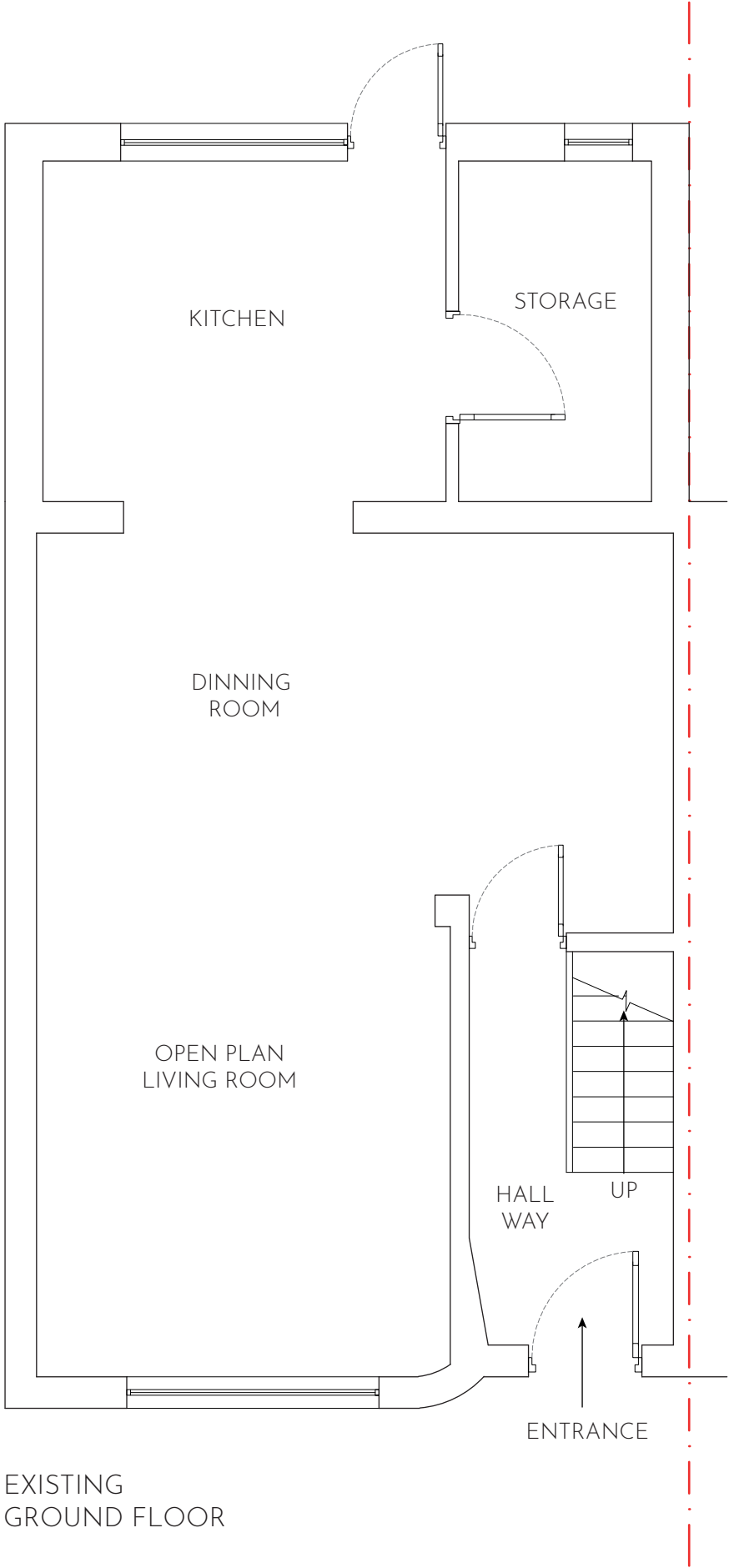

SCALE 1:50



STAGE:	PLANNING	
CLIENT:	MR TARSEM SINGH 45 LOTHIAN AVENUE HAYES, UB4 OEG	
PROJECT:	PROPOSED REAR DORMER CONVERSION WITH HIPPED TO GABEL END	
FILE:	EXISTING FLOOR PLANS UB4OEG-DWG-103	
REVISION:	A	DRAWN: V.P
SCALE:	1:50/A2	DATE: 17/05/2025
SHEET:	103	

- NOTES
- THIS DRAWING AND THE INFORMATION CONTAINED IS THE PROPERTY OF SPARROW DESIGN & BUILD AND IS NOT TO BE COPIED OR PUBLISHED WITHOUT THEIR WRITTEN CONSENT.
- DO NOT SCALE FROM THIS DRAWING, ANY DIMENSIONS SHOWN ARE INDICATIVE ONLY AND ARE SUBJECT TO VERIFICATION ON SITE.THE CONTRACTOR IS TO SET OUT, CHECK AND COORDINATE ALL DIMENSIONS ON SITE DURING THE COURSE OF THE WORKS. THIS DRAWING IS TO BE READ IN CONJUNCTION WITH ALL OTHER ARCHITECTURAL PLANS, STRUCTURAL CALCULATIONS AND SPECIFICATIONS.
  - PRIOR TO COMMENCEMENT OF ANY WORK ON SITE, LOCAL AUTHORITIES APPROVAL MUST BE ACHIEVED.
  - ALL TEMPORARY WORK TO BE CLIENT / CONTRACTORS RESPONSIBILITY.
  - ALL WORKS TO BE CARRIED OUT IN ACCORDANCE WITH THE LATEST APPROPRIATE CODES OF PRACTICE.
  - VERIFY THE LOCATION AND THE DETAILS OF ALL THE SERVICES PRIOR TO ANY EXCAVATION WORK.
  - WHERE WORKS AFFECT A PARTY WALL OR INVOLVE EXCAVATIONS WITH IN 3m OF ADJOINING BUILDINGS, PARTY WALL AGREEMENT SHALL BE IN PLACE PRIOR TO COMMENCEMENT OF ANY WORKS.
  - TILL TECHNICAL APPROVAL HAS BEEN OBTAINED FROM THE RELEVANT TECHNICAL AUTHORITIES OR STATUTORY BODIES, IT SHOULD BE UNDERSTOOD THAT ALL DRAWINGS ARE ISSUED AS PRELIMINARY AND NOT FOR CONSTRUCTION.

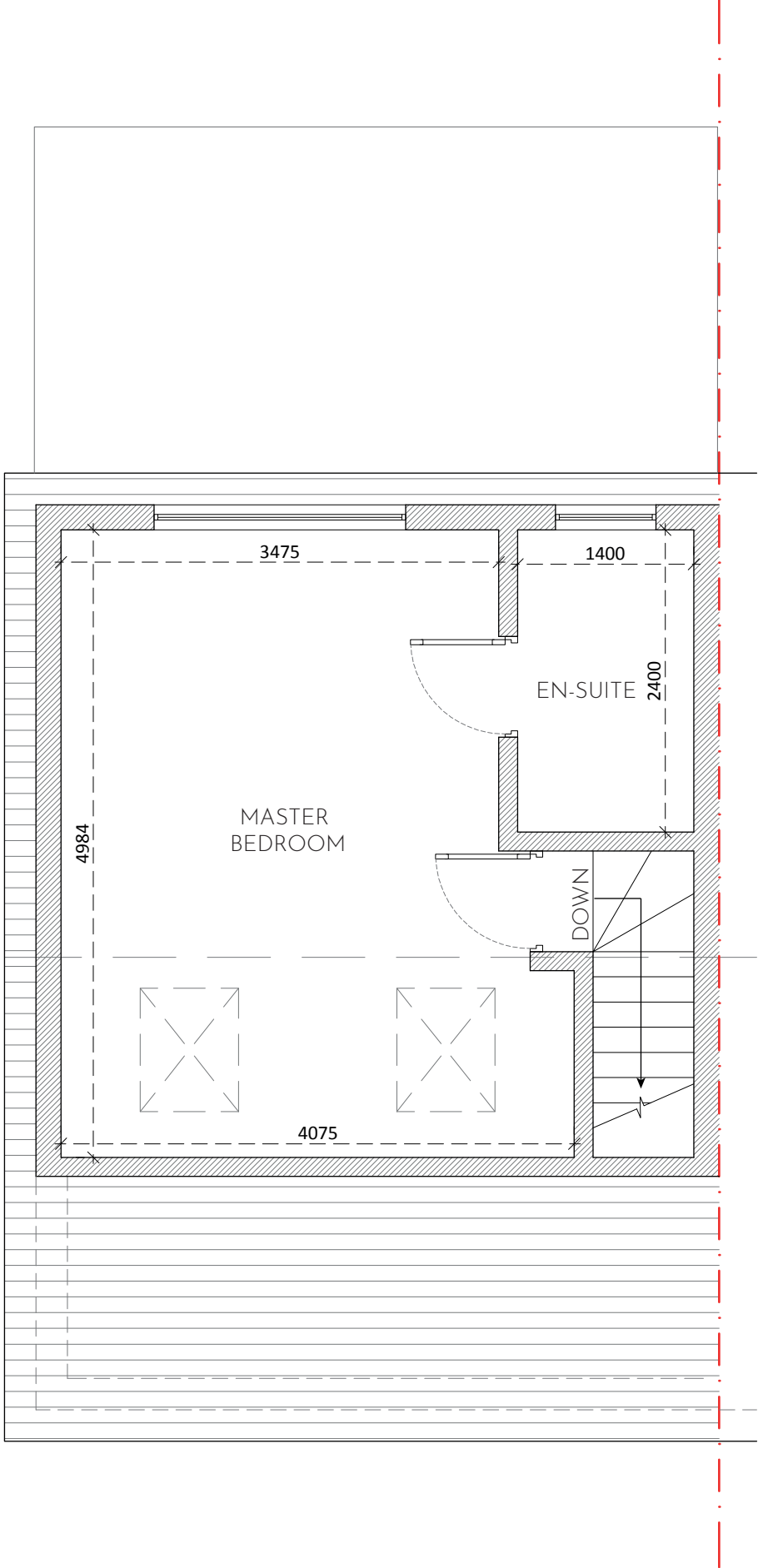
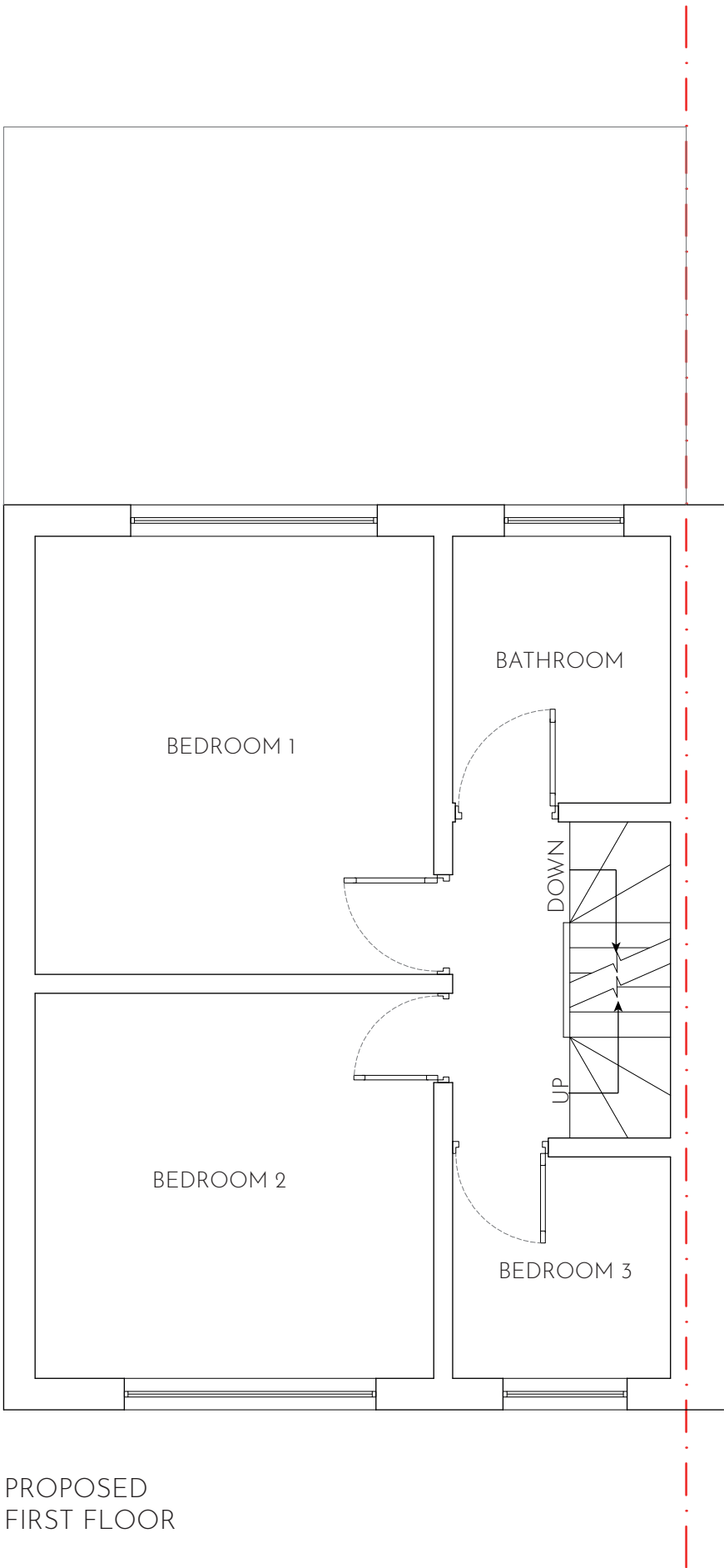

SCALE 1:50



STAGE:	PLANNING	
CLIENT:	MR TARSEM SINGH 45 LOTHIAN AVENUE HAYES, UB4 OEG	
PROJECT:	PROPOSED REAR DORMER CONVERSION WITH HIPPED TO GABEL END	
FILE:	PROPOSED FLOOR PLANS UB4OEG-DWG-104	
REVISION:	A	DRAWN: V.P
SCALE:	1:50/A2	DATE: 17/05/2025

PROPOSED ROOF LIGHTS WOULD NOT PROTRUDE MORE THAN 0.15 METERS BEYOND THE PLANE OF THE SLOPE OF THE ORIGINAL ROOF WHEN MEASURED FROM THE PERPENDICULAR WITH THE EXTERNAL SURFACE OF THE ORIGINAL ROOF

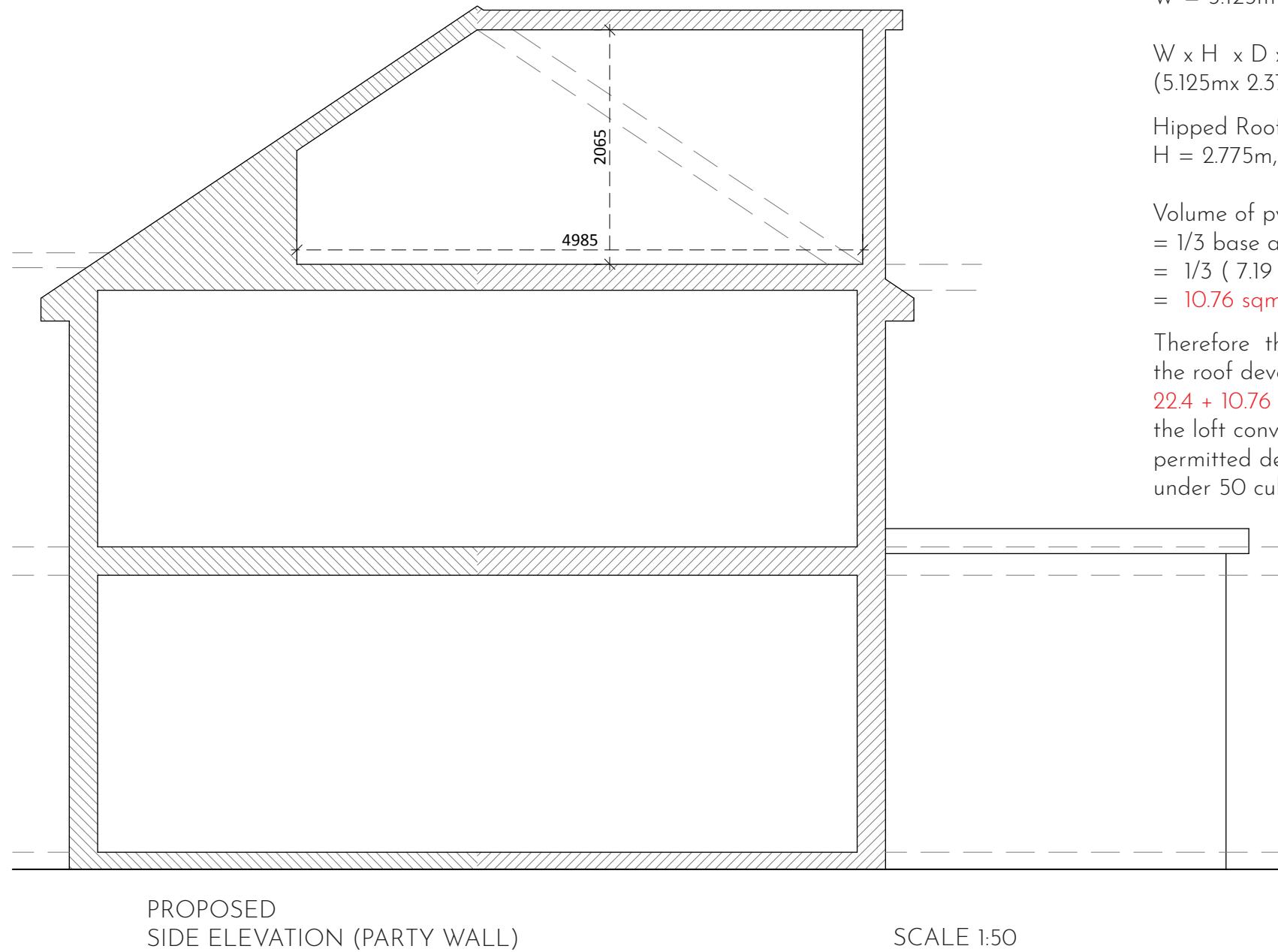
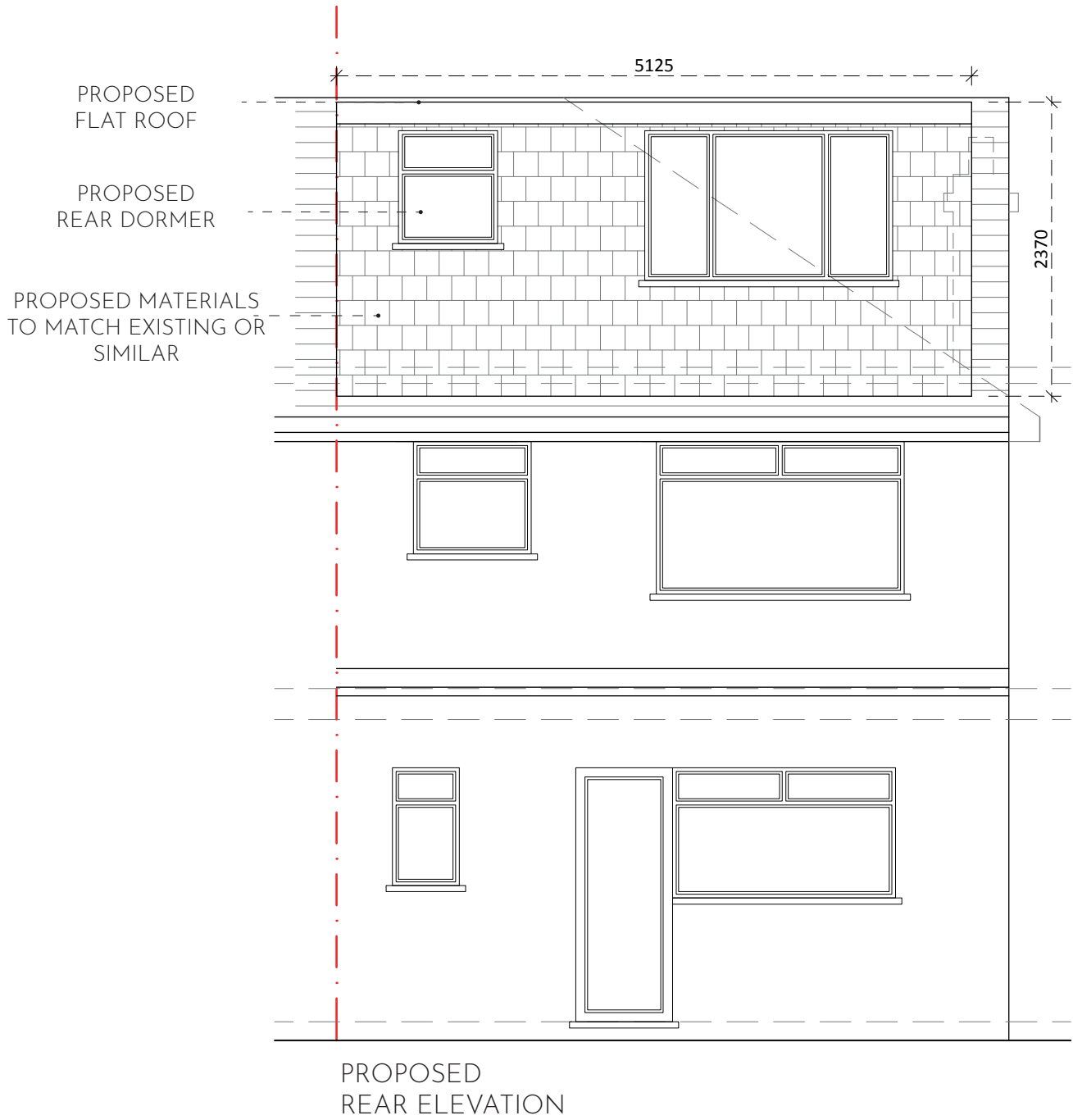
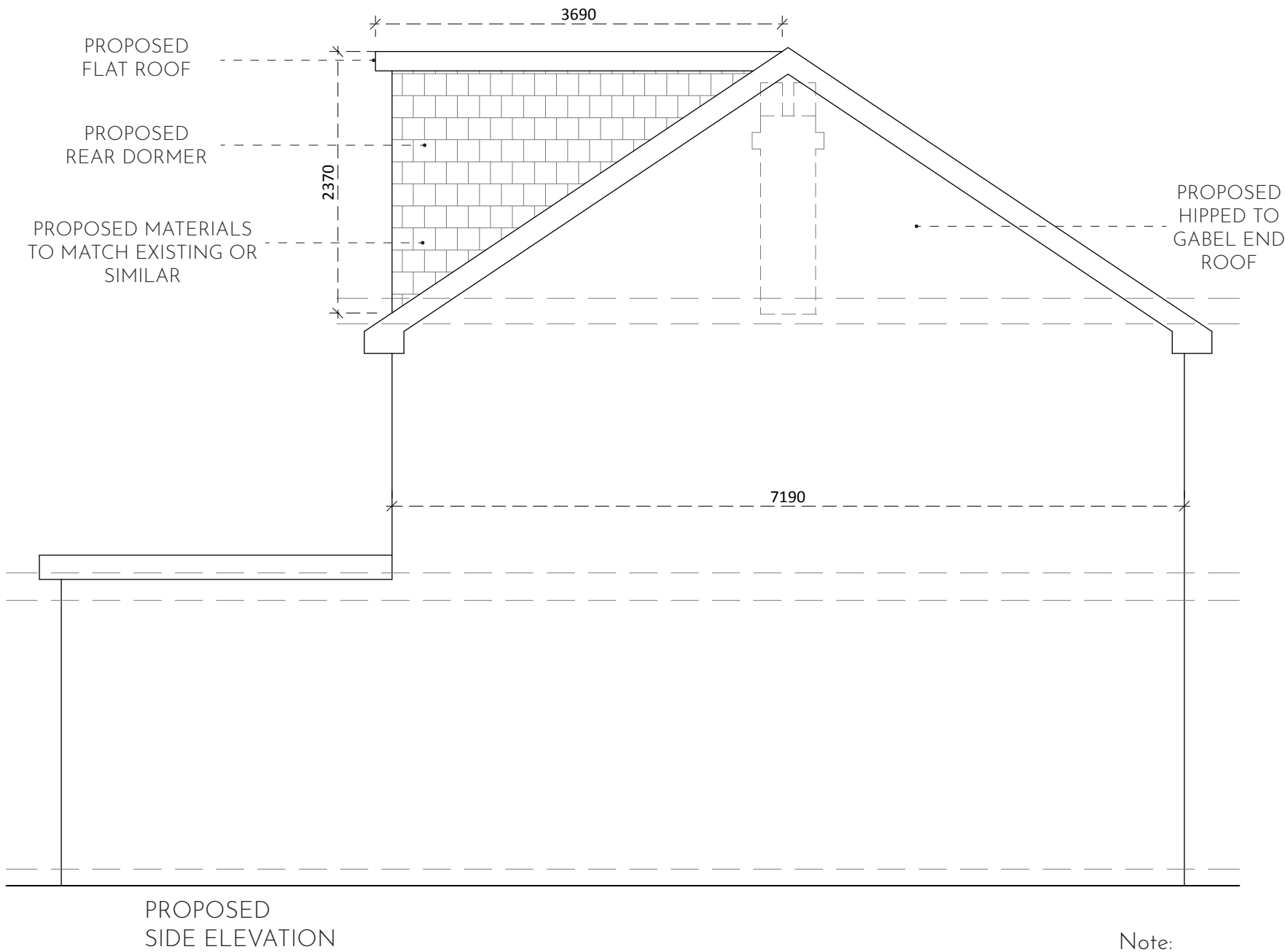
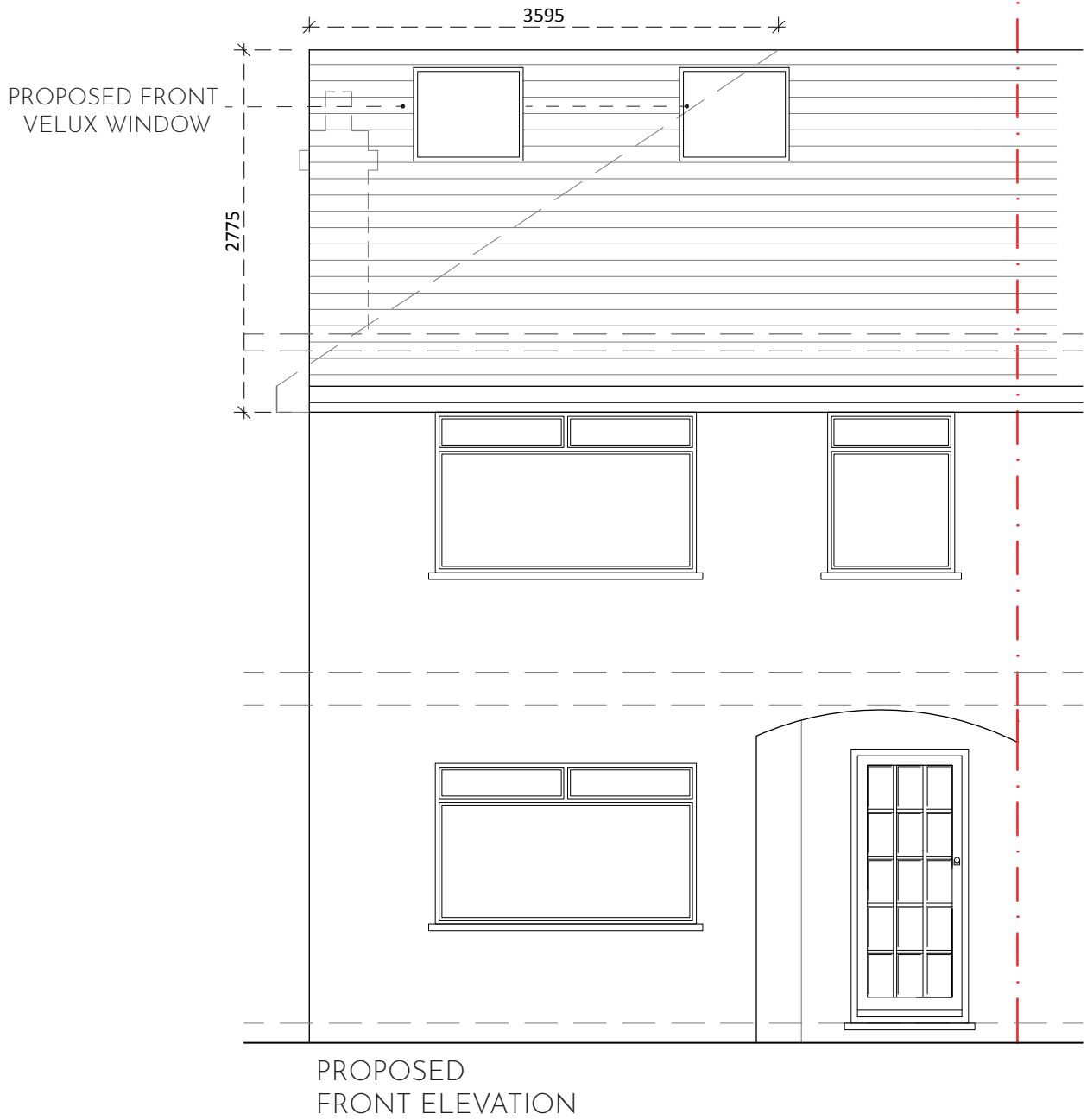

Note:

Total Cubic Volume of the proposed Loft conversion is:

W = 5.125m H = 2.37m D = 3.69m

W x H x D x 0.5 =  
(5.125m x 2.37m x 3.69m) 0.5 = **22.4 sqm<sup>3</sup>**

Hipped Roof to Gable End Volume  
H = 2.775m, W = 7.19m, D = 3.595m

Volume of pyramid  
= 1/3 base area x height  
= 1/3 ( 7.19 x 2.775 x 0.5) x 3.595  
= **10.76 sqm<sup>3</sup>**

Therefore the total volume for the roof developemt is  
**22.4 + 10.76 = 33.16sqm<sup>3</sup>**  
the loft conversion falls within permitted development as it is under 50 cubic meters

SCALE 1:50



NOTES

THIS DRAWING AND THE INFORMATION CONTAINED IS THE PROPERTY OF SPARROW DESIGN & BUILD AND IS NOT TO BE COPIED OR PUBLISHED WITHOUT THEIR WRITTEN CONSENT.

- DO NOT SCALE FROM THIS DRAWING, ANY DIMENSIONS SHOWN ARE INDICATIVE ONLY AND ARE SUBJECT TO VERIFICATION ON SITE. THE CONTRACTOR IS TO SET OUT, CHECK AND COORDINATE ALL DIMENSIONS ON SITE DURING THE COURSE OF THE WORKS. THIS DRAWING IS TO BE READ IN CONJUNCTION WITH ALL OTHER ARCHITECTURAL PLANS, STRUCTURAL CALCULATIONS AND SPECIFICATIONS.
- PRIOR TO COMMENCEMENT OF ANY WORK ON SITE, LOCAL AUTHORITIES APPROVAL MUST BE ACHIEVED.
- ALL TEMPORARY WORK TO BE CLIENT / CONTRACTORS RESPONSIBILITY.
- ALL WORKS TO BE CARRIED OUT IN ACCORDANCE WITH THE LATEST APPROPRIATE CODES OF PRACTICE.
- VERIFY THE LOCATION AND THE DETAILS OF ALL THE SERVICES PRIOR TO ANY EXCAVATION WORK.
- WHERE WORKS AFFECT A PARTY WALL OR INVOLVE EXCAVATIONS WITH IN 3m OF ADJOINING BUILDINGS, PARTY WALL AGREEMENT SHALL BE IN PLACE PRIOR TO COMMENCEMENT OF ANY WORKS.
- TILL TECHNICAL APPROVAL HAS BEEN OBTAINED FROM THE RELEVANT TECHNICAL AUTHORITIES OR STATUTORY BODIES, IT SHOULD BE UNDERSTOOD THAT ALL DRAWINGS ARE ISSUED AS PRELIMINARY AND NOT FOR CONSTRUCTION.

STAGE:	PLANNING	
CLIENT:	MR TARSEM SINGH 45 LOTHIAN AVENUE HAYES, UB4 0EG	
PROJECT:	PROPOSED REAR DORMER CONVERSION WITH HIPPED TO GABEL END	
FILE:	PROPOSED ELEVATIONS UB40EG-DWG-105	
REVISION:	A	DRAWN: V.P
SCALE:	1:50/A2	DATE: 17/05/2025

SHEET: