

PROPOSED - SECOND FLOOR
@ 1 : 50

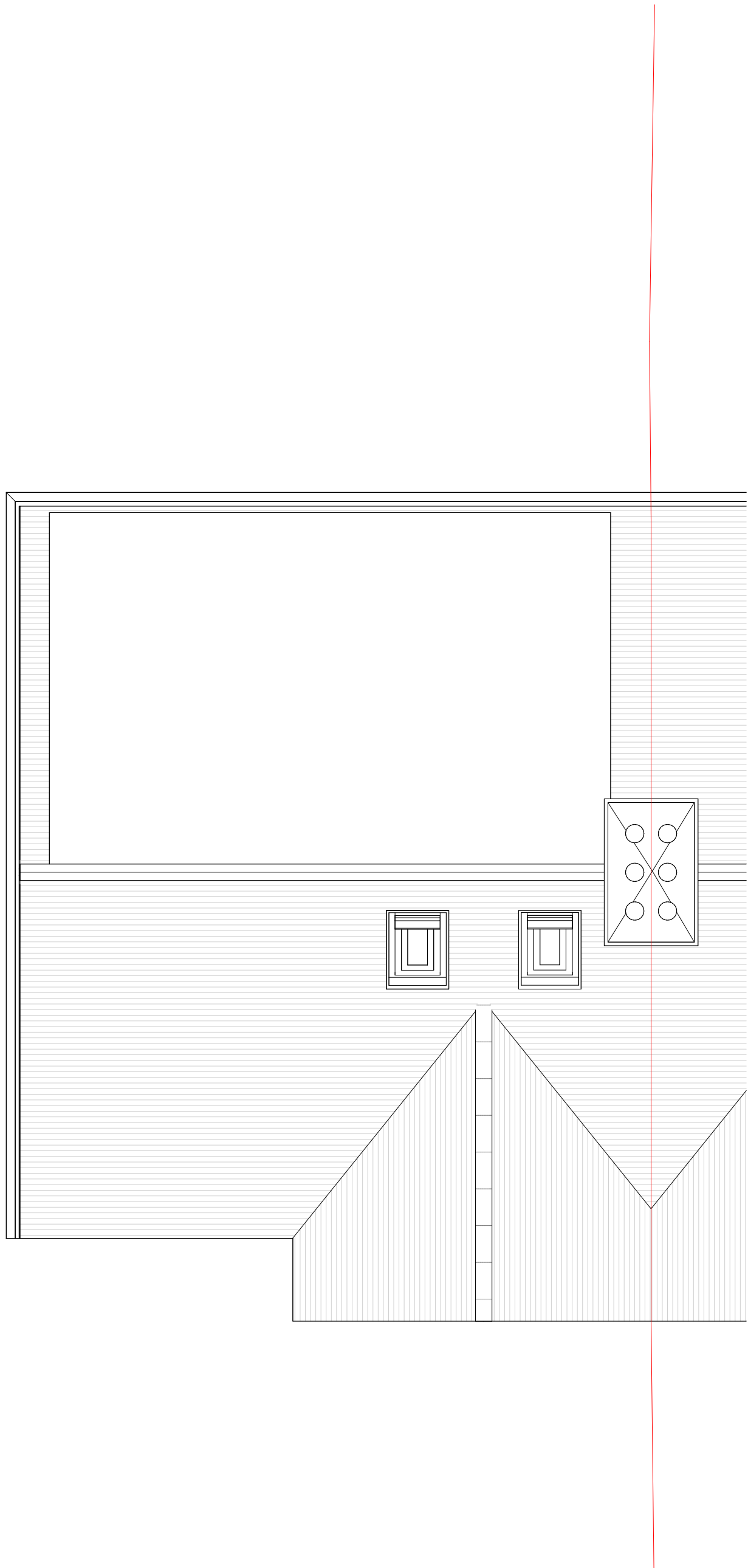

PROPOSED - ROOF PLAN
@ 1 : 50

A	SIDE WINDOW	LW	RM	06-08-24
-	INITIAL ISSUE	LW	RM	29-05-24
REV	DESCRIPTION	DRAWN	CHECKED	DATE

REVISIONS				
DRAWING ISSUE STATUS:				
PRELIMINARY	<input type="checkbox"/> CLIENT APPROVAL	<input type="checkbox"/> PLANNING	<input checked="" type="checkbox"/>	
BUILDING REGS	<input type="checkbox"/> TENDER	<input type="checkbox"/> CONSTRUCTION	<input type="checkbox"/> AS-BUILT	<input type="checkbox"/>

NOTE
This drawing must not be reissued, loaned or copied without the written consent of Quatrefoils Ltd. (the originator).
All errors, omissions, discrepancies should be reported to the originator immediately.
All dimensions to be checked before site fabrication by the contractor, his subcontractor or supplier. Do not scale plans - use figure or grid dimensions where given.
Any deviation from the drawing to be reported to the originator immediately.
The Principal Contractor shall carry out a risk assessment of the proposed work and liaise with the principal designer before works commence if there is any doubt as to being able to complete the project in a safe manner compliant with the Construction Design and Management Regulations 2015. All works to comply with the relevant British Standards, Codes of Practice and the Building Regulations.

QUATREFOILS
Chartered Surveyors and Construction Consultants

QUATREFOILS LTD
BROOK HOUSE, 54A COWLEY MILL ROAD
UXBRIDGE, MIDDLESEX, UB8 2FX

TELEPHONE +44 (0)20 3475 3257
EMAIL INFO@QUATREFOILS.CO.UK
WEB WWW.QUATREFOILS.CO.UK

PROJECT: 16 BOLDMERE ROAD
PINNER
HA5 1PS

TITLE: PROPOSED SECOND FLOOR AND ROOF

SCALE: 1 : 50 @ A1

DATE: JUNE 2024

DRAWN: LW

CHECKED: RM

PROJ NO. PROJ/2893 **DRAWING NO.** 106 **REV:** A