

All materials used in the proposed
will match existing materials

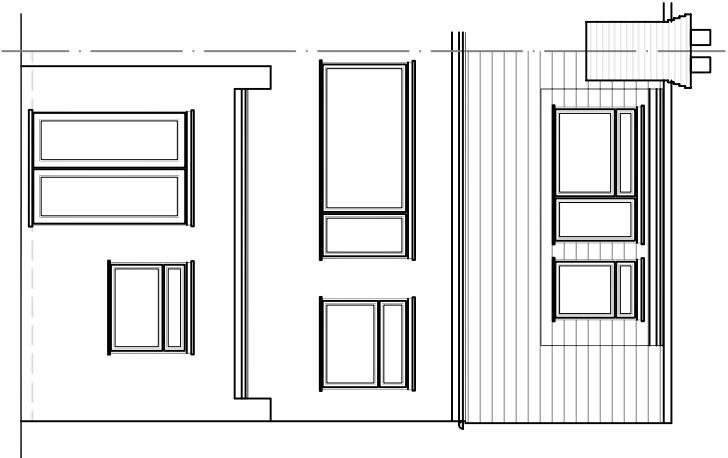

Rear Elevation

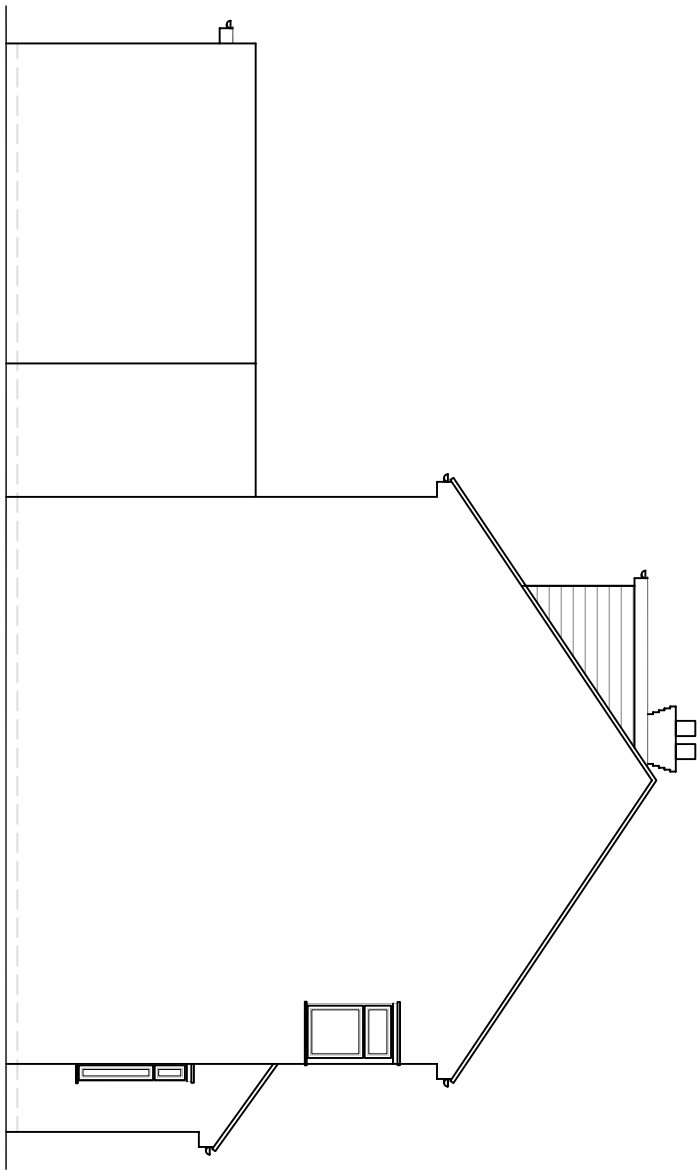

Side Elevation (LHS)

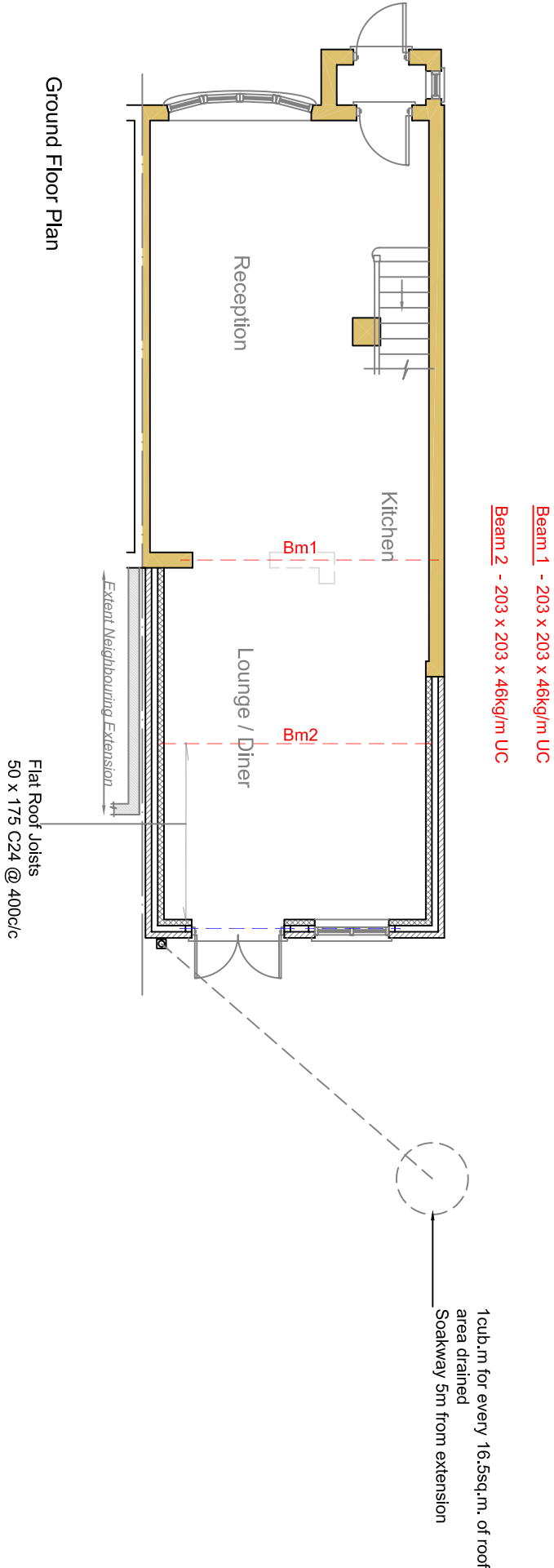

rev			

These drawings should be approved by local Authority

All dimensions to be checked on site. This drawing is
copyright and should not be reproduced without permission of
the Architects.

client:
Mr. Dev Kaila

project:
**57 Gledwood Drive
Hayes
Middlesex UB4 0AH**

drawing:

**Proposed Elevations
& Ground Floor Plan**

scale: 1:100	date: May 2022	drawn:
--------------	----------------	--------

03 / 10	rev:
----------------	------