

VOLUME CALCULATION :
Hip to Gable = $\frac{1}{6} (6.04 \times 3.27 \times 3.17) = 10.35 \text{ m}^3$,
x 2no. = 20.7 m³.
Rear Dormer = $(\frac{1}{2} \times 2.7) \times 2.63 \times 8.16 = 29 \text{ m}^3$.
Total = 49.7 m³, therefore within "PD".

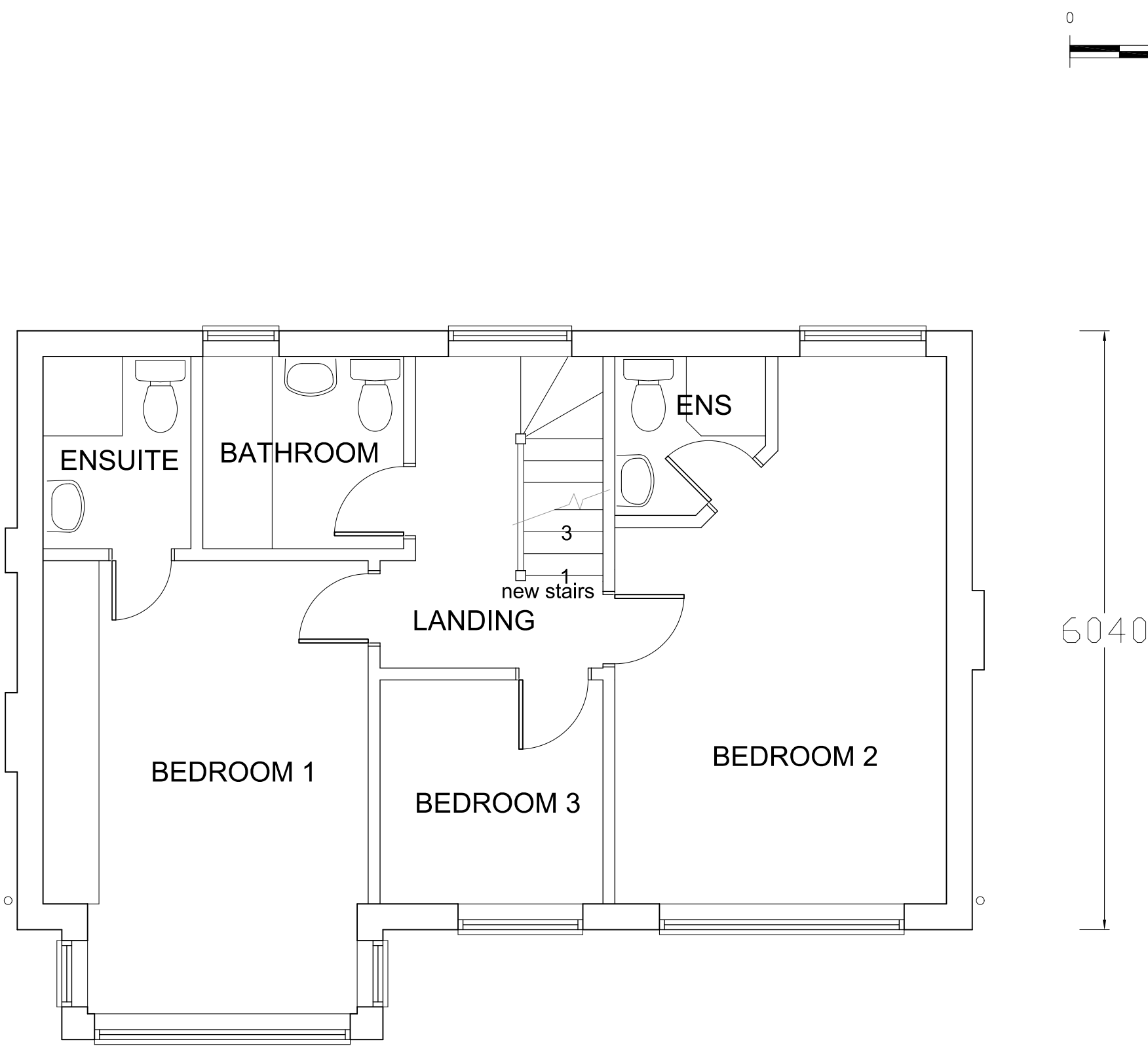

FIRST FLOOR PLAN

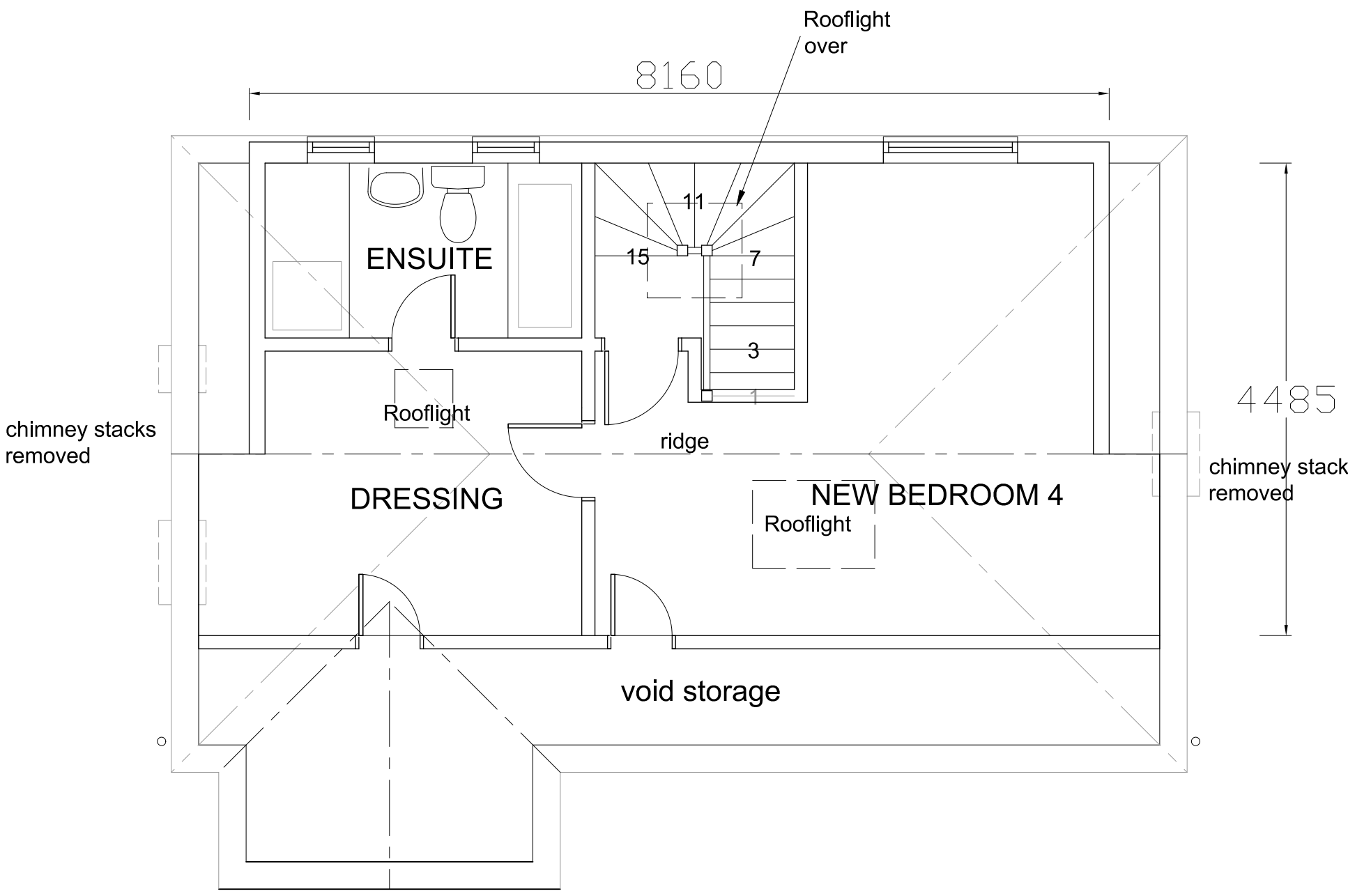

SECOND FLOOR PLAN

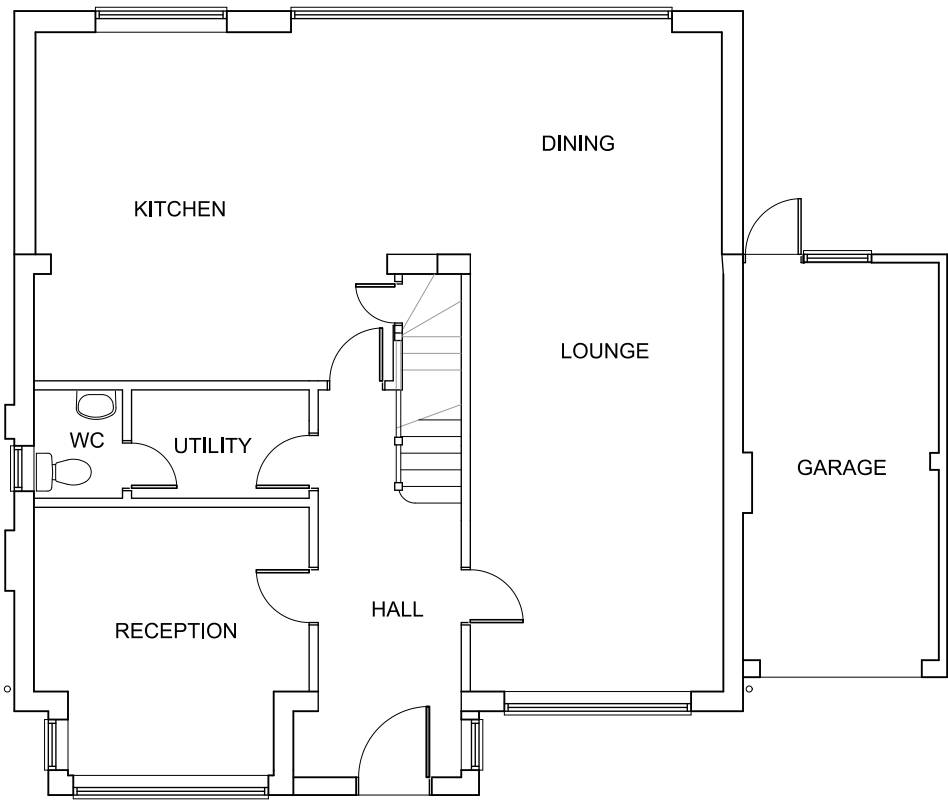

GROUND FLOOR PLAN 1:100

Revision	Description	Date
A	Planning notes added	June 22
This drawing must not be re-issued, loaned or copied without consent of M. Baldwin ©		
www.plansdesigned.co.uk Mark Baldwin (MRIC, MCIOB, MCJAT) CHARTERED SURVEYING & ARCHITECTURAL CONSULTANT Telephone : 01895 254456		
Client: Mrs. J. Stern.		
Project: 1 CROFT GARDENS, RUISLIP HA4 8EY.		
Description: PROPOSED PLANS & ELEVATIONS.		
Scale: 1:50,100 @A1	Date: Jan 22.	
Project No: MB / 3978 / 2	Rev. A	