

BLOCK A

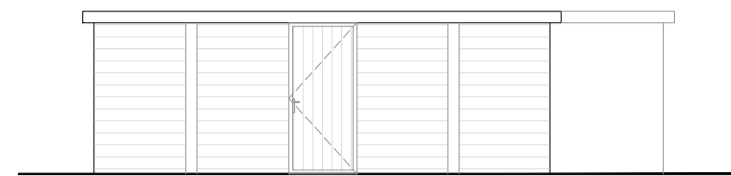

FRONT ELEVATION

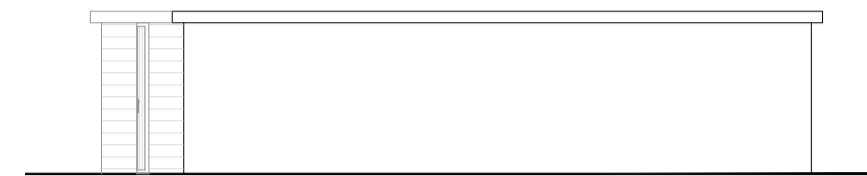

RIGHT SIDE ELEVATION



LEFT SIDE ELEVATION

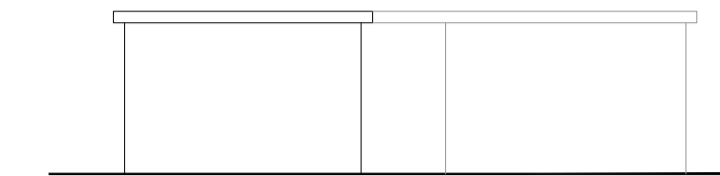

REAR ELEVATION

BLOCK B



FRONT ELEVATION



REAR ELEVATION



RIGHT SIDE ELEVATION



LEFT SIDE ELEVATION

BLOCK C



FRONT ELEVATION



REAR ELEVATION



RIGHT SIDE ELEVATION



LEFT SIDE ELEVATION

BLOCK D

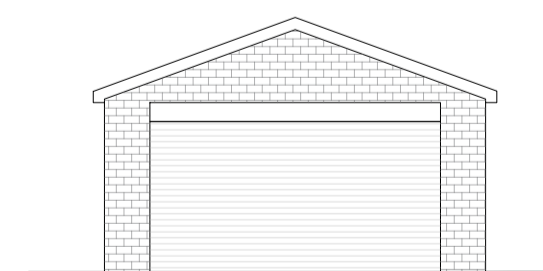

FRONT ELEVATION

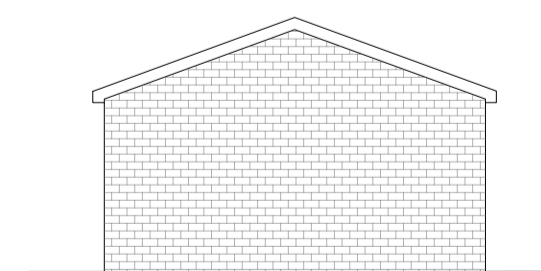

REAR ELEVATION

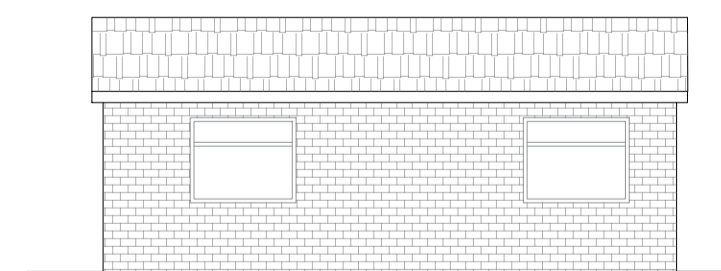

RIGHT SIDE ELEVATION

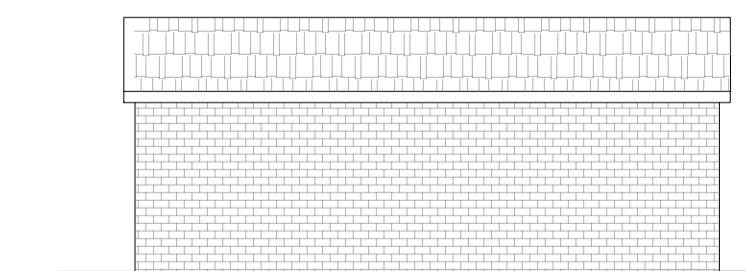

LEFT SIDE ELEVATION

Client:- Mr. Vijay Gandhi

Location:-

288-306 HIGH STREET
HARLINGTON, HARLINGTON,
HAYES
UB3 5DU



GENERAL NOTES

SDMC CONSULTANTS LTD.

SDMC CONSULTANTS ENGINEERS & DESIGNERS

Regd. Address:- 1 Studio Court,
Bletchley, Milton Keynes, MK2 2DG
Email: info@sdmcon.co.uk
web: www.sdmcon.co.uk
TEL : 01908489148
MOB: 07877013148

PRELIMINARY

PROJECT
288-306 HIGH STREET HARLINGTON

TITLE: EXISTING ELEVATIONS

REV

DWG NO: 25.240.PL.008

00

DWG BY: BP

CHECKED BY: RS

Paper A1

Dimension METRIC

Scale 1:100

Date: 16-03-2026

