

1 View 1



2 View 2



3 View 3

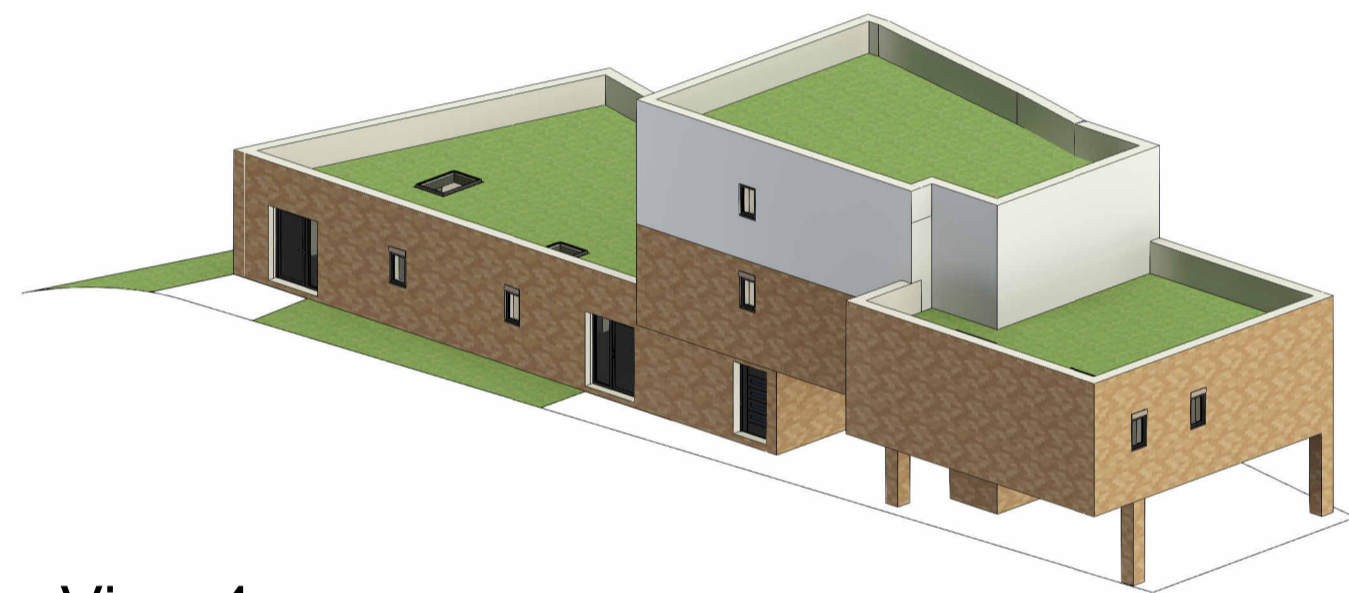

4 View 4



5 View 5

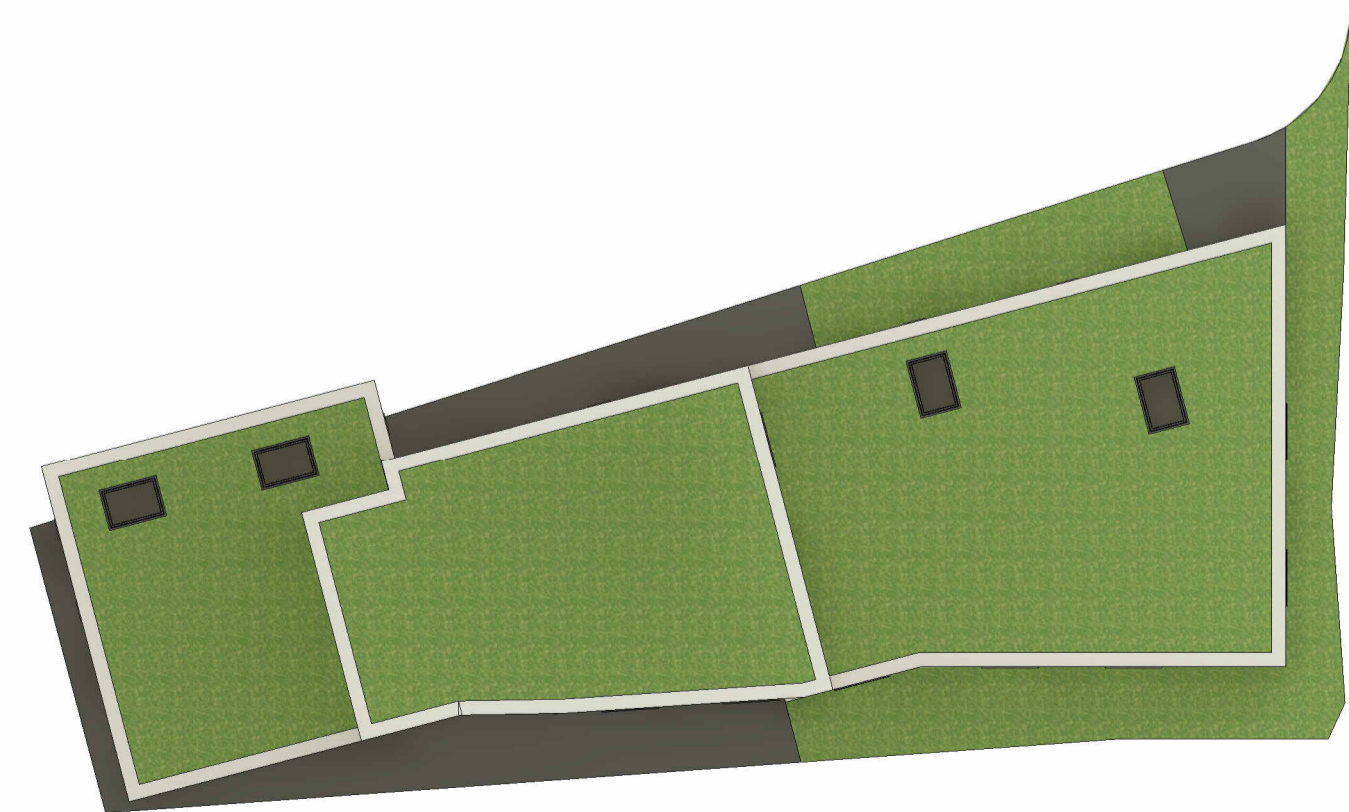

6 View 6

Client:- Mr. Vijay Gandhi

Location:-
288-306 HIGH STREET
HARLINGTON, HARLINGTON,
HAYES
UB3 5DU

GENERAL NOTES

All images are architectural renderings provided for visual reference only. Actual colours, materials, and finishes may differ and will be determined based on final selections at the time of construction.

SDMC CONSULTANTS ENGINEERS & DESIGNERS

Redg. Address:- 1 Studio Court,
Bletchley, Milton Keynes, MK2 2DG
Email: info@sdmcon.co.uk
web: www.sdmcon.co.uk
TEL : 01908489148
MOB: 07877013148

PRELIMINARY

PROJECT
288-306 HIGH STREET HARLINGTON

TITLE: PROPOSED 3D VIEWS	REV: 00
DWG NO: 25.240.PL.005	

DWG BY: BP	CHECKED BY: RS
------------	----------------

Paper: A2	Dimension: METRIC
-----------	-------------------

Scale: As shown	Date: 16-03-2026
-----------------	------------------

SDMC CONSULTANTS LTD.