

- 3 STOREY APARTMENT (PRIVATE) BLOCK
- communal lobby entrance
  - communal and secure cycle storage and bin storage
  - private balconies and resident garden amenity to all apartments
  - through access for deliveries and refuse
  - resident parking from Providence Ln
  - 4 x 2B3P dwellings
  - 1 X 1B2P dwelling

Client:- Mr. Vijay Gandhi  
 Location:-  
 288-306 HIGH STREET  
 HARLINGTON, HARLINGTON,  
 HAYES  
 UB3 5DU

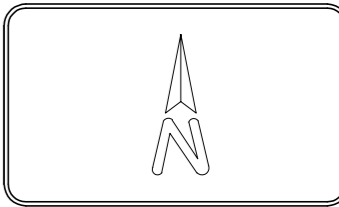

**GENERAL NOTES**

**SDMC CONSULTANTS LTD.**

**SDMC CONSULTANTS  
 ENGINEERS & DESIGNERS**  
 Regd. Address:- 1 Studio Court,  
 Bletchley, Milton Keynes, MK2 2DG  
 Email: info@sdmcon.co.uk  
 web: www.sdmcon.co.uk  
 TEL : 01908489148  
 MOB: 07877013148

PRELIMINARY

PROJECT  
 288-306 HIGH STREET HARLINGTON

TITLE: PROPOSED PLANS	REV 00
DWG NO: 25.240.PL.003	

DWG BY: BP	CHECKED BY: RS
---------------	-------------------

Paper A2	Dimension METRIC
-------------	---------------------

Scale 1:100	Date: 16-03-2026
----------------	---------------------

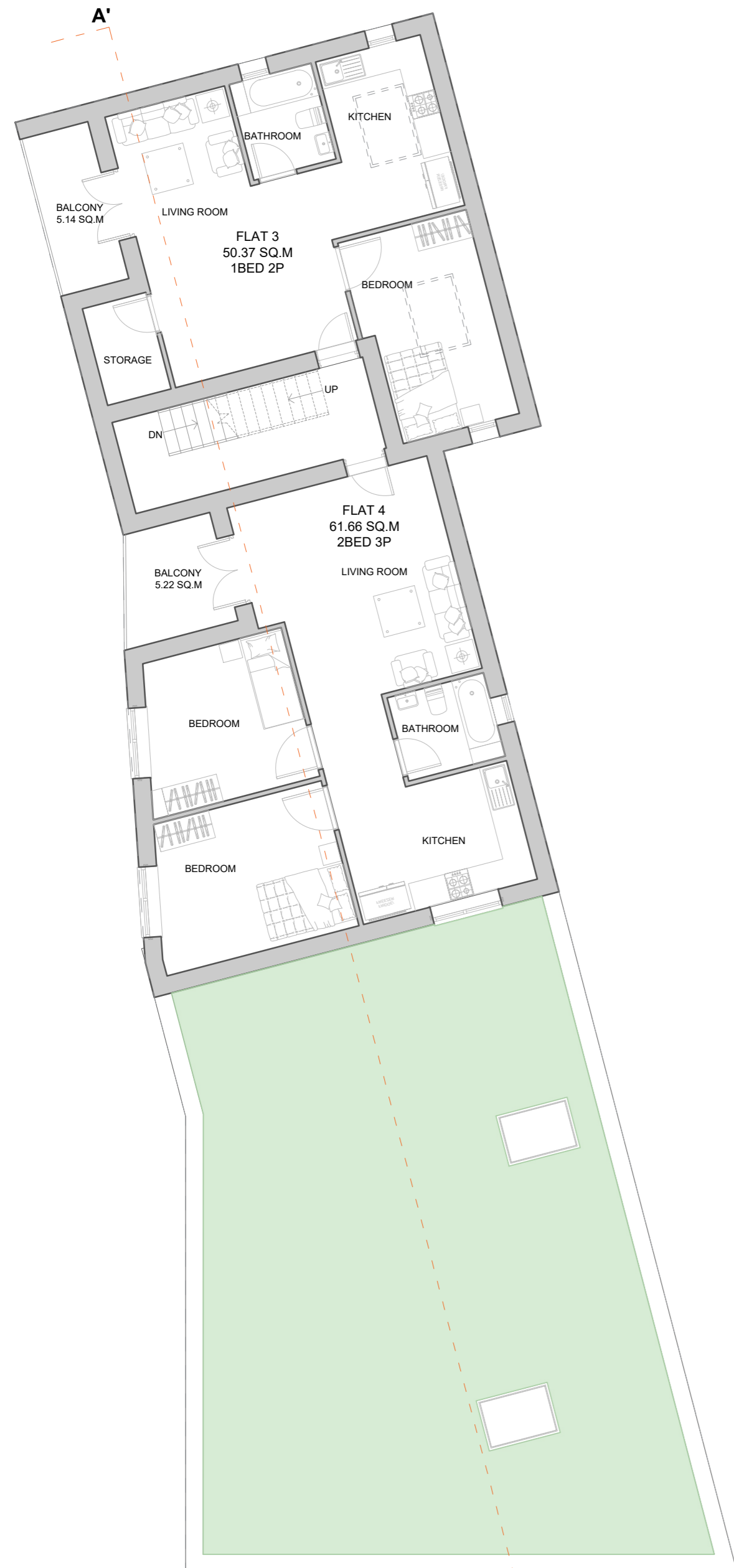
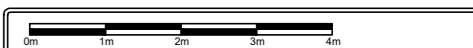

FIRST FLOOR PLAN



SECOND FLOOR PLAN

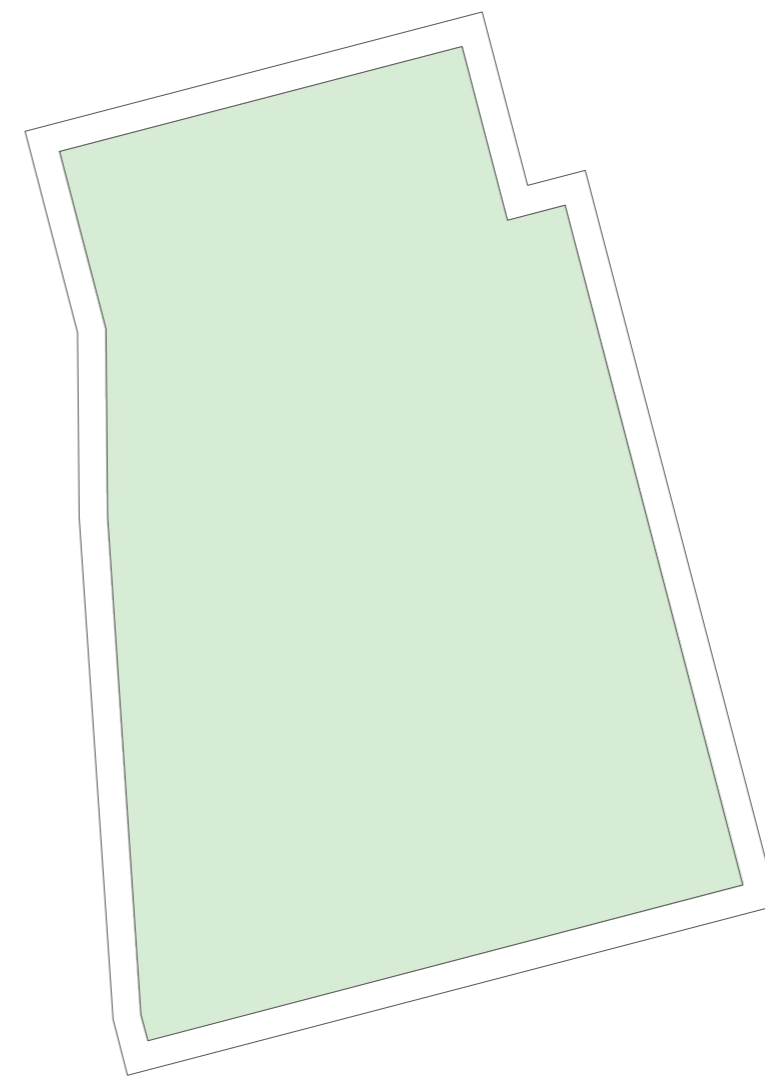

ROOF PLAN