

remove existing timber signal glazed casement profile and replace with laminated redwood timber hardwood external architrave. Double-glazing profile to be finished in white RAL 9010, finishing Gloss Matt, to match the existing.

remove existing timber signal glazed casement profile and replace with laminated redwood timber hardwood external architrave. Double-glazing profile to be finished in black RAL 9005, finishing Gloss Matt, to match the existing.

remove existing timber single glazed windows and replace like for like to match existing sash, with new laminated redwood timber profile with hardwood external architrave. Double-glazing, color HJ white RAL 9010, finishing Gloss Matt, to match the existing.

Section A-A

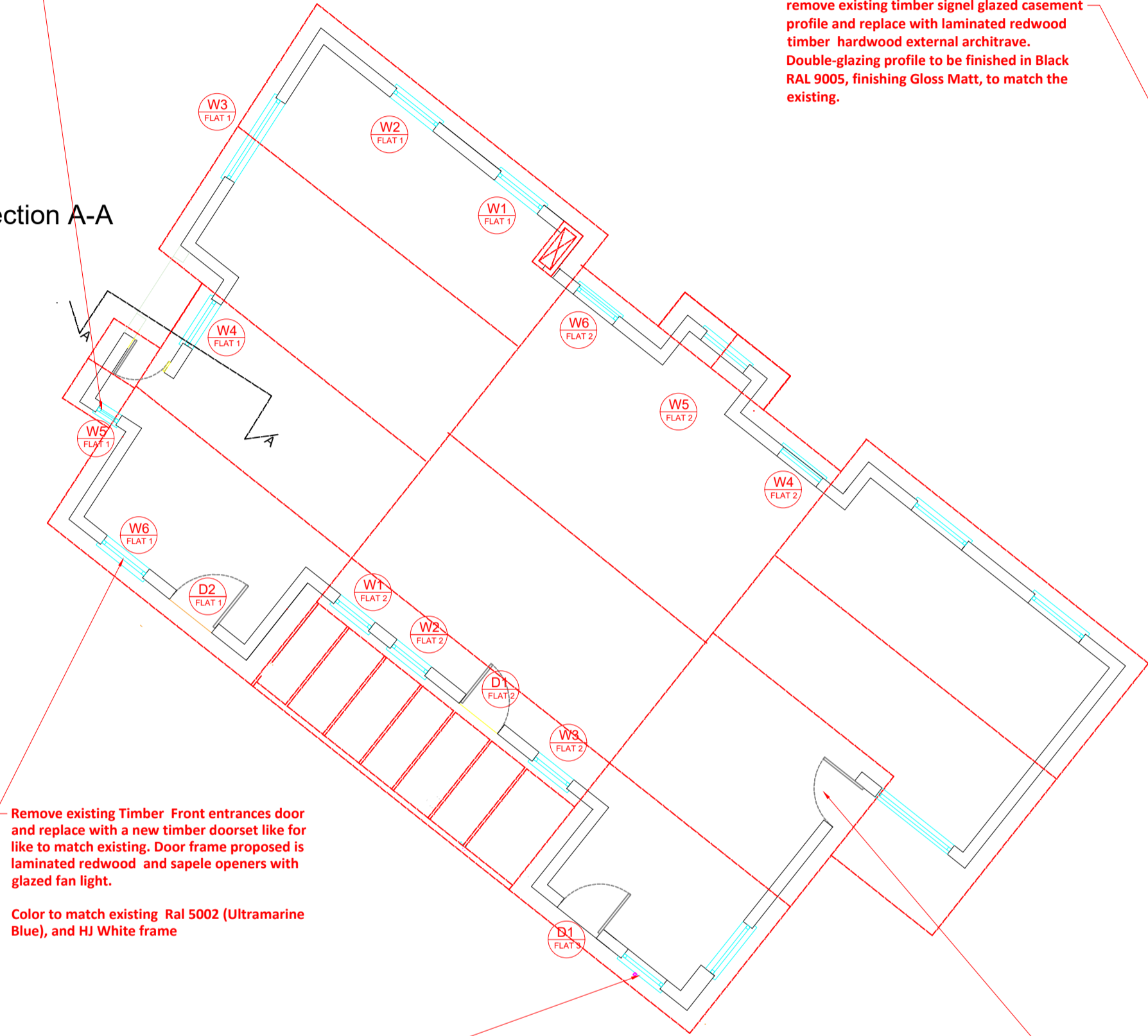

Remove existing Timber Front entrances door and replace with a new timber doorset like for like to match existing. Door frame proposed is laminated redwood and sapele openers with glazed fan light. Color to match existing Ral 5002 (Ultramarine Blue), and HJ White frame

remove existing timber single glazed windows and replace like for like to match existing sash, with new laminated redwood timber profile with hardwood external architrave. Double-glazing, color HJ white RAL 9010, finishing Gloss Matt, to match the existing.

Remove existing Timber Front entrances door and replace with a new timber doorset with glazed vertical panels and fan light design like for like to match existing. Door frame proposed is laminated redwood and sapele openers with glazed fan light. Color to match existing Ral 5002 (Ultramarine Blue), and HJ White frame

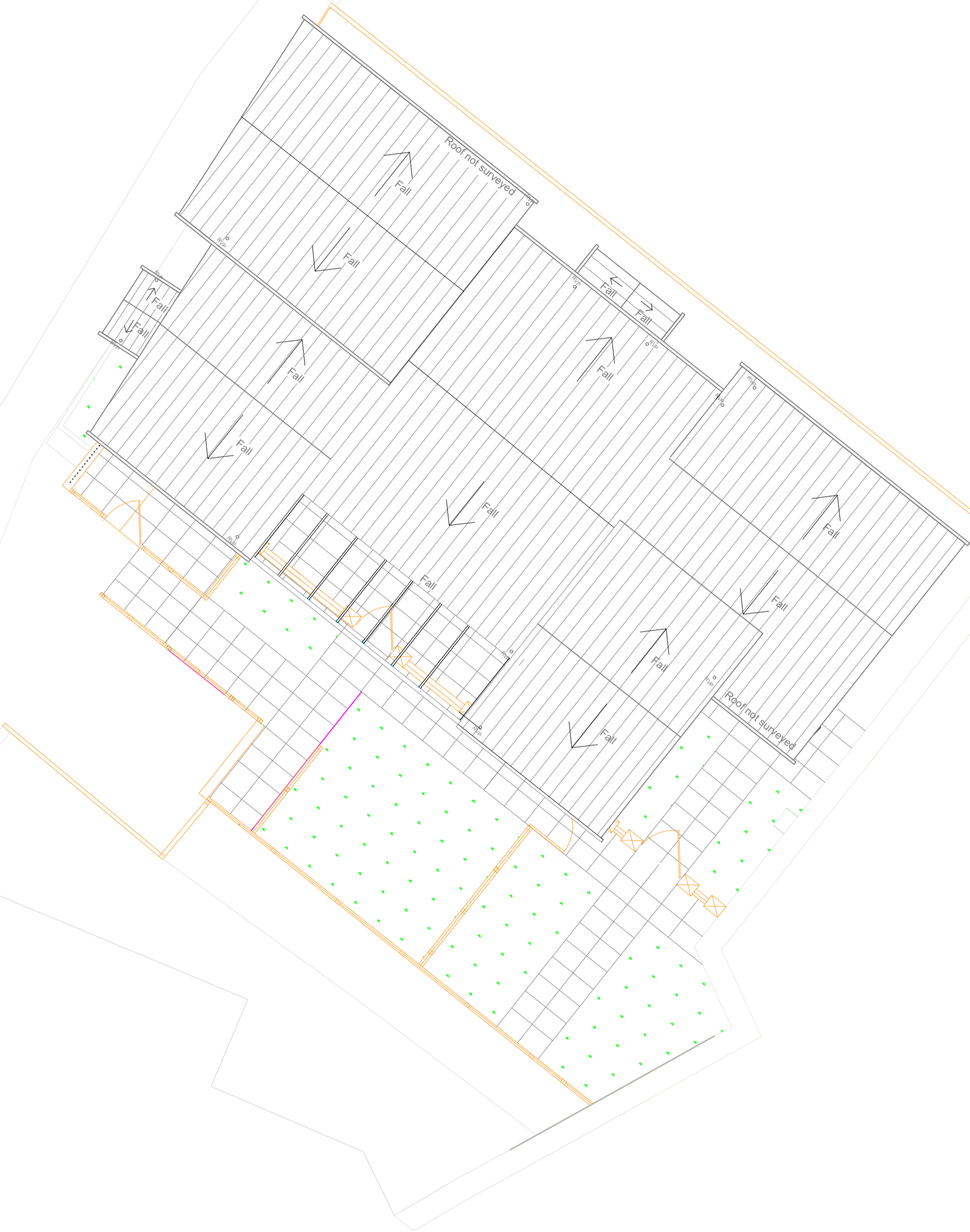

PROPOSED PLAN

NOTE:
FOR ANY PURPOSE OTHER THAN PLANNING & BUILDING REGULATIONS, DO NOT SCALE FROM THIS DRAWING ALL DIMENSIONS ARE TO BE CHECKED ON SITE PRIOR TO WORK COMMENCING OR PREPARATIONS OF SHOP WORKING DRAWINGS. ANY DISCREPANCIES SHOULD BE NOTIFIED IMMEDIATELY. THIS DRAWING IS THE COPYRIGHT OF MULALLEY Ltd AND SHOULD NOT BE REPRODUCED WITHOUT PRIOR WRITTEN APPROVAL

PLANNING

Drawing title:
PROPOSED PLAN

Date 11.10.24

Client: Peabody Ltd

Property Address:
Flats No.and No.1,2,3 & 4
Old School House Moor Lane UB7 0AR

SCALE: 1:100

A1

Drawing number:
DWG no. CD/C410-CD_05
Revision: Issued for Planning

