

**00 - Existing**  
1 : 100

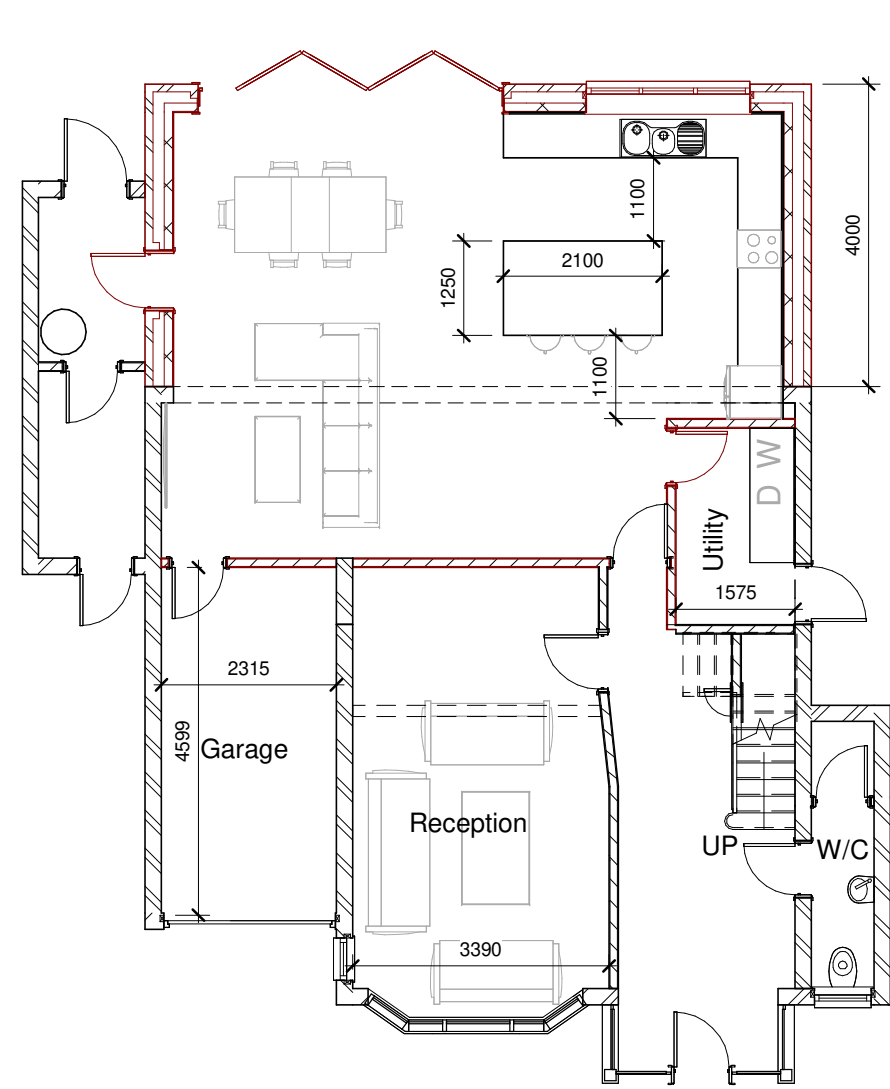

**00 - Proposed**  
1 : 100

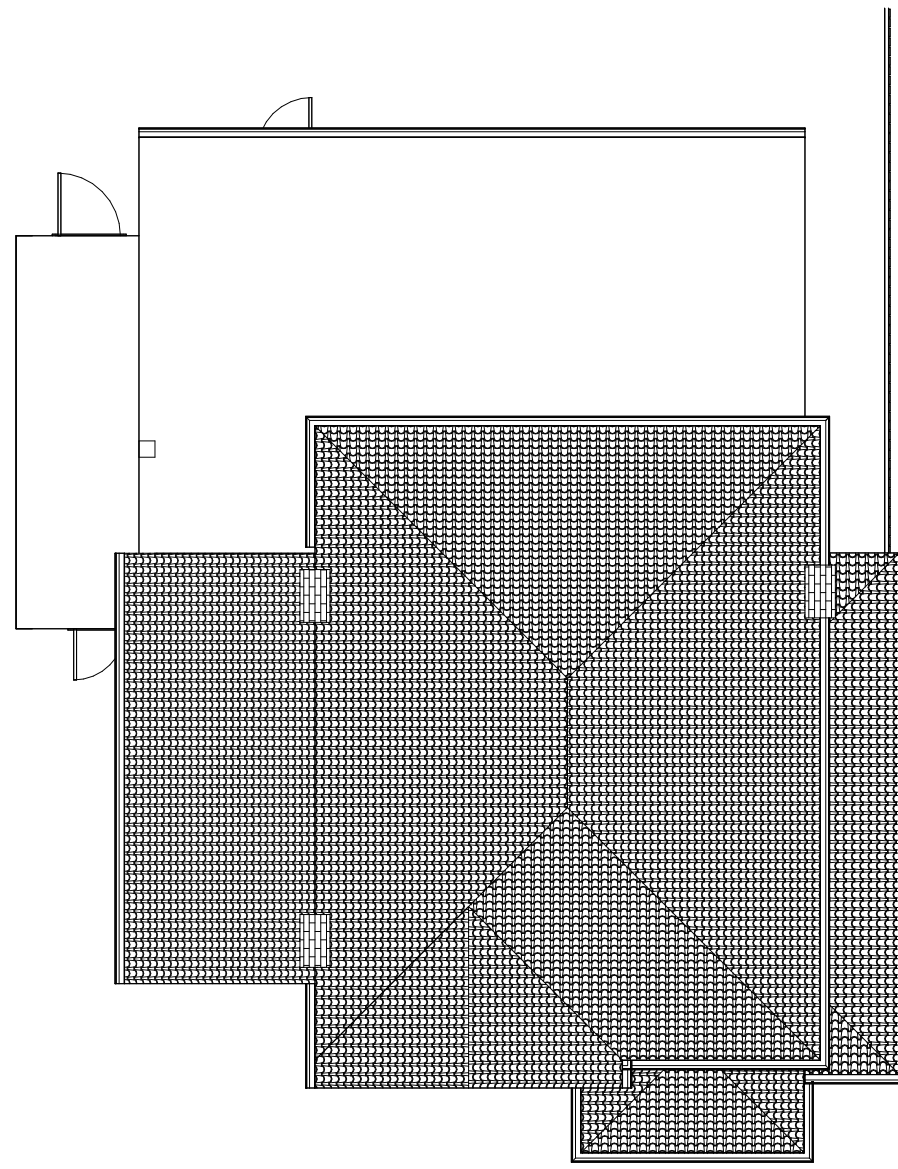

**Roof - Existing**  
1 : 100

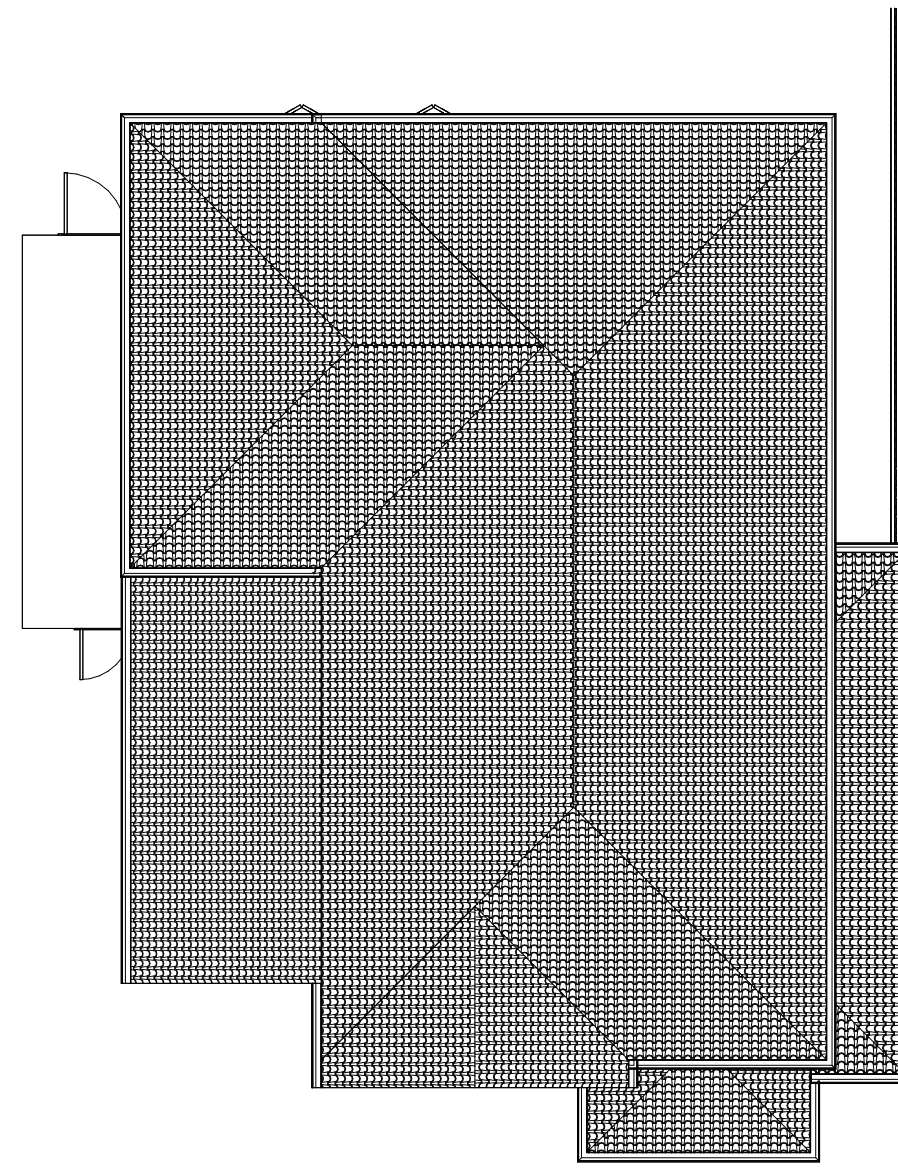

**Roof - Proposed**  
1 : 100

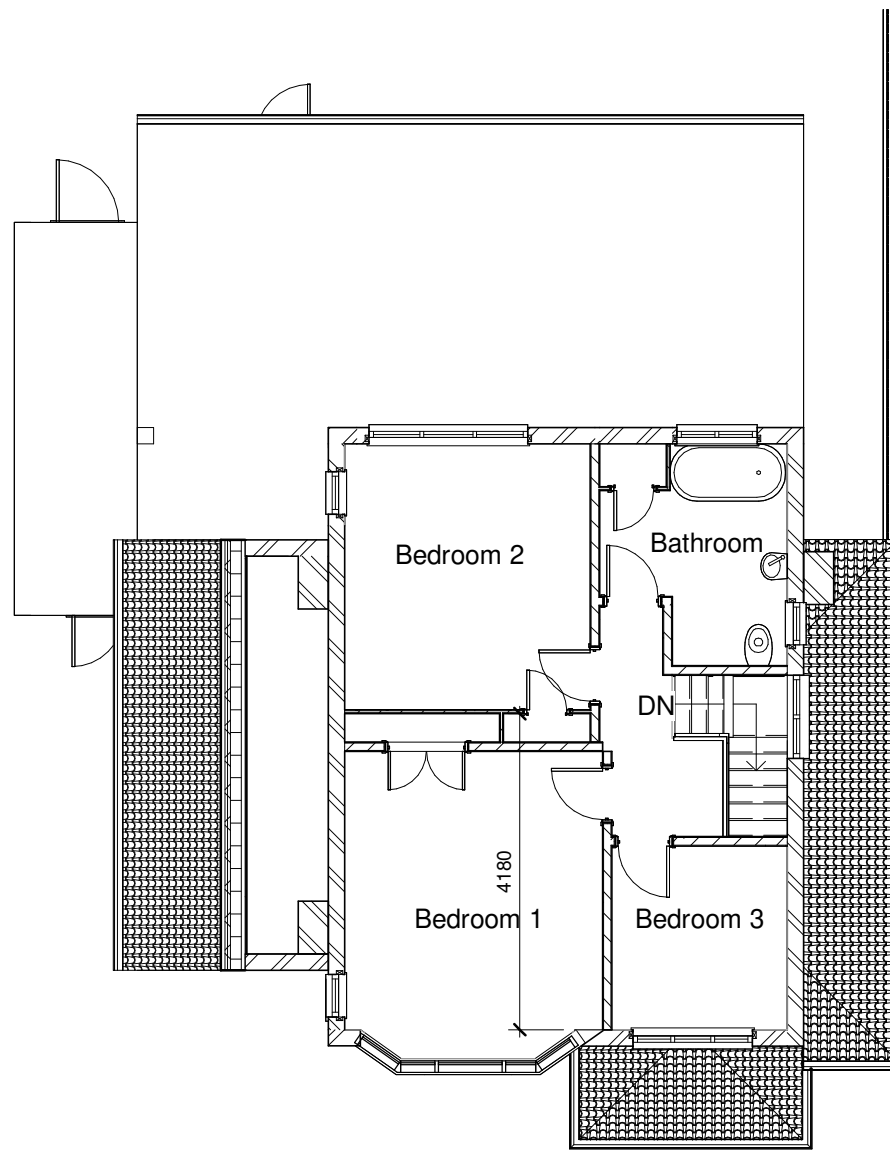

**01- Existing**  
1 : 100

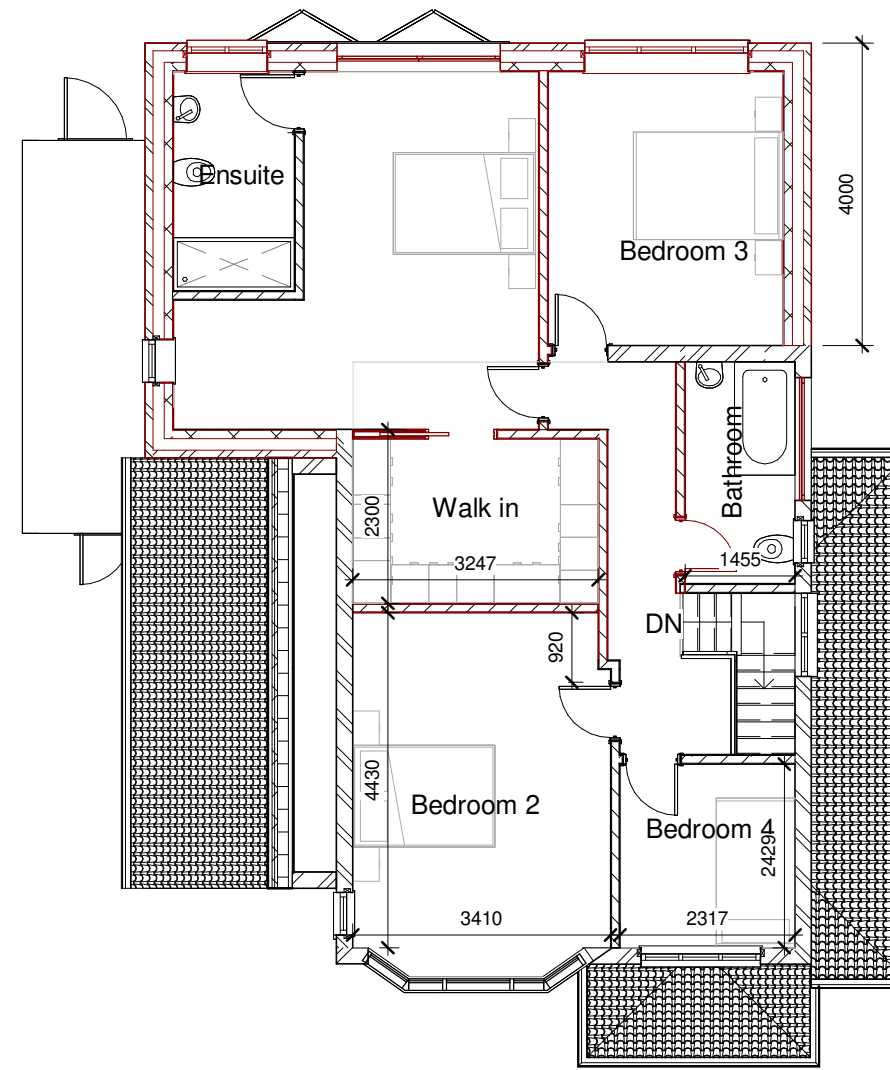

**01- Proposed**  
1 : 100

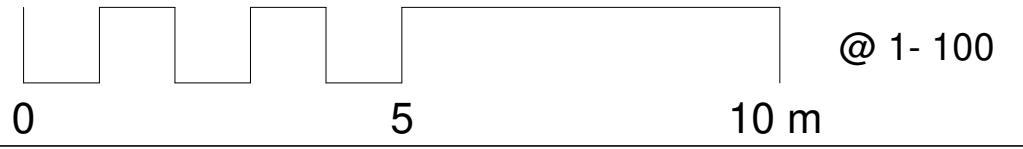

**NOTE**  
This drawing must not be reissued, loaned or copied without the written consent of Consilio Town Planning Ltd. (the originator). All errors, omissions, discrepancies should be reported to the originator immediately. All dimensions to be checked before site fabrication by the contractor, his sub-contractor or supplier. Do not scale plans - use figure or grid dimensions where given. Any deviation from the drawing to be reported to the originator immediately. The Principal Contractor shall carry out a risk assessment of the proposed work and liaise with the principal designer before works commence if there is any doubt as to being able to complete the project in a safe manner compliant with the Construction Design and Management Regulations 2015. All works to comply with the relevant British Standards, Codes of Practice and the Building Regulations.



**TELEPHONE**  
01494932288

**EMAIL**  
INFO@CONSILIOTOWNPLANNING.CO.UK

**WEB**  
WWW.CONSILIOTOWNPLANNING.CO.UK

**CONSILIO TOWN PLANNING LTD.**

BROOK HOUSE, 54A COWLEY MILL ROAD  
UXBRIDGE  
MIDDLESEX  
UB8 2FX

**CLIENT**  
MR CHADDHA

**ADDRESS**  
38 ST GEORGES DRIVE  
ICKENHAM  
UB10 8HP

**TITLE**  
DOUBLE STOREY REAR  
EXTENSION

**SCALE** 1:100 @A1

**DATE** NOV 2022

**DRAWN** AH

**CHECKED** HM

**JOB NO.** 38-22 **DRAWING NO.** 003 **REV:**





Front elevation - Existing  
1 : 100



Front elevation - Proposed  
1 : 100



Section - Existing  
1 : 100

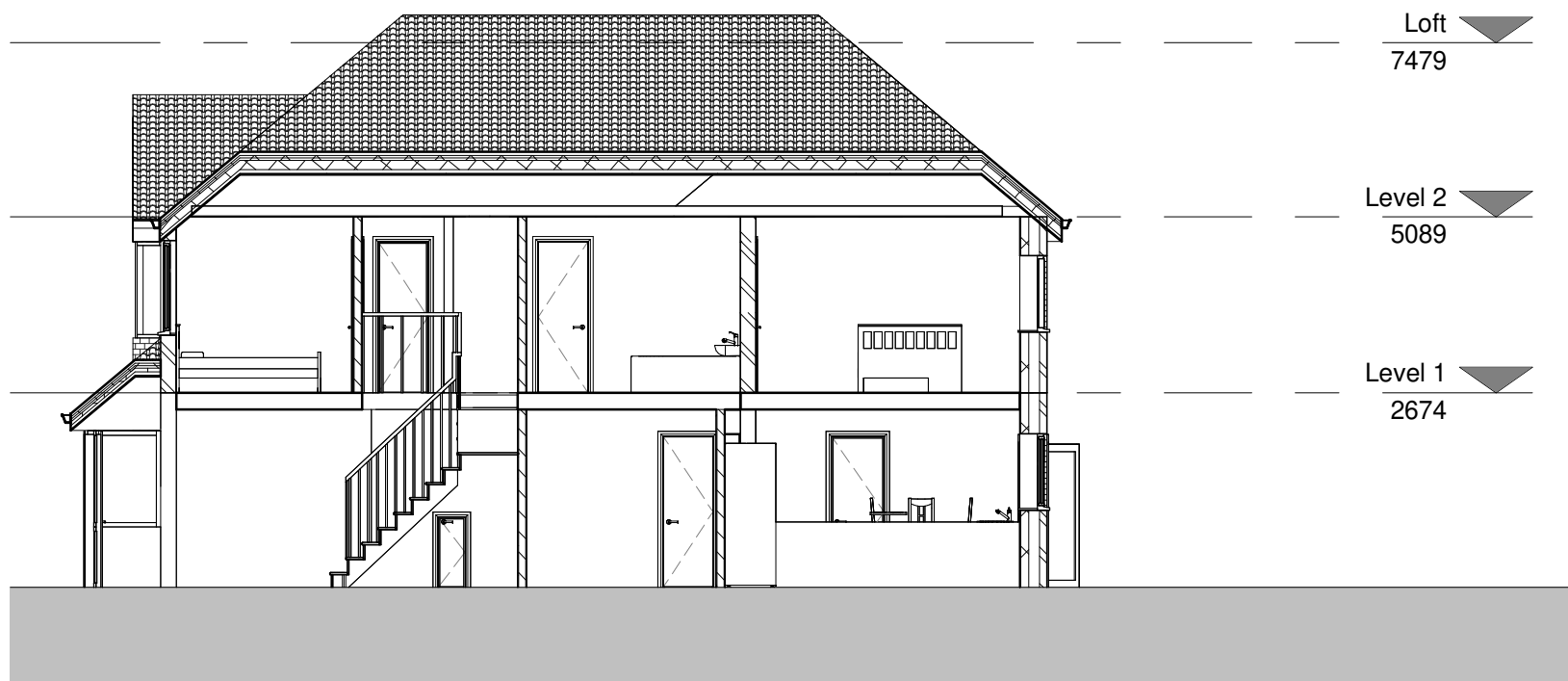

Section - Proposed  
1 : 100



Rear elevation - Existing  
1 : 100



Rear elevation - Proposed  
1 : 100



East elevation - Existing  
1 : 100

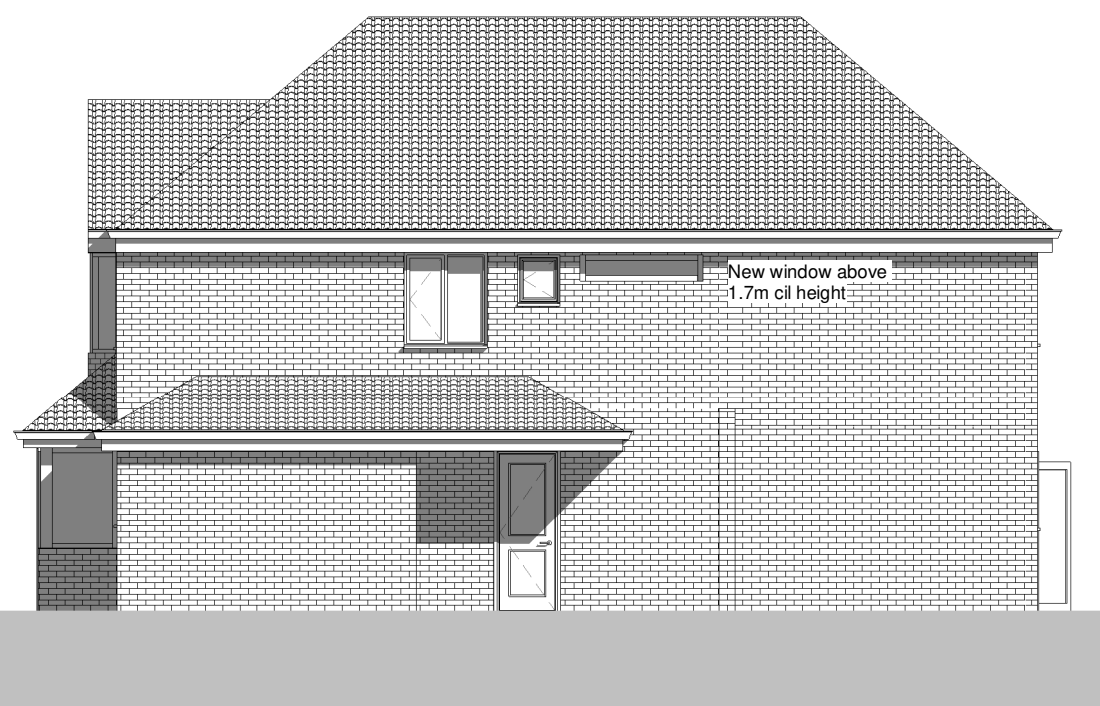

East elevation - Proposed  
1 : 100

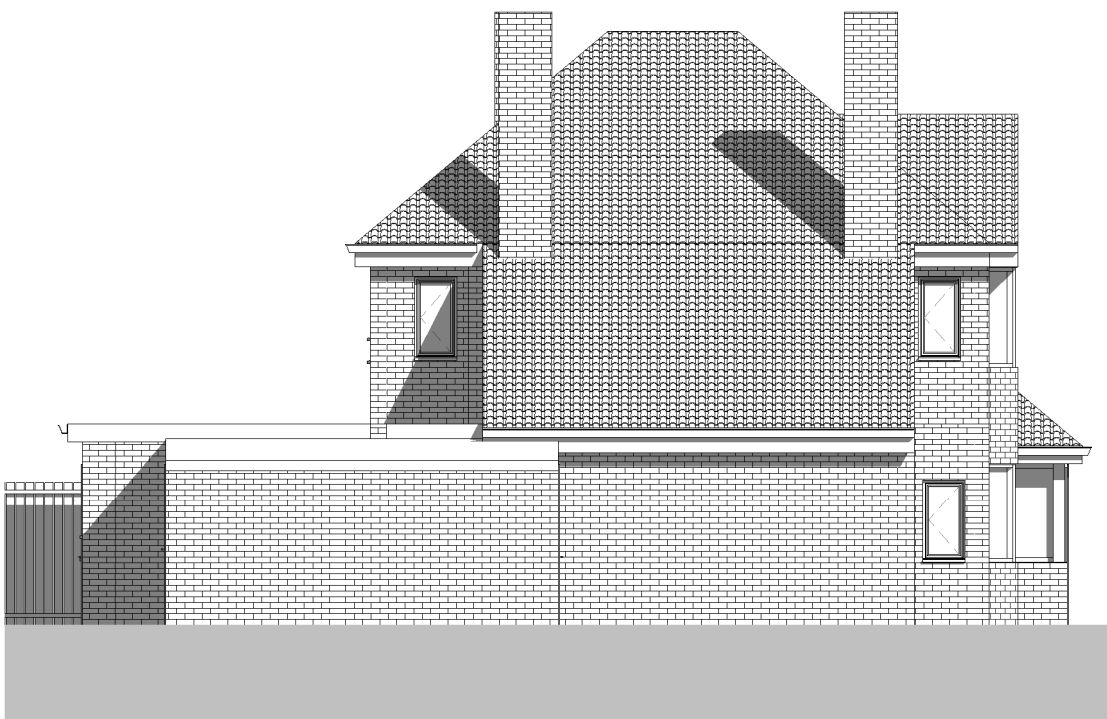

West elevation - Existing  
1 : 100

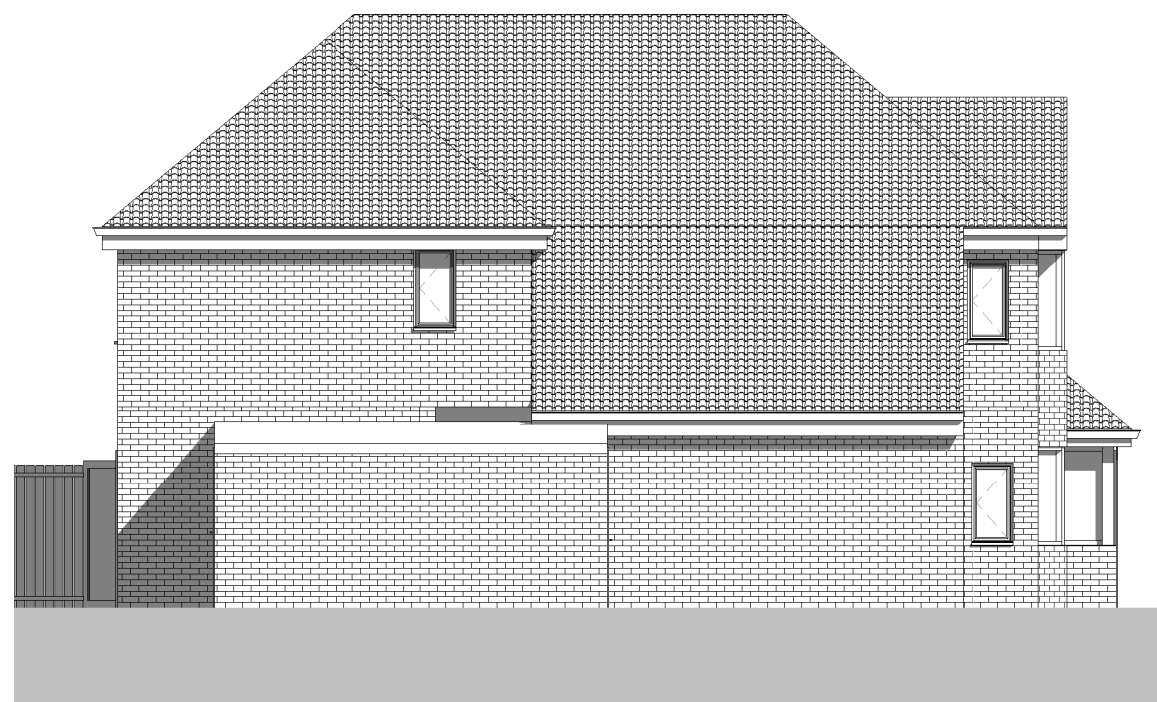

West elevation - Proposed  
1 : 100

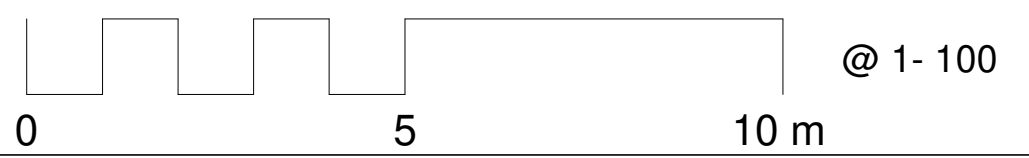

**NOTE**  
This drawing must not be reissued, loaned or copied without the written consent of Consilio Town Planning Ltd. (the originator). All errors, omissions, discrepancies should be reported to the originator immediately. All dimensions to be checked before site fabrication by the contractor, his sub-contractor or supplier. Do not scale plans - use figure or grid dimensions where given. Any deviation from the drawing to be reported to the originator immediately. The Principal Contractor shall carry out a risk assessment of the proposed work and liaise with the principal designer before works commence if there is any doubt as to being able to complete the project in a safe manner compliant with the Construction Design and Management Regulations 2015. All works to comply with the relevant British Standards, Codes of Practice and the Building Regulations.



**TELEPHONE**  
01494932288  
**EMAIL**  
INFO@CONSILIOTOWNPLANNING.CO.UK  
**WEB**  
WWW.CONSILIOTOWNPLANNING.CO.UK

**CONSILIO TOWN PLANNING LTD.**  
BROOK HOUSE, 54A COWLEY MILL ROAD  
UXBRIDGE  
MIDDLESEX  
UB8 2FX

**CLIENT**  
MR CHADDHA

**ADDRESS**  
38 ST GEORGES DRIVE  
ICKENHAM  
UB10 8HP

**TITLE**  
DOUBLE STOREY REAR  
EXTENSION

**SCALE** 1:100 @A1  
**DATE** NOV 2022  
**DRAWN** AH  
**CHECKED** HM

JOB NO. 38-22 DRAWING NO.003 REV:



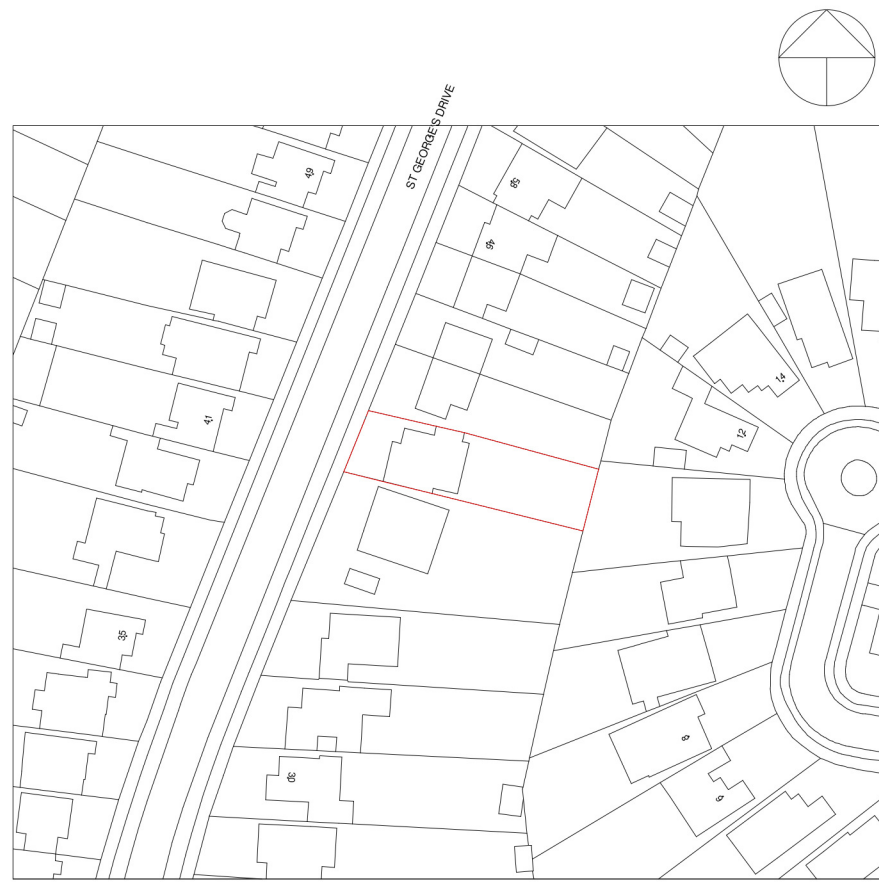

**Location Plan**  
1 : 1250



**Site Plan**  
1 : 500

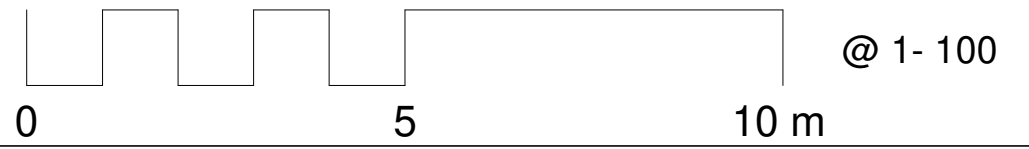

**NOTE**  
This drawing must not be reissued, loaned or copied without the written consent of Consilio Town Planning Ltd. (the originator). All errors, omissions, discrepancies should be reported to the originator immediately. All dimensions to be checked before site fabrication by the contractor, his sub-contractor or supplier. Do not scale plans - use figure or grid dimensions where given. Any deviation from the drawing to be reported to the originator immediately. The Principal Contractor shall carry out a risk assessment of the proposed work and liaise with the principal designer before works commence if there is any doubt as to being able to complete the project in a safe manner compliant with the Construction Design and Management Regulations 2015. All works to comply with the relevant British Standards, Codes of Practice and the Building Regulations.



**TELEPHONE**  
01494932288

**EMAIL**  
INFO@CONSILIOTOWNPLANNING.CO.UK

**WEB**  
WWW.CONSILIOTOWNPLANNING.CO.UK

**CONSILIO TOWN PLANNING LTD.**

BROOK HOUSE, 54A COWLEY MILL ROAD  
UXBRIDGE  
MIDDLESEX  
UB8 2FX

**CLIENT**  
MR CHADDHA

**ADDRESS**  
38 ST GEORGES DRIVE  
ICKENHAM  
UB10 8HP

**TITLE**  
DOUBLE STOREY REAR  
EXTENSION

**SCALE** 1:100 @A1

**DATE** NOV 2022

**DRAWN** AH

**CHECKED** HM

JOB NO. 38-22      DRAWING NO.003      REV: