



Proposed Front Elevation

Proposed Side Elevation



During the determination process of the earlier application (Application Ref: 29754/APP/2019/3994) , the width of the side extension had to be reduced, the ridge height had to be reduced to the original level, the loft conversion had to be deleted & some minor amendments were made in the design of the extension.

These drawings are for a small alteration to the roof design. There is no change to the Floor Plans approved earlier. In this proposal there is no loft conversion, no increase in the original ridge height and no provision of windows on the neighbour's side. The revised roof design is considered to be more economical, easier to maintain & Esthetically looking better.



Proposed Rear Elevation

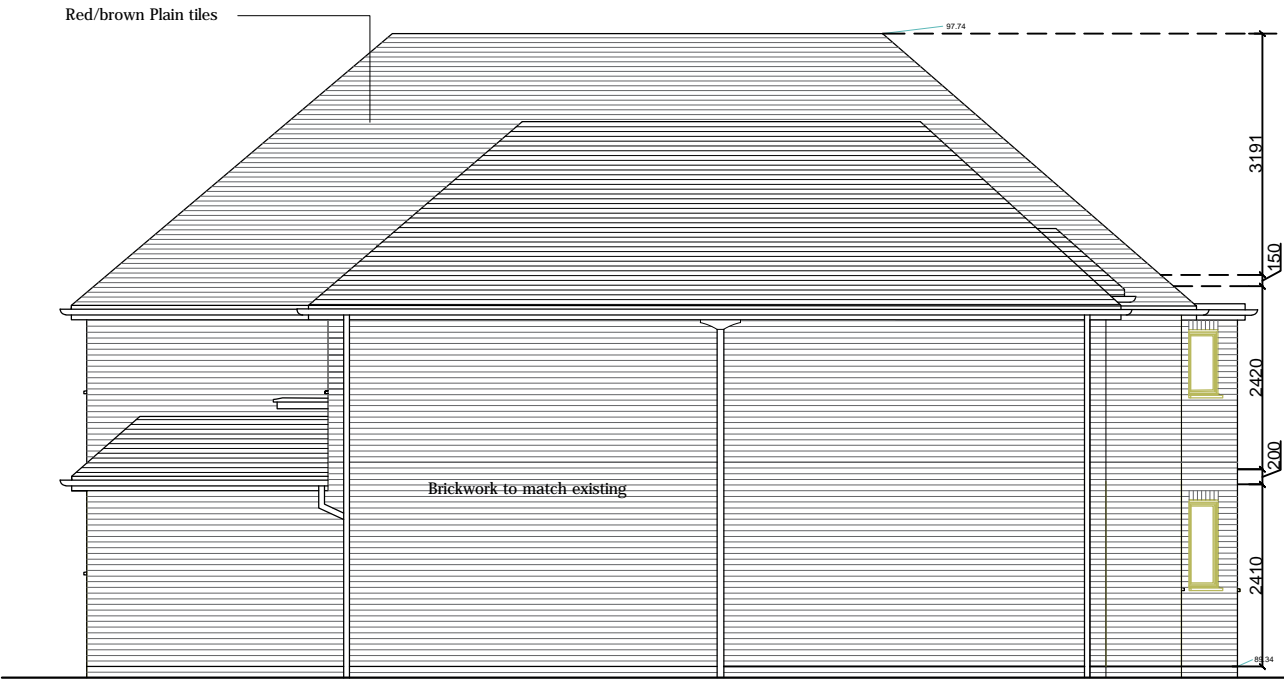

Proposed Side Elevation