

Gable end windows to be satin obscure glazed and non openable.

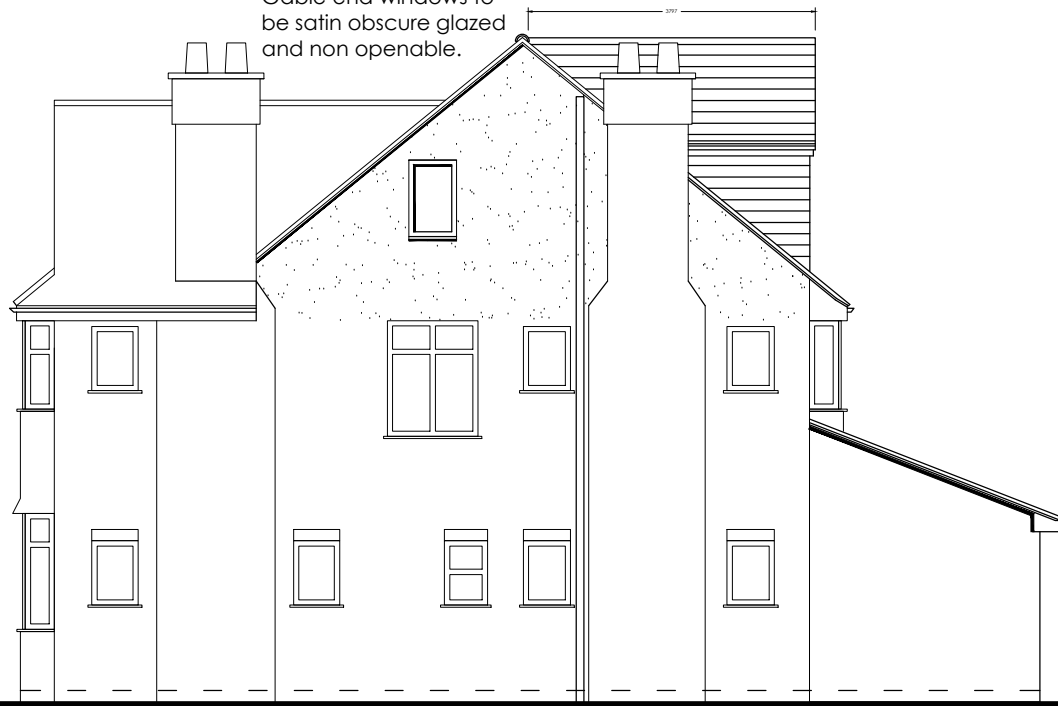

PROPOSED SIDE ELEVATION : NORTH

Gable end windows to be satin obscure glazed and non openable.



PROPOSED SIDE ELEVATION : SOUTH

Ridge height to be no higher than exg.



PROPOSED FRONT ELEVATION

Ridge height to be no higher than exg.



PROPOSED REAR ELEVATION

**PROPOSED MATERIALS**

- Textured render finish to match existing.
- Red/Brown plain roof tiles and tile hanging to match existing.
- White UPVC framed windows to match existing.
- White aluminium framed fully glazed bi-folding doors.
- Black fascia, white soffit and black upvc rain water goods to match exg.

Drawing:  
Proposed Loft Conversion  
Elevations

Address:  
20, Barnhill, Pinner,  
HA5 2SX

Scale: 1:100 @ A3

Date: 28 - 03 - 26

Dwg No: 05 d

SCALE BAR

