

PLAN

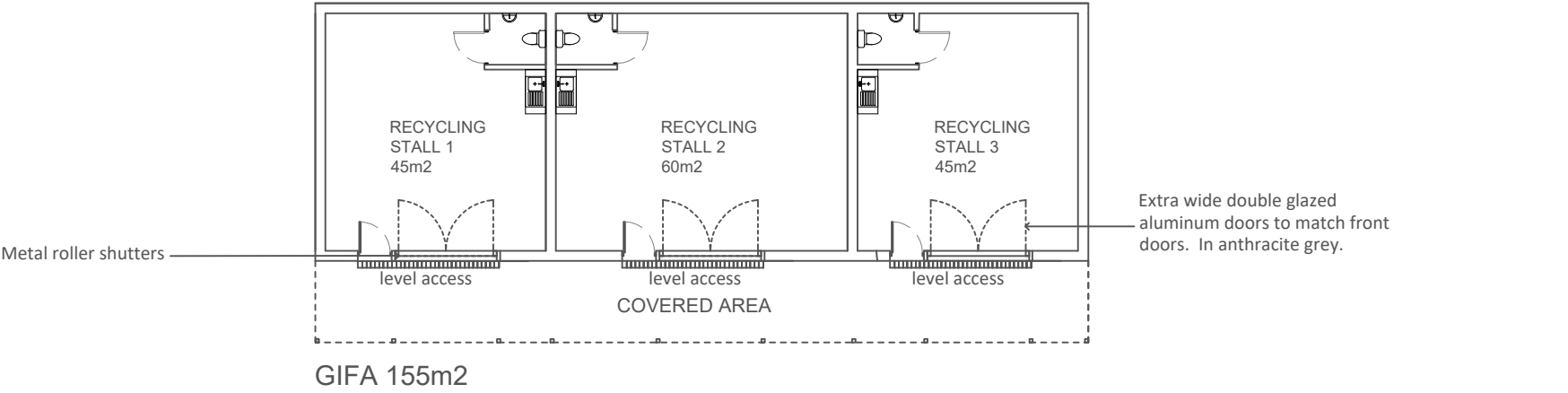

- Note:
- New Photovoltaics (PVs) to be incorporated on the roof either as building integrated PVs. Design by specialist consultant.
  - Roof size designed to maximise PV power generation.
  - Proposed Volume = 739m<sup>3</sup>

FRONT ELEVATION

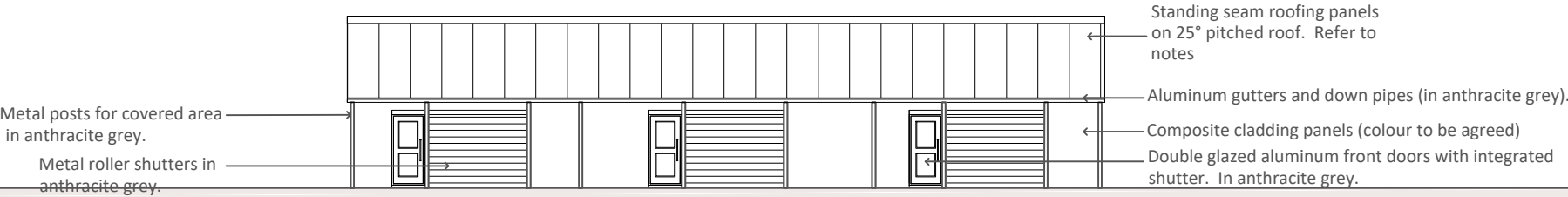

REAR ELVATION

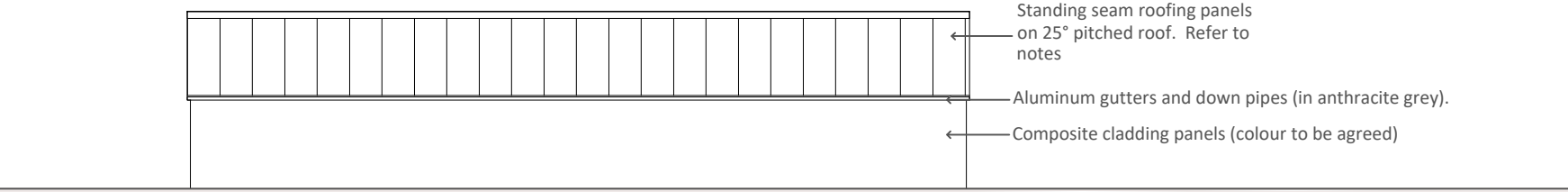

NORTH ELEVATION

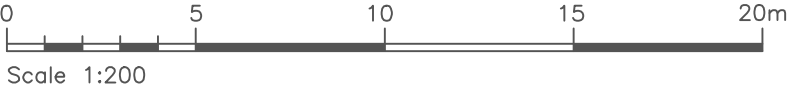

SOUTH ELEVATION

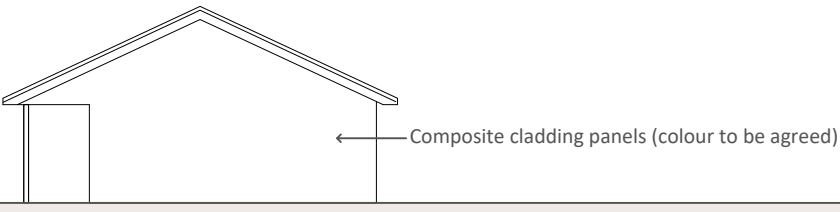

B	Notes amended.	db	25.09.23
A	Estimated proposed volume note added.	db	22.09.23
Rev	Revision notes	Initials	Date

  
**HILLINGDON**  
LONDON  
PLACE DIRECTORATE, CAPITAL PROGRAMME WORKS SERVICE  
2E/10, CIVIC CENTRE, UXBRIDGE, UB8 1UW  
Tel: 01895 250 111 www.hillingdon.gov.uk

PROJECT  
CIVIC AMENITY SITE BUNGALOW SITE  
NEWYEARS GREEN LANE,  
HAREFIELD, UB9 6LX

DESCRIPTION  
PROPOSED RECYCLING FACILITIES  
PLAN AND ELEVATIONS

SCALE 1:200 @ A3	DRAWN BY MY	CHECKED BY SV	DATE JULY 2022
---------------------	----------------	------------------	-------------------

DRAWING No. 2022/D327/P/05	REV. B
-------------------------------	-----------