

PLAN

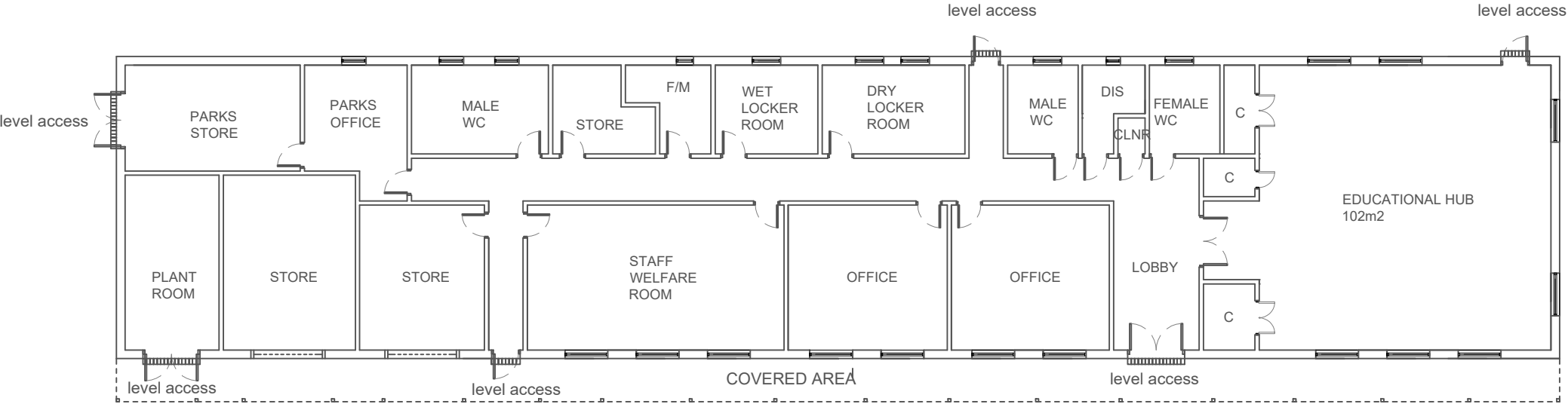

GIFA 500m2

- Note:
- New Photovolatics (PVs) to be incorporated on the roof either as building integrated PVs. Design by specialist consultant.
 - Roof size designed to maximise PV power generation.
 - Proposed Volume = 2383m³

FRONT ELEVATION

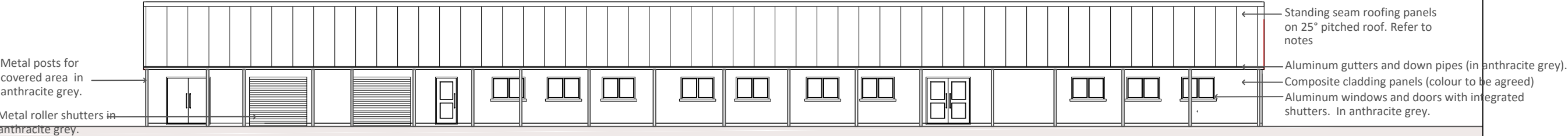

REAR ELVATION

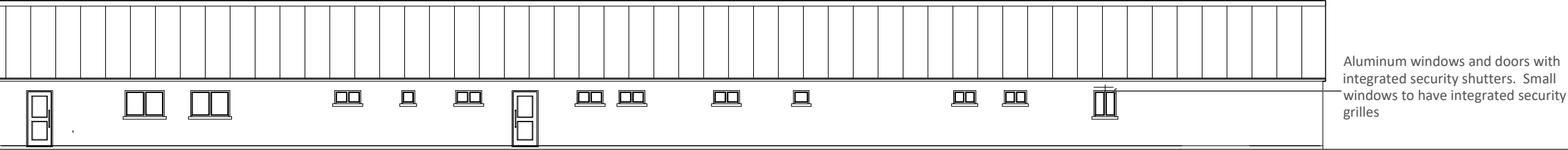

WEST ELEVATION

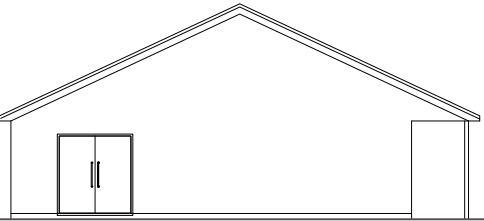

EAST ELEVATION

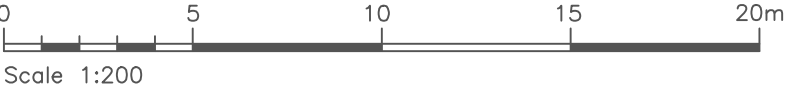
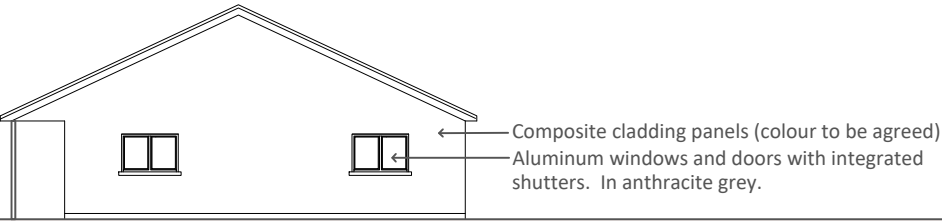

C	Layout revised to include 2200mmx1700mm dda wc	db	25.09.23
B	Notes amended, and windows added, plan and elevations amended accordingly	db	25.09.23
A	Estimated proposed volume note added.	db	22.09.23
Rev	Revision notes	Initials	Date



PLACE DIRECTORATE, CAPITAL PROGRAMME WORKS SERVICE
2E/10, CIVIC CENTRE, UXBRIDGE, UB8 1UW
Tel: 01895 250 111 www.hillingdon.gov.uk

PROJECT
CIVIC AMENITY SITE BUNGALOW SITE
NEWYEARS GREEN LANE,
HAREFIELD, UB9 6LX

DESCRIPTION

PROPOSED STAFF FACILITY
PLAN AND ELEVATIONS

SCALE 1:200 @ A3	DRAWN BY MY	CHECKED BY SV	DATE JULY 2022
---------------------	----------------	------------------	-------------------

DRAWING No. 2022/D327/P/04	REV. C
--------------------------------------	------------------