

# PLANNING

www.cadmonkies.co.uk  
cadmonkies@btconnect.com  
01280 - 70 44 44



Head Office: Studio 24, Wincanton Court, BAUCREY, WILT 10 3AB  
London Office: 7 (West) Strand 42, Waterloo Road, Thurston Works, LONDON, W8 7JF 6AB  
London Office: (South) Bankly 42-44th York, Brompton, LONDON, W8 7JF 6AB  
London Office: (East) Strand 42-44th York, Brompton, LONDON, W8 7JF 6AB

Planning and Building Regulations Design Consultants  
Architectural Technologists  
Local Authorities Planning Agent Group Member  
Local Authorities Building Control Partner Member  
Planning Portal Professional Status  
Landmark and Prema Member  
Planning Appeal Consultants

CLIENT:  
Mr and Mrs A Athiwalia

ADDRESS:  
20 Merle Avenue  
HAREFIELD, UB96DG

CONTACT:  
Mrs R Athiwalia

SITE:  
20 Merle Avenue  
HAREFIELD  
UB96DG

SCHEME:  
Proposed Single Storey Rear Extension  
with Associated Internal and External  
works.

DRAWING TITLE:  
Proposed Plans

DATE: April 2024  
DRAWN: david perouis

SCALE: 1:100  
REV: 2

DRAWING No:

P/24/104/103

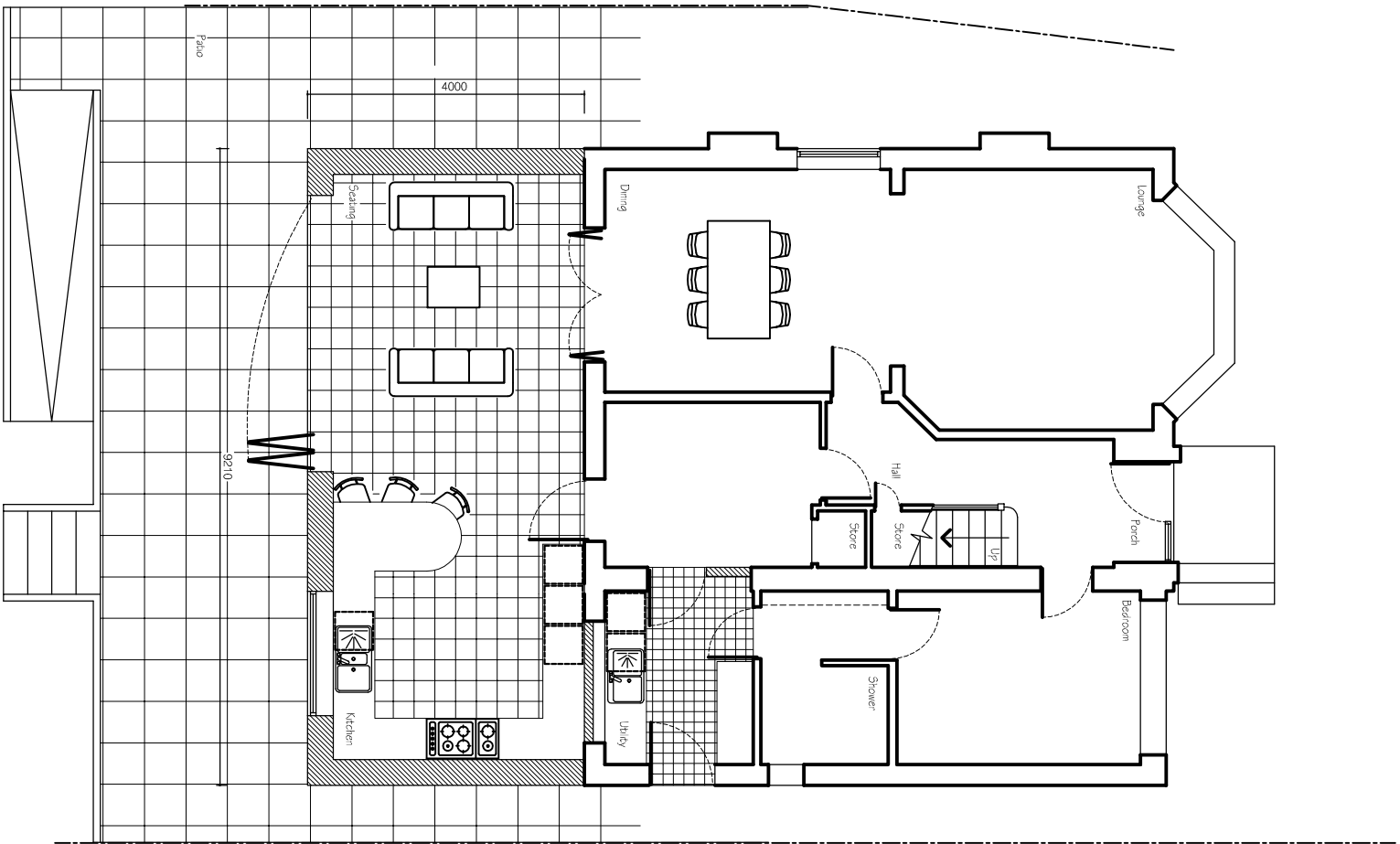

PROPOSED GROUND FLOOR PLAN

PROPOSED FIRST FLOOR PLAN

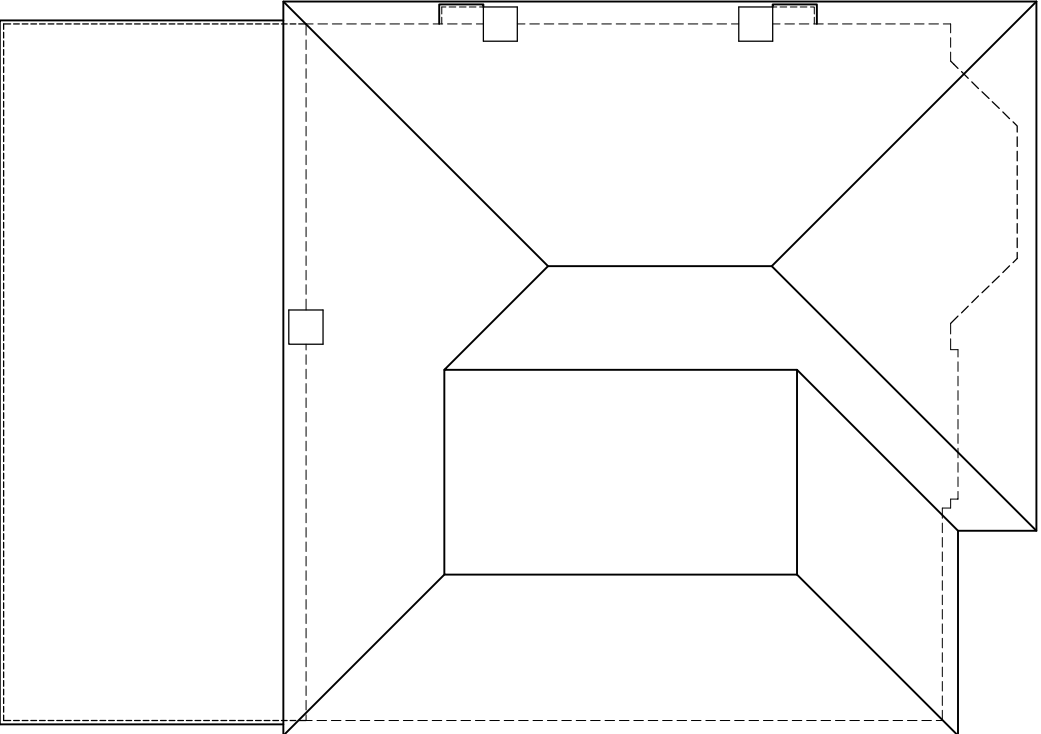
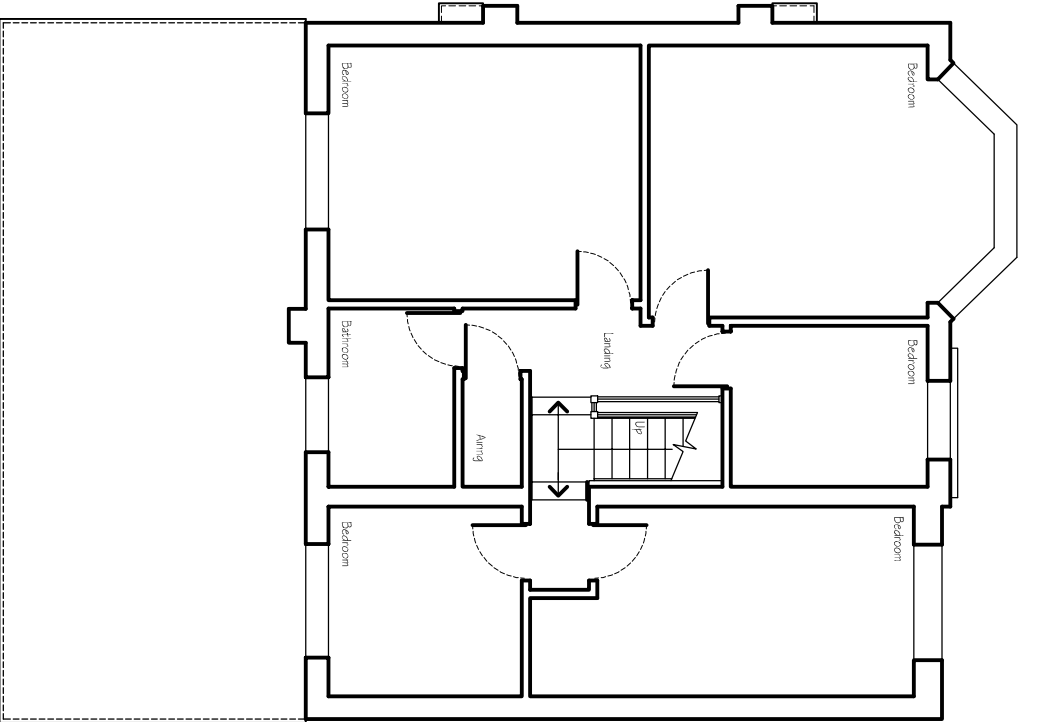

PROPOSED ROOF PLAN