

Building

Infill panel to be finished to RAL 9005 Jet Black, Galvanised metal - to match existing

Pedestrian gate to be retained

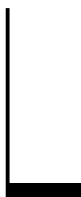
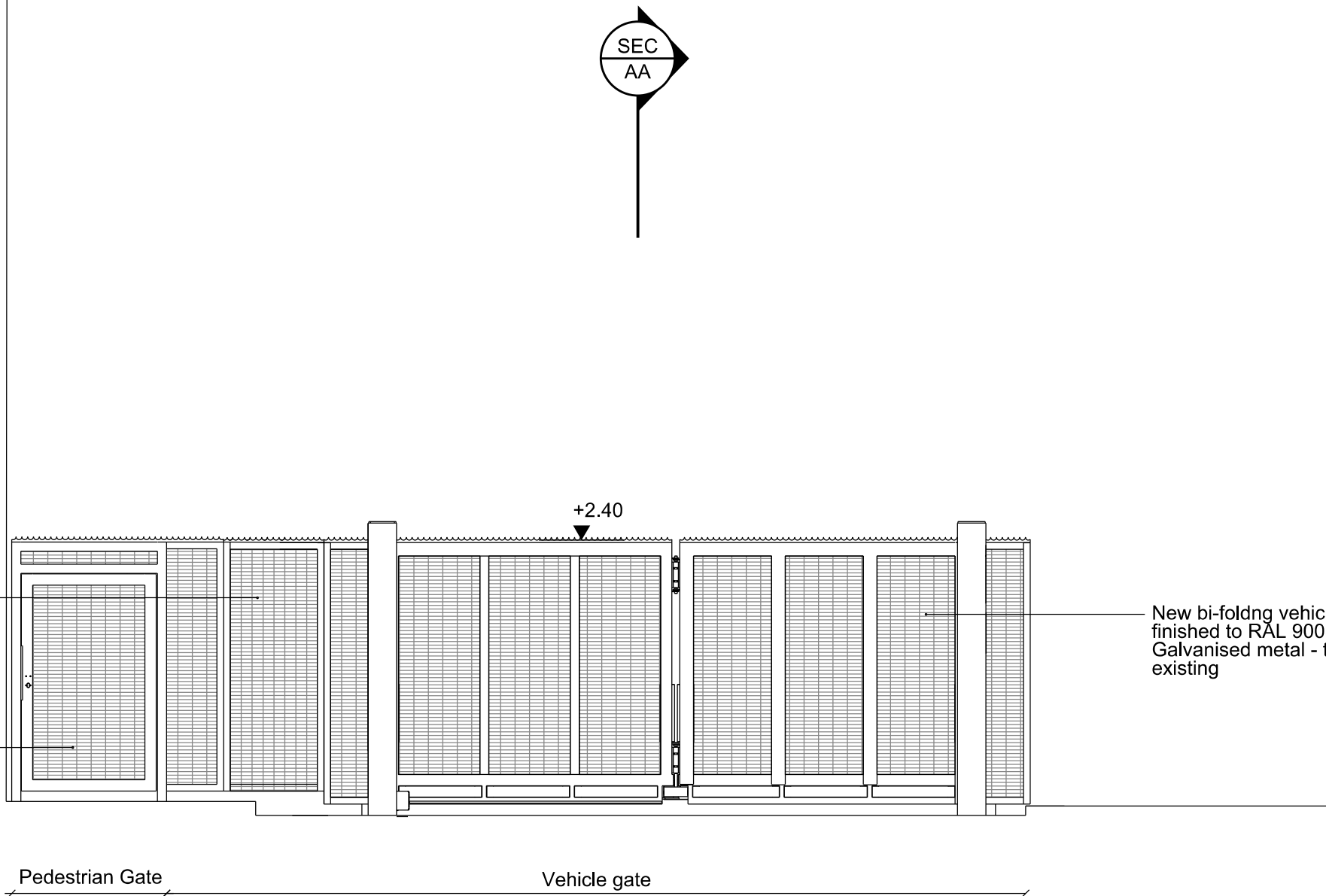

Notes:

Scale 1:50

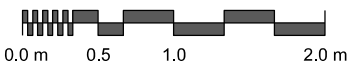

Rev | Description

Date



4th Floor, 3-4 John Prince's Street
London, W1G 0JL

020 3771 9445
info@schofieldsurveyors.co.uk
schofieldsurveyors.co.uk

Project:

Bath Road
UB7 0DG

Title:

Elevation - Proposed
Polar Park Police Station

Date:

12/11/2024

Scale:

1:50 at A3

Drawing:

24.364.PP.124

Rev

00