

LOCATION PLAN (1:1250)

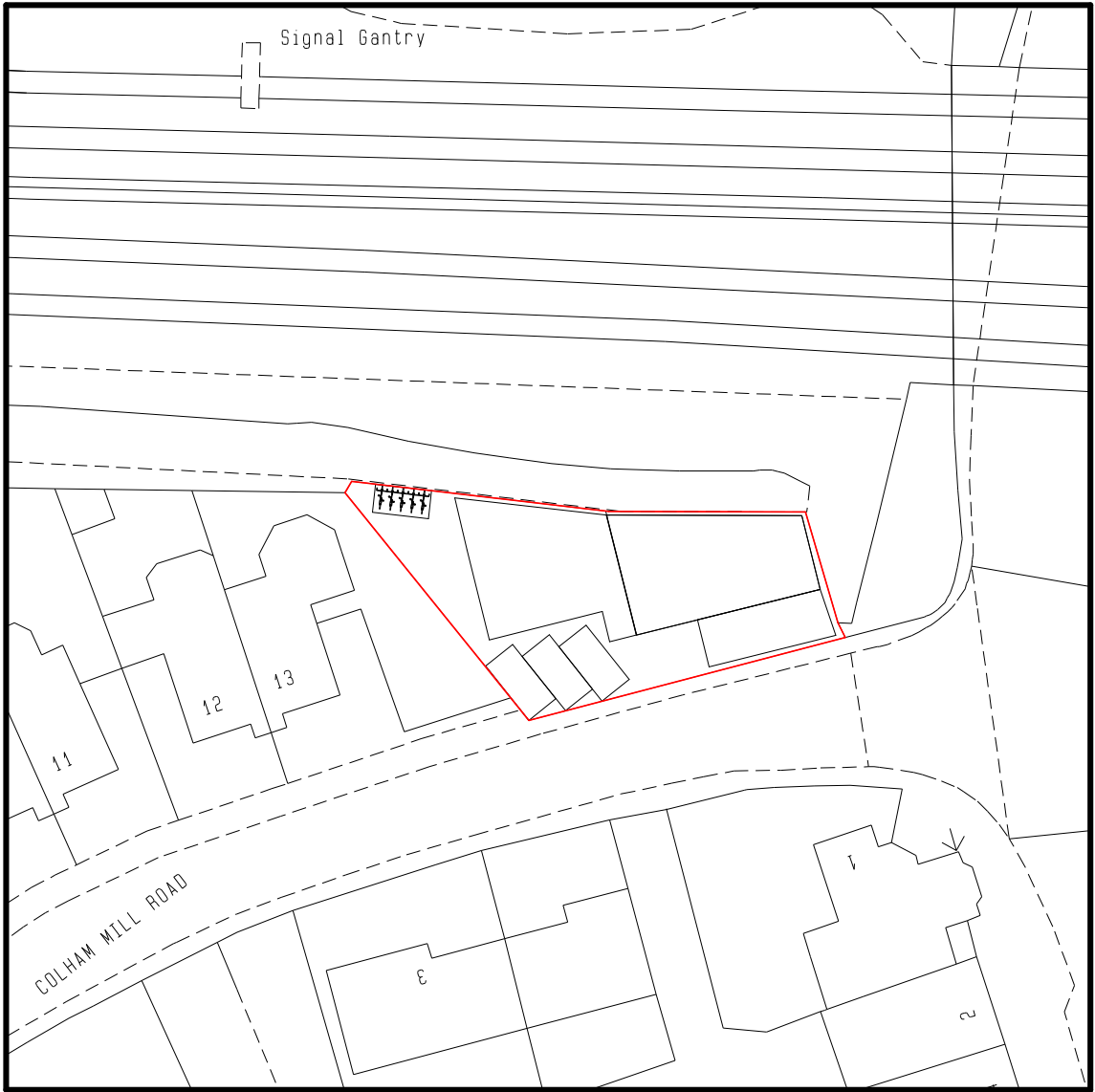

SITE PLAN (1:500)

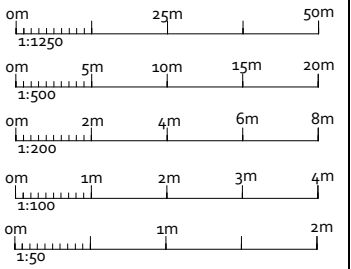

AMENDMENTS	DATE:	REV.
------------	-------	------

Dimensions, area and levels where given are only approximate and subject to site survey. All dimensions are to be checked onsite. Figured dimensions only are to be taken from this drawings. This drawing is to be read in conjunction with all relevant consultants and for specialists drawings / documents and any discrepancy or variations are to be notified to the designer before the affects works commences. This drawing is the intellectual property of SAVOYS PROPERTIES LTD and must not be copied, reproduced, modified or distributed without the author's consent.



Savoys Office, Carter House,
West Drayton, Colham Mill Road,
Middlesex, UB7 7AE
T:020 3488 6740
E:planning@savoysproperties.co.uk

ADDRESS:
Carter House, Colham Mill Road, West Drayton,
UB7 7AE

CLIENT:
Mr M Purewal

DRAWING:
PLANNING
PROPOSAL:

PROPOSAL: LOCATION & BLOCK PLANS

@ISO A3 (297 x 420)	
DRAWN: SC	DRAWING NUMBER REV.
SCALE: AS SHOWN	2023-13CMR-LP-1 1.0
DATE: 16/08/2023	SHEET:# 1 / 5

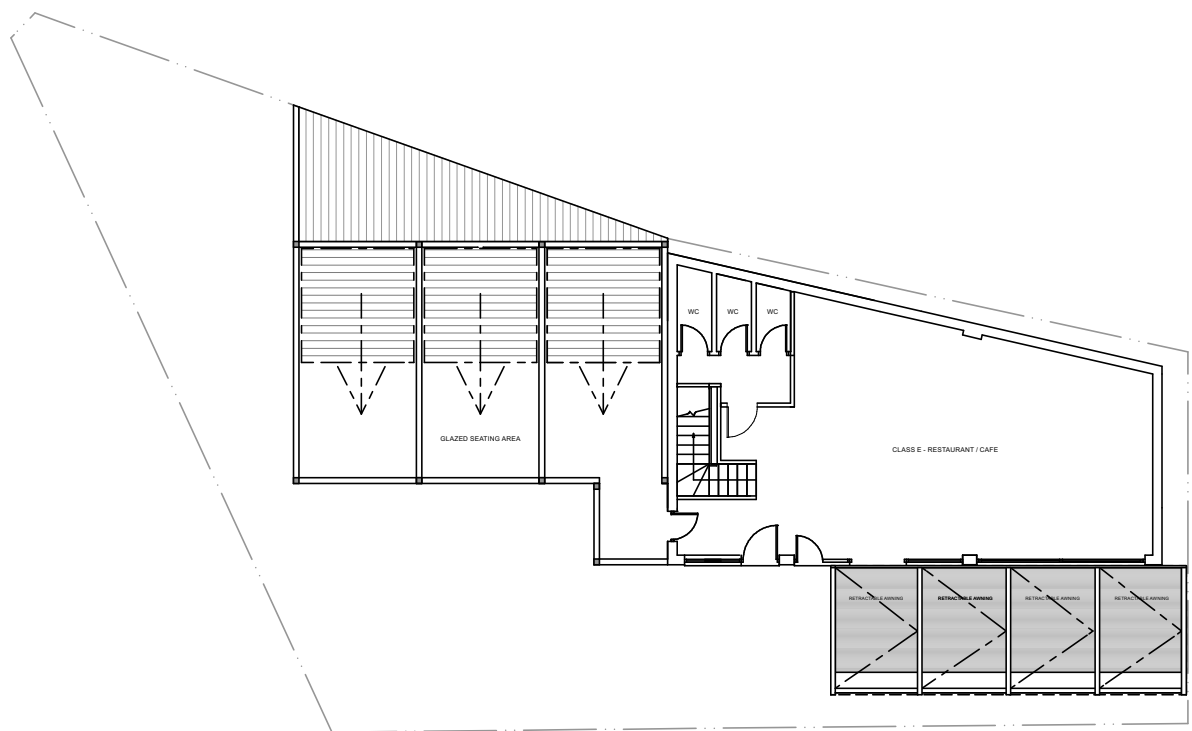

PRE-EXISTING G/F (1:200)

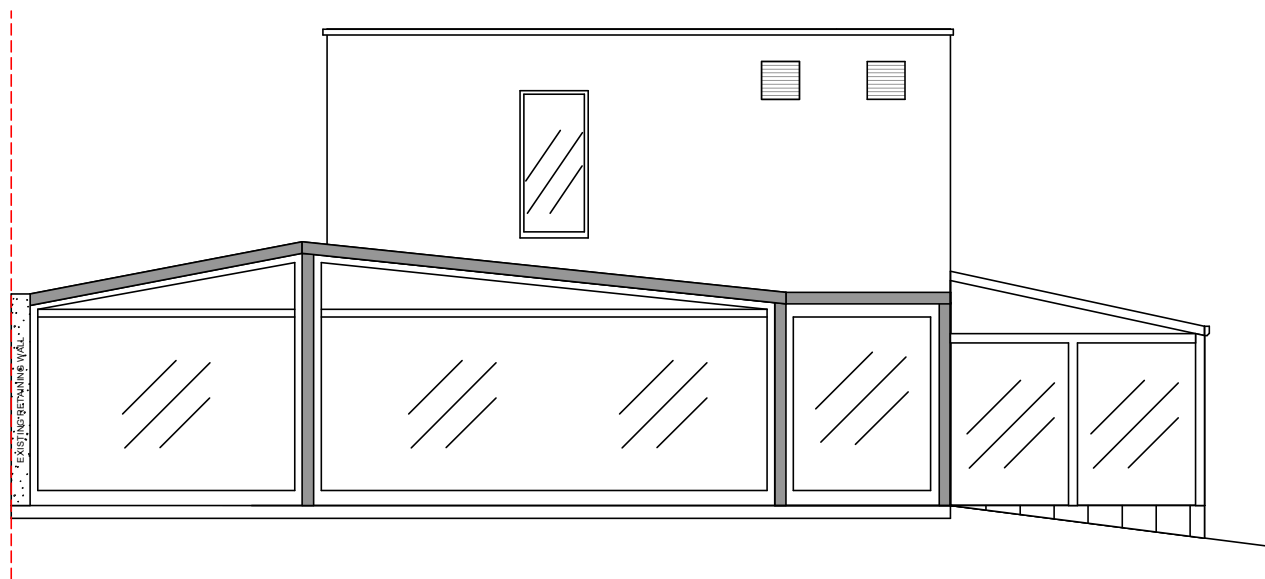

PRE-EXISTING SIDE (1:100)

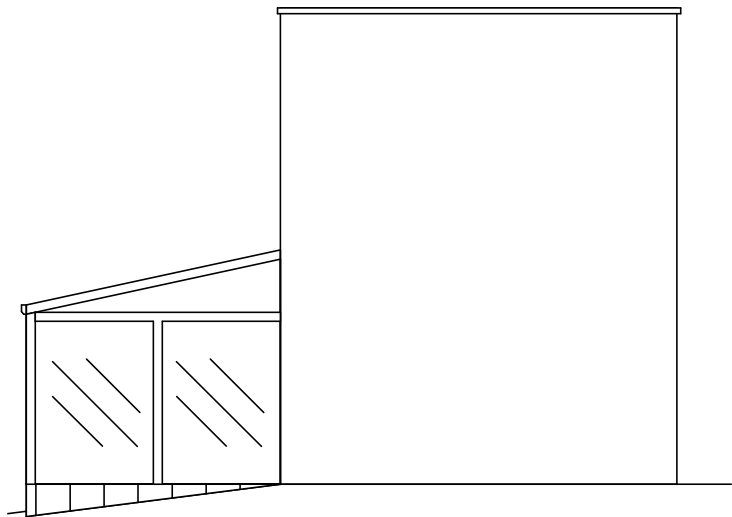

PRE-EXISTING SIDE (1:100)

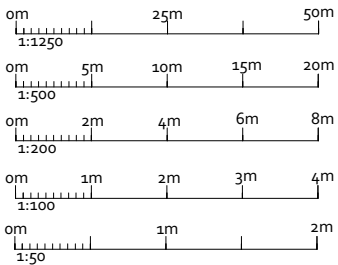

PRE-EXISTING PLANS

AMENDMENTS	DATE:	REV.
------------	-------	------

Dimensions, area and levels where given are only approximate and subject to site survey. All dimensions are to be checked onsite. Figured dimensions only are to be taken from this drawings. This drawing is to be read in conjunction with all relevant consultants and /or specialists drawings / documents and any discrepancy or variations are to be notified to the designer before the affects works commences. This drawing is the intellectual property of SAVOYS PROPERTIES LTD and must not be copied, reproduced, modified or distributed without the author's consent.



Savoys Office, Carter House,
West Drayton, Colham Mill Road,
Middlesex, UB7 7AE
T:020 3488 6740
E:planning@savoysproperties.co.uk

ADDRESS:
Carter House, Colham Mill Road, West Drayton,
UB7 7AE

CLIENT:
Mr M Purewal

DRAWING:
PLANNING
PROPOSAL: RETENTION OF
ADVERTISING SIGNAGES

	@ISO A3 (297 x 420)	
DRAWN: SC	DRAWING NUMBER	REV.
SCALE: AS SHOWN	2023-13CMR-FP-2	1.0
DATE: 16/08/2023	SHEET:# 2 / 5	



PRE-EXISTING FRONT (1:100)

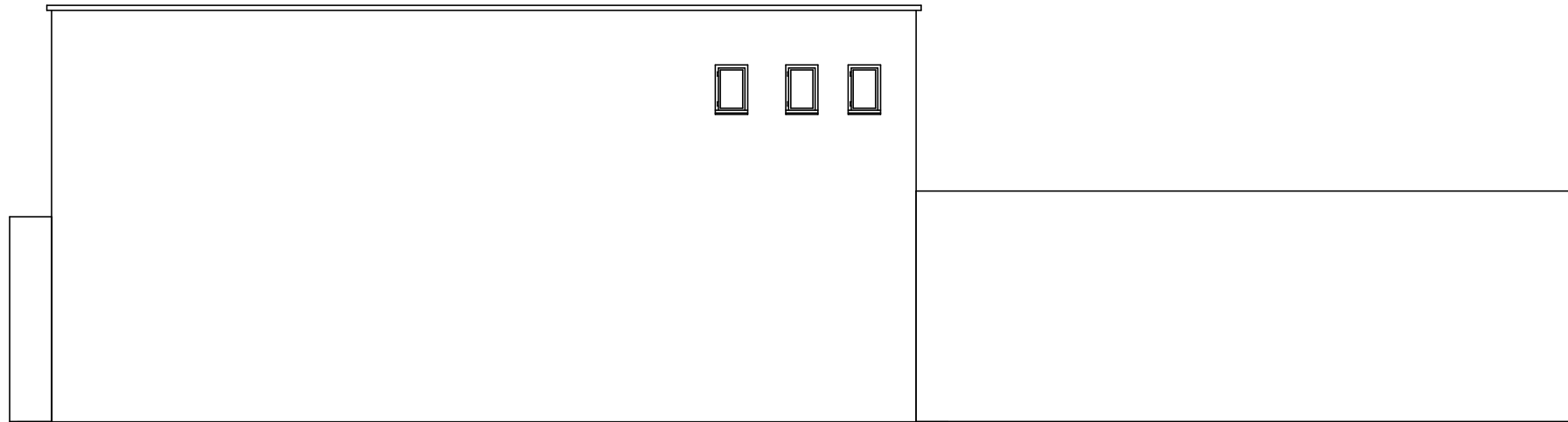

PRE-EXISTING REAR (1:100)

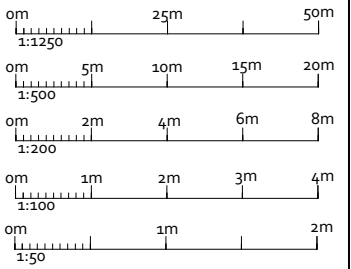

**PRE-EXISTING
ELEVATIONS**

AMENDMENTS	DATE:	REV.
------------	-------	------

Dimensions, area and levels where given are only approximate and subject to site survey. All dimensions are to be checked onsite. Figured dimensions only are to be taken from this drawings. This drawing is to be read in conjunction with all relevant consultants and /or specialists drawings / documents and any discrepancy or variations are to be notified to the designer before the affects works commences. This drawing is the intellectual property of SAVOYS PROPERTIES LTD and must not be copied, reproduced, modified or distributed without the author's consent.



Savoys Office, Carter House,
West Drayton, Colham Mill Road,
Middlesex, UB7 7AE
T:020 3488 6740
E:planning@savoysproperties.co.uk

ADDRESS:
Carter House, Colham Mill Road, West Drayton,
UB7 7AE

CLIENT:
Mr M Purewal

DRAWING:
PLANNING
PROPOSAL: RETENTION OF
ADVERTISING SIGNAGES

	@ISO A3 (297 x 420)	
DRAWN: SC	DRAWING NUMBER	REV.
SCALE: AS SHOWN	2023-13CMR-FP-3	1.0
DATE: 16/08/2023	SHEET: # 3 / 5	

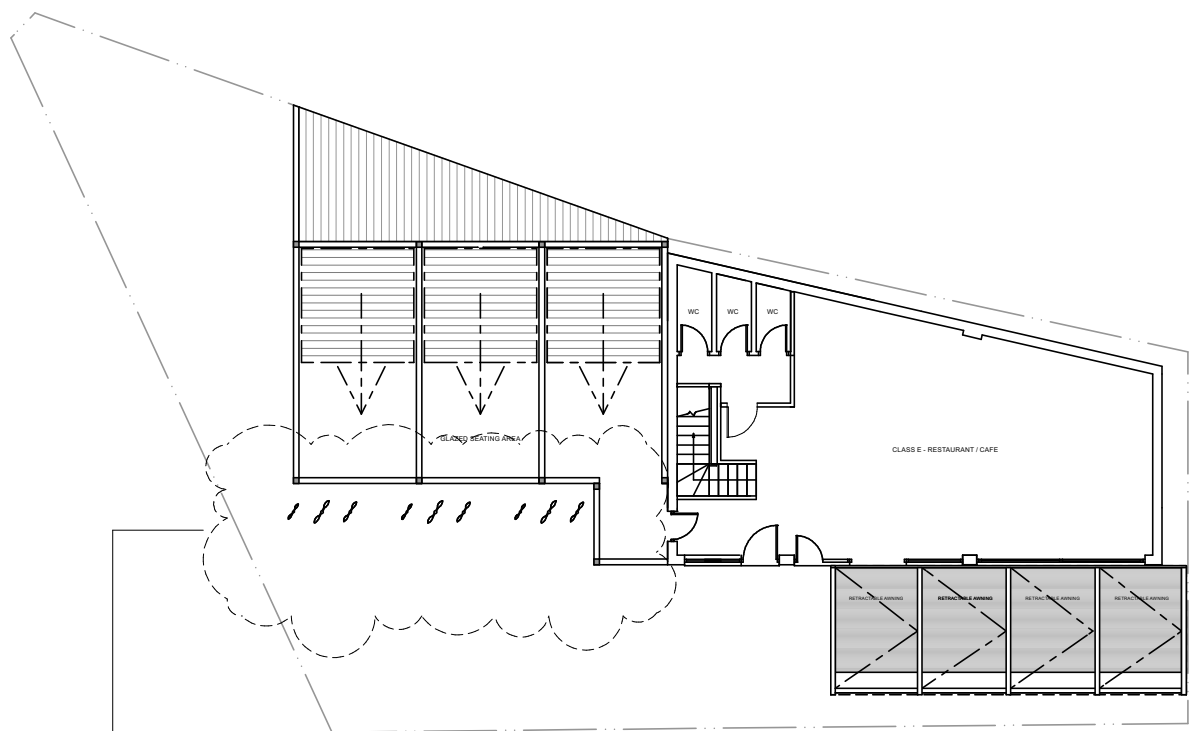

EXISTING & PROPOSED G/F (1:200)
[NO CHANGE]



SIGNAGES (NTS)

SIGNAGE 1 & SINGAGE 2 TO BE REMOVED

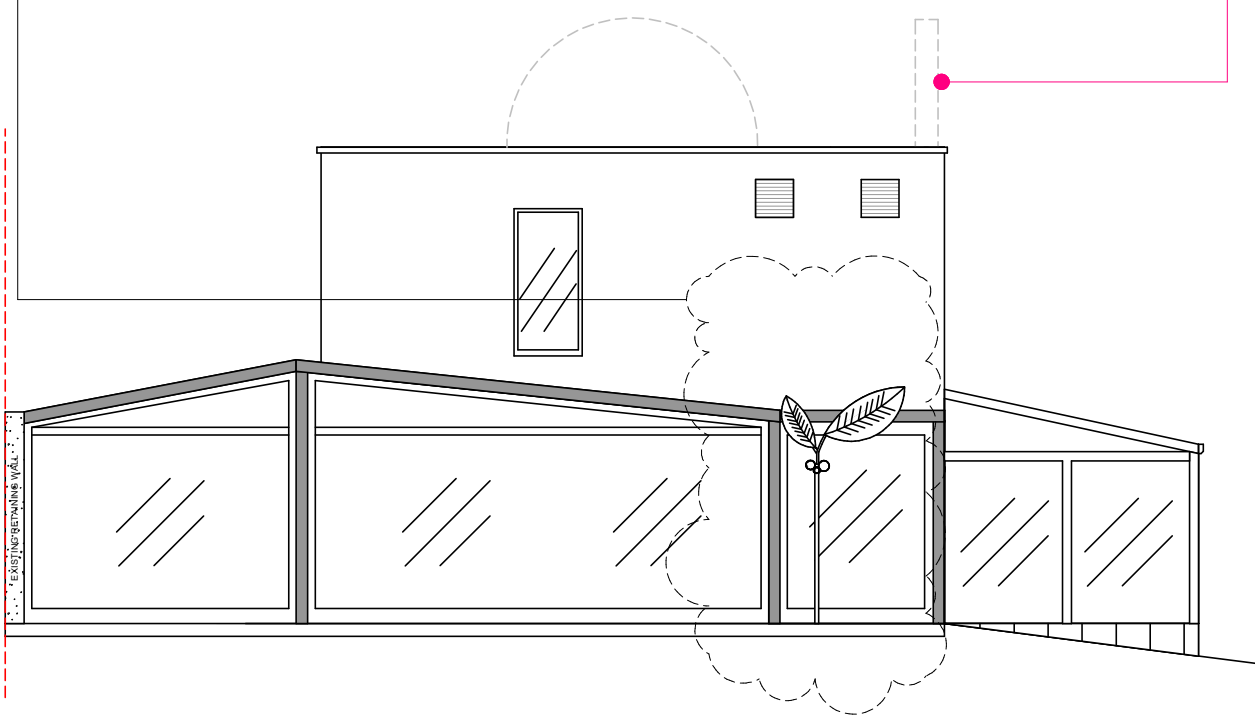

EXISTING & PROPOSED SIDE (1:100)

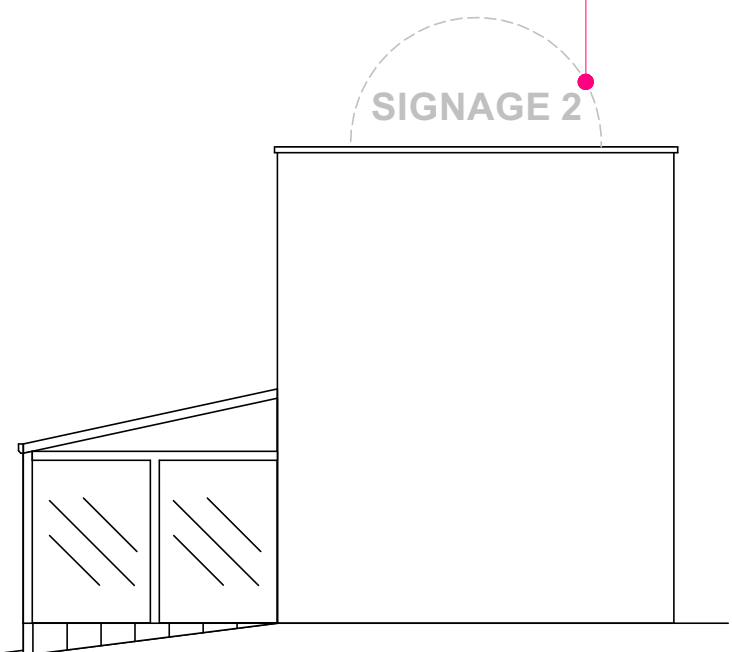

EXISTING & PROPOSED SIDE (1:100)

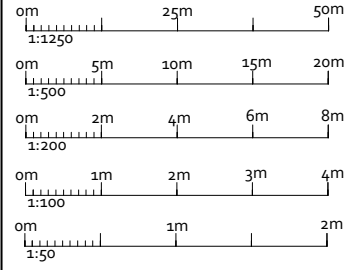

EXISTING &
PROPOSED PLANS
[SIGNS 2]

AMENDMENTS	DATE:	REV.
------------	-------	------

Dimensions, area and levels where given are only approximate and subject to site survey. All dimensions are to be checked onsite. Figured dimensions only are to be taken from this drawings. This drawing is to be read in conjunction with all relevant consultants and /or specialists drawings / documents and any discrepancy or variations are to be notified to the designer before the affects works commences. This drawing is the intellectual property of SAVOYS PROPERTIES LTD and must not be copied, reproduced, modified or distributed without the author's consent.



Savoys Office, Carter House,
West Drayton, Colham Mill Road,
Middlesex, UB7 7AE
T:020 3488 6740
E:planning@savoysproperties.co.uk

ADDRESS:
Carter House, Colham Mill Road, West Drayton,
UB7 7AE

CLIENT:
Mr M Purewal

DRAWING:
PLANNING
PROPOSAL: RETENTION OF
ADVERTISING SIGNAGES

	@ISO A3 (297 x 420)	
DRAWN: SC	DRAWING NUMBER	REV.
SCALE: AS SHOWN	2023-13CMR-ADS2-4	1.0
DATE: 16/08/2023	SHEET: # 4 / 5	



- SINAGE 1
- SINAGE 2
- SINAGE 3
- SINAGE 4
- SINAGE 5
- SINAGE 6

NOTE:
SIGNAGES 1
& 2 TO BE
REMOVED

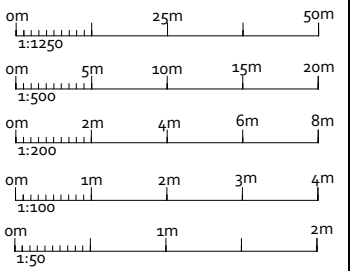
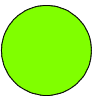

EXISTING &
PROPOSED
ELEVATIONS
[SIGNS 2]

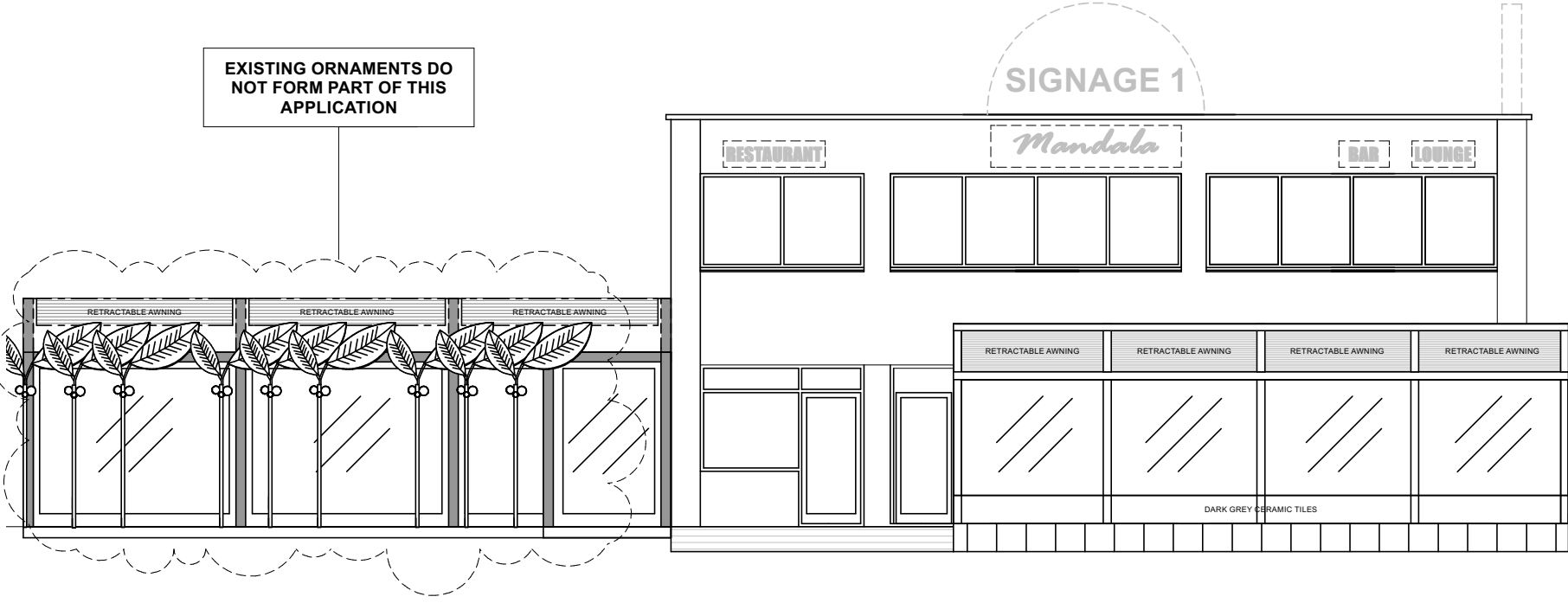

EXISTING & PROPOSED FRONT (1:100)

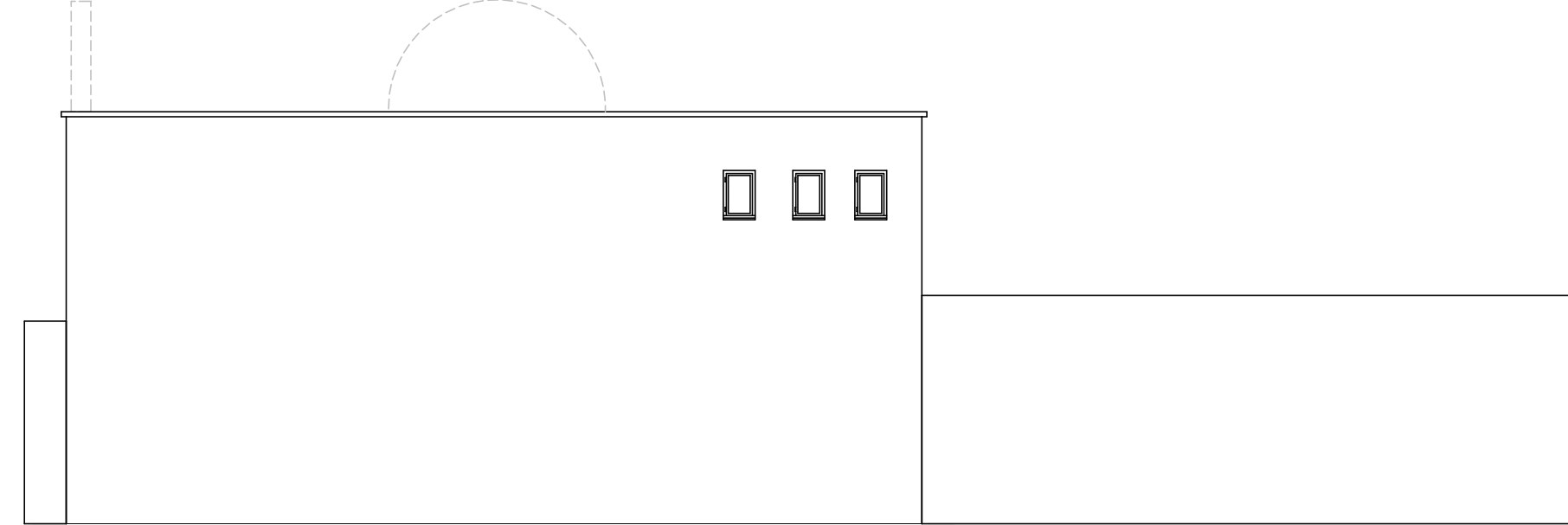

EXISTING & PROPOSED REAR (1:100)

AMENDMENTS	DATE:	REV.
------------	-------	------

Dimensions, area and levels where given are only approximate and subject to site survey. All dimensions are to be checked onsite. Figured dimensions only are to be taken from this drawings. This drawing is to be read in conjunction with all relevant consultants and /or specialists drawings / documents and any discrepancy or variations are to be notified to the designer before the affects works commences. This drawing is the intellectual property of SAVOYS PROPERTIES LTD and must not be copied, reproduced, modified or distributed without the author's consent.



Savoys Office, Carter House,
West Drayton, Colham Mill Road,
Middlesex, UB7 7AE
T:020 3488 6740
E:planning@savoysproperties.co.uk

ADDRESS:
Carter House, Colham Mill Road, West Drayton,
UB7 7AE

CLIENT:
Mr M Purewal

DRAWING:
PLANNING
PROPOSAL: RETENTION OF
ADVERTISING SIGNAGES

	@ISO A3 (297 x 420)	
DRAWN: SC	DRAWING NUMBER	REV.
SCALE: AS SHOWN	2023-13CMR-ADS2-5	1.0
DATE: 16/08/2023	SHEET:# 5 / 5	