

1. Scale this drawing for Planning Purposes only
2. Do not scale for working drawings all dimensions shall be checked on site prior to commencing the works and any errors or admissions reported to the Architect
3. This drawing is the copyright of POQ Architects and must not be used or reproduced without their permission

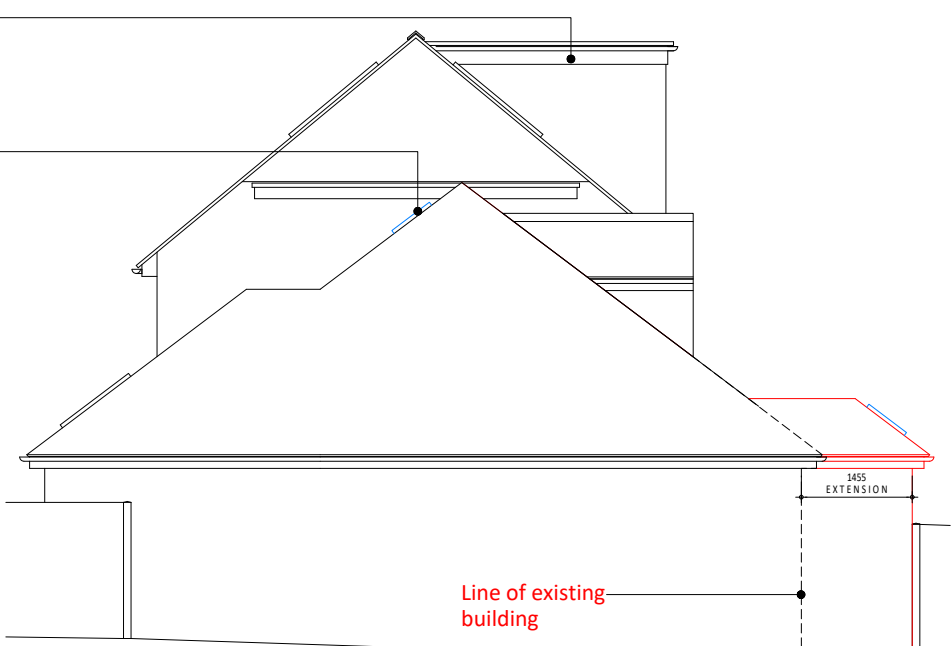

PROPOSED FRONT ELEVATION



PROPOSED SIDE (North) ELEVATION

Existing Gross Internal Area (GIA)
126m² (GF House)
073m² (1F House)
026m² (2F House)
225m² Total GIA

Proposed Gross Internal Area (GIA)
150m² (GF House)
073m² (1F House)
026m² (2F House)
249m² Total GIA

P12	HAv2 updated issue	26.07.22
P11	HAv2 roof updated	26.07.22
P10	HAv2 revised issue	20.07.22
P09	HAv2 revised	14.07.22
P08	HAv2 Final Issue	13.05.22
P07	HAv2 Updated Issue	27.04.22
P06	HAv2 Issue	27.04.22

Client:
Mr Wijesuriya

Project:
1 Kings Close
Northwood
HA6 3SB

Date:
01.01.22

Scale:
1:100 @A3

Drawing title:
PROPOSED ELEVATIONS

Drawing number: 161/106
Revision: P12

POQ Architects, The Old PC, Rudolph Road, Bushey WD23 3DU
T: +44 (0)20 8950 1463

RIBA Chartered Practice
POQA

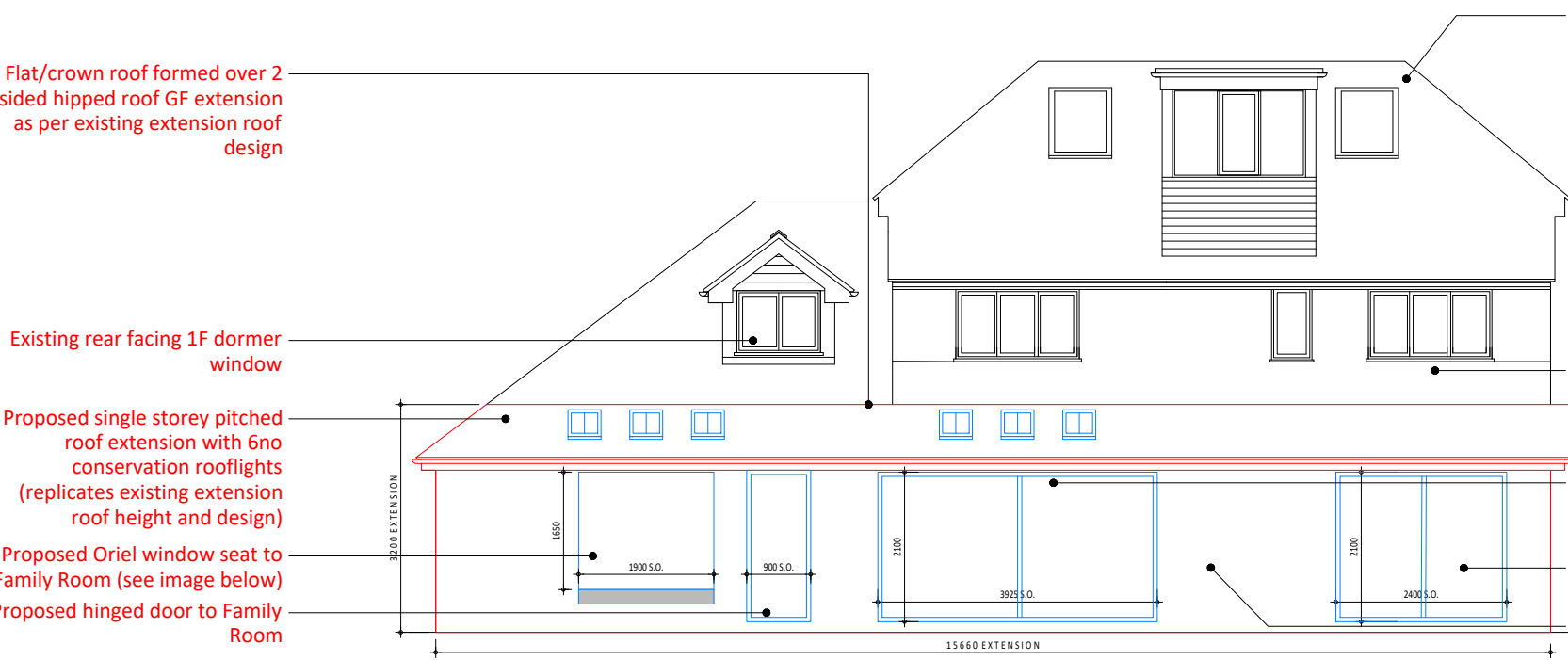

PROPOSED REAR ELEVATION

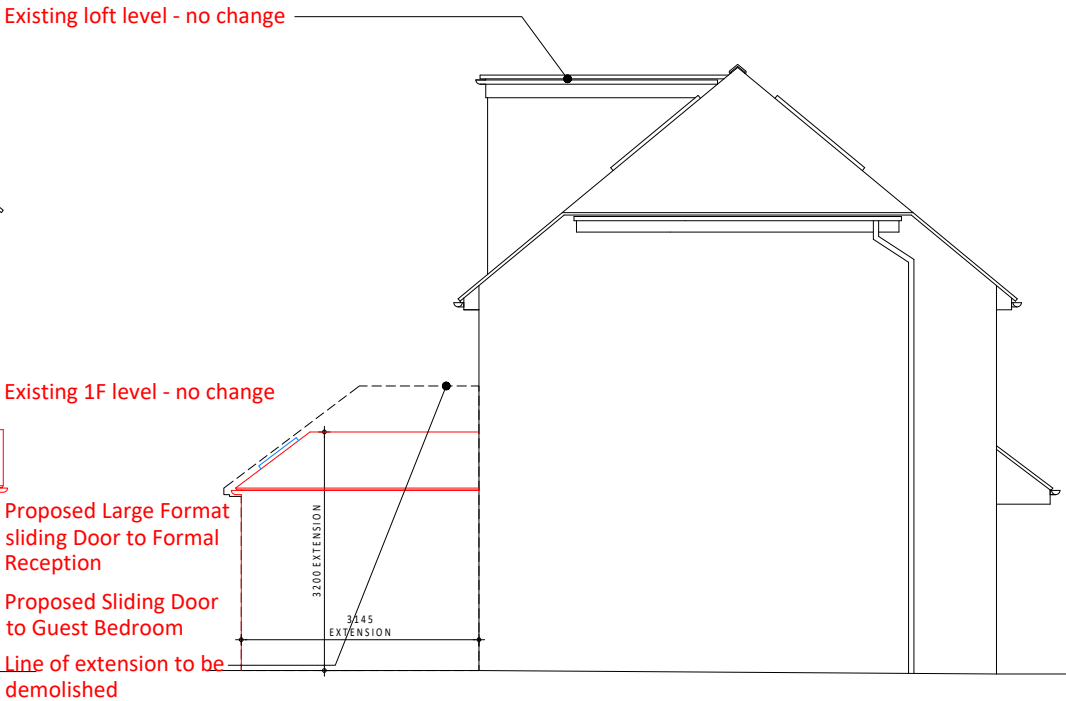

PROPOSED SIDE (South) ELEVATION