

1. Scale this drawing for Planning Purposes only
2. Do not scale for working drawings all dimensions shall be checked on site prior to commencing the works and any errors or admissions reported to the Architect
3. This drawing is the copyright of POQ Architects and must not be used or reproduced without their permission

**Existing Gross Internal Area (GIA)**

26m2 (GF House)

073m2 (1F House)

026m2 (2F House)

**225m2 Total GIA**

### Proposed Gross Internal Area (GIA)

50m2 (GF House)

084m2 (1F House)

026m2 (2F House)

**260m2 Total GIA**

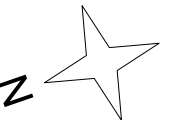
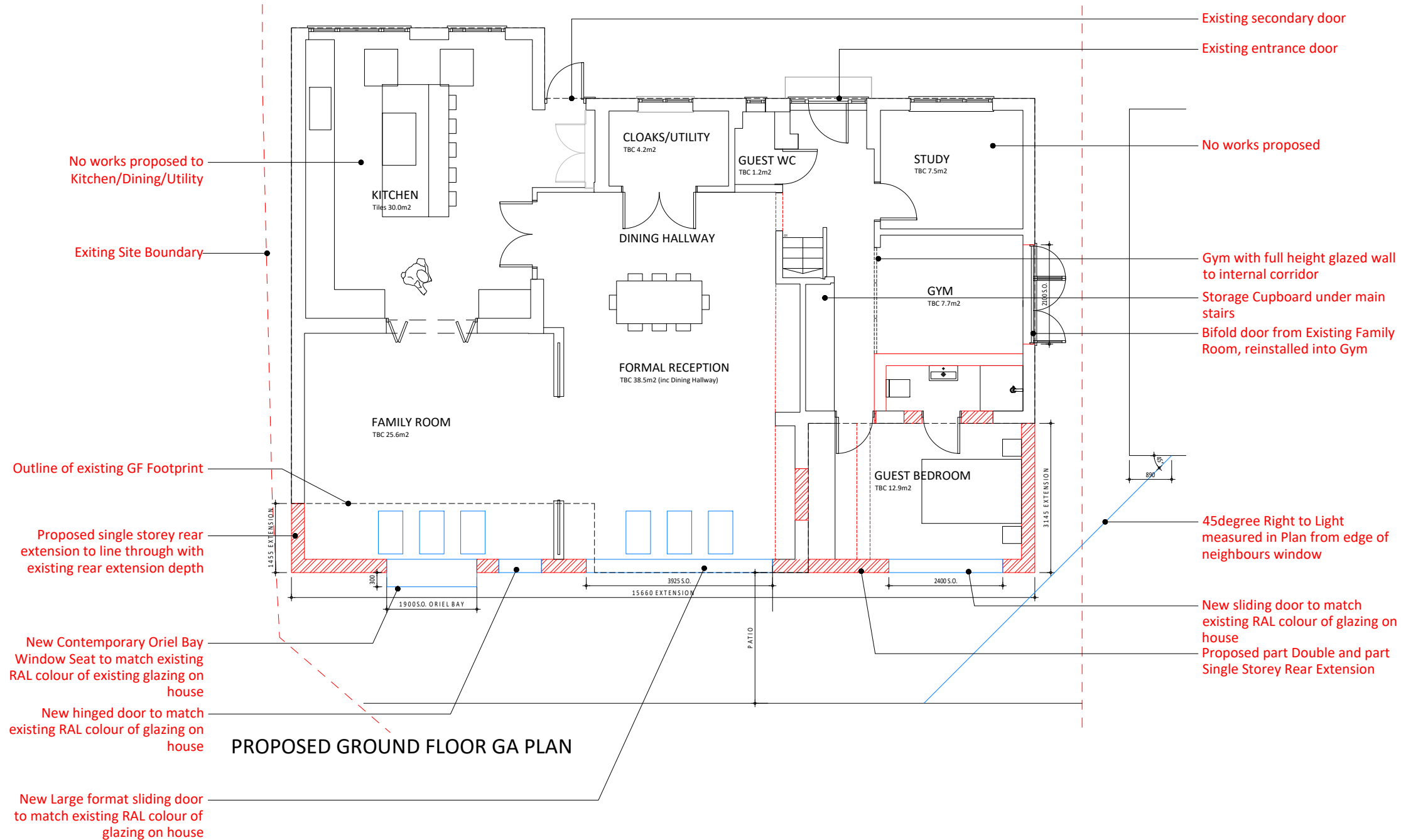

P08	HAv2 Final Issue	13.05.22
P07	HAv2 Updated Issue	27.04.22
P06	HAv2 Issue	27.04.22

**Client:**  
Mr Wijesuriya

Project:

Kings Close

Northwood  
11.6.2022

A6 3SB

Date: \_\_\_\_\_

01.01.22

scale:

scale:  
100 @A3

100 @A3

Drawing title:

Drawing number:

161/100

Revision:

08

Q Architects, The Old PC, Rudolph Road, Bushey WD23 3DU  
: +44 (0)20 8950 1463

+44 (0)20 8950 1463

---

RIBA 

KIDNEY 745

00Qa