

Proposed East Elevation

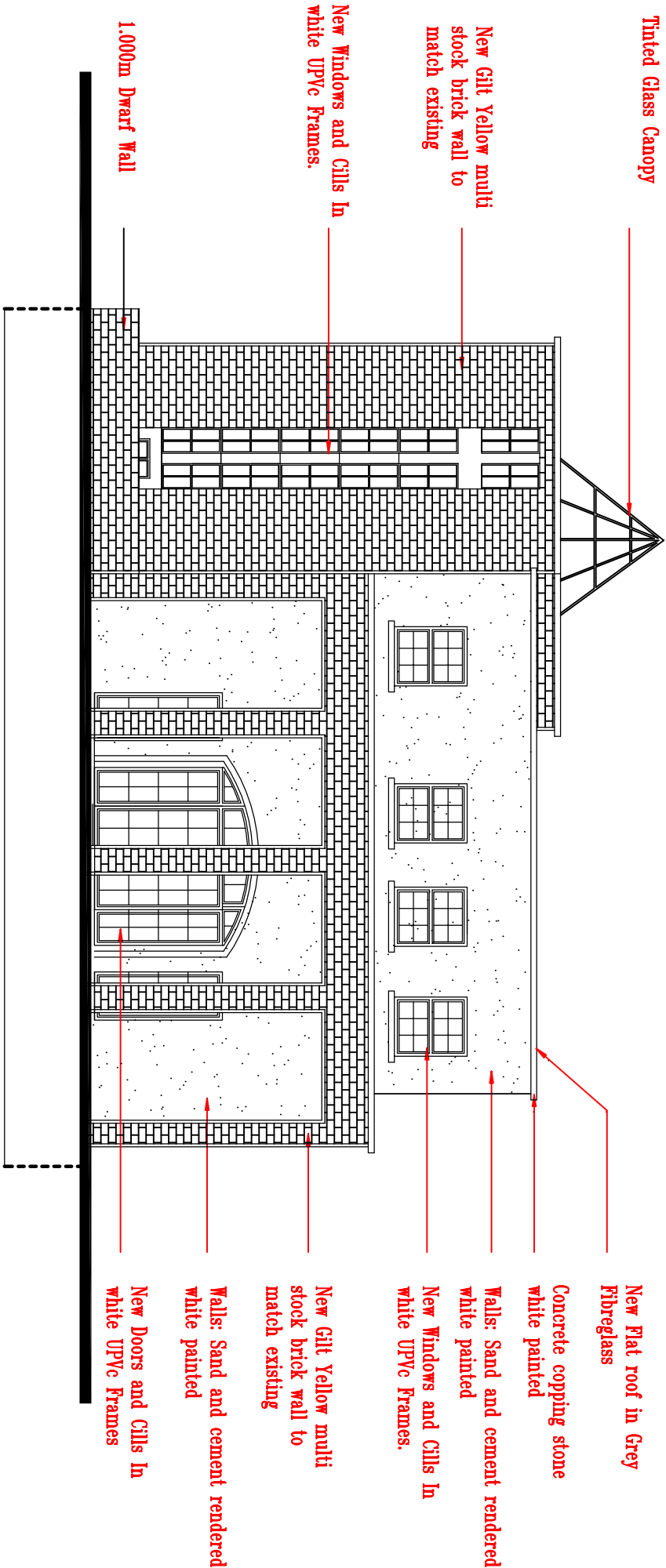

Proposed South Elevation

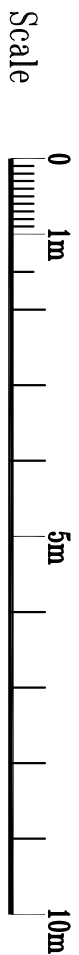

<div><div><div><div><div></div><div>LDP</div></div></div><div><div>Leads Design Partnership</div><div>Chartered Architects, Engineers and Surveyors</div><div>Planning Supervisors and Construction Project Managers</div><div>86 Chestnut Road Hatfield Herts SG3 5ST Tel: 01832 787 837</div></div></div></div>			Client: Focus International Christian Centre		
Site: 123 Uxbridge Road, Hillingdon UB10 0LQ		Drawing: Proposed Elevations			
Date Nov. 2022	Pr/Drawing Number LDP/250/BC/14/B	Scale 1:100 @ A2	The copyright of this drawing is vested in the Architect and must not be copied or reproduced without his written authority. All Contractors must visit the site and be responsible for taking and checking all dimensions relative to this work. Do not scale off this drawing. IP N 00087 ASX.		
14					