

Roof Volume Calculations:

Hip to Gable:
 $(8.25 \times 4.2 \times 2.45) / 6 = 14.14 \text{m}^3$

Rear Dormer:
 $(5.45 \times 3.85 \times 2.15) / 2 = 22.55 \text{m}^3$

Total Volume added = 36.69m³

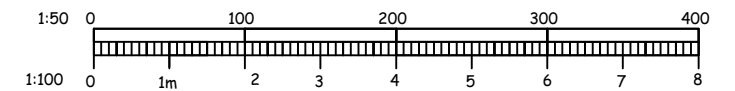
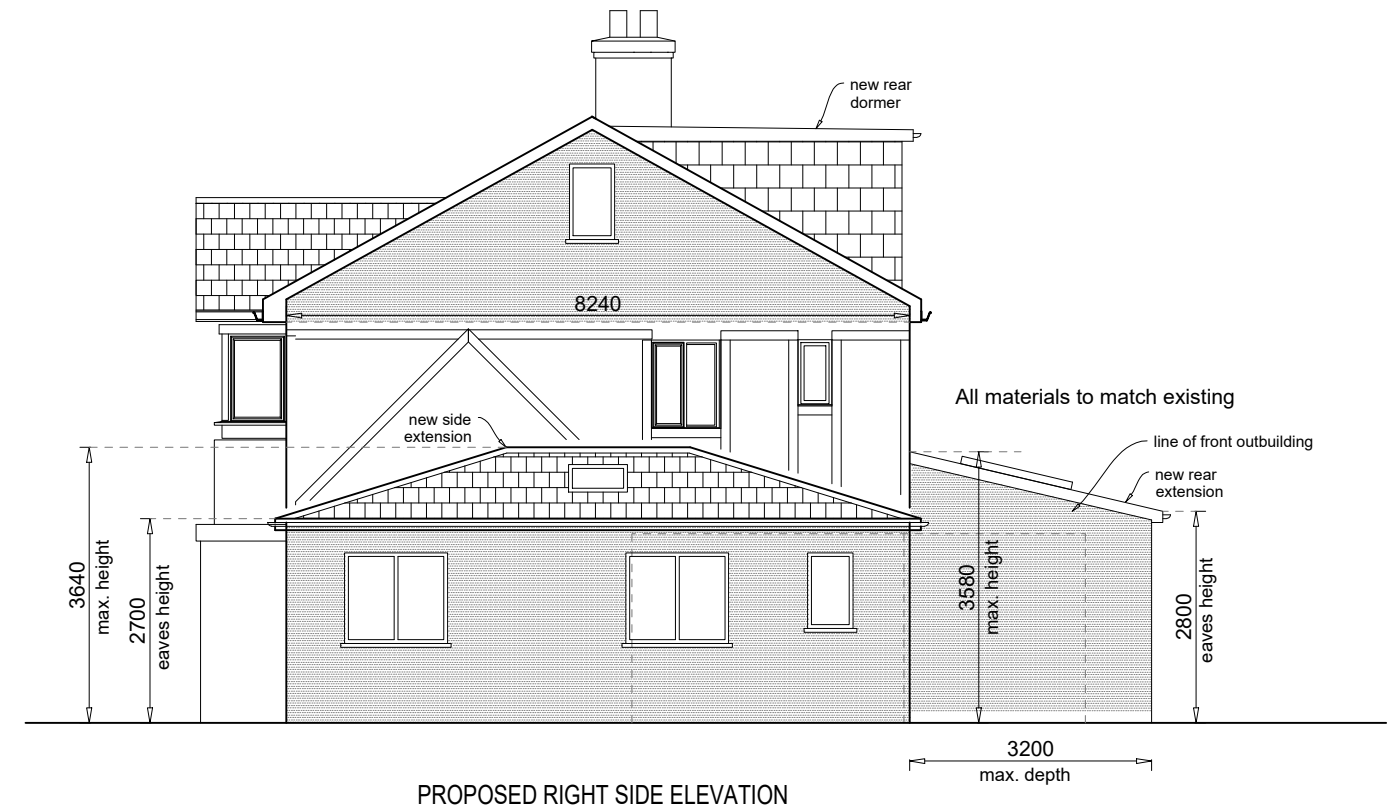
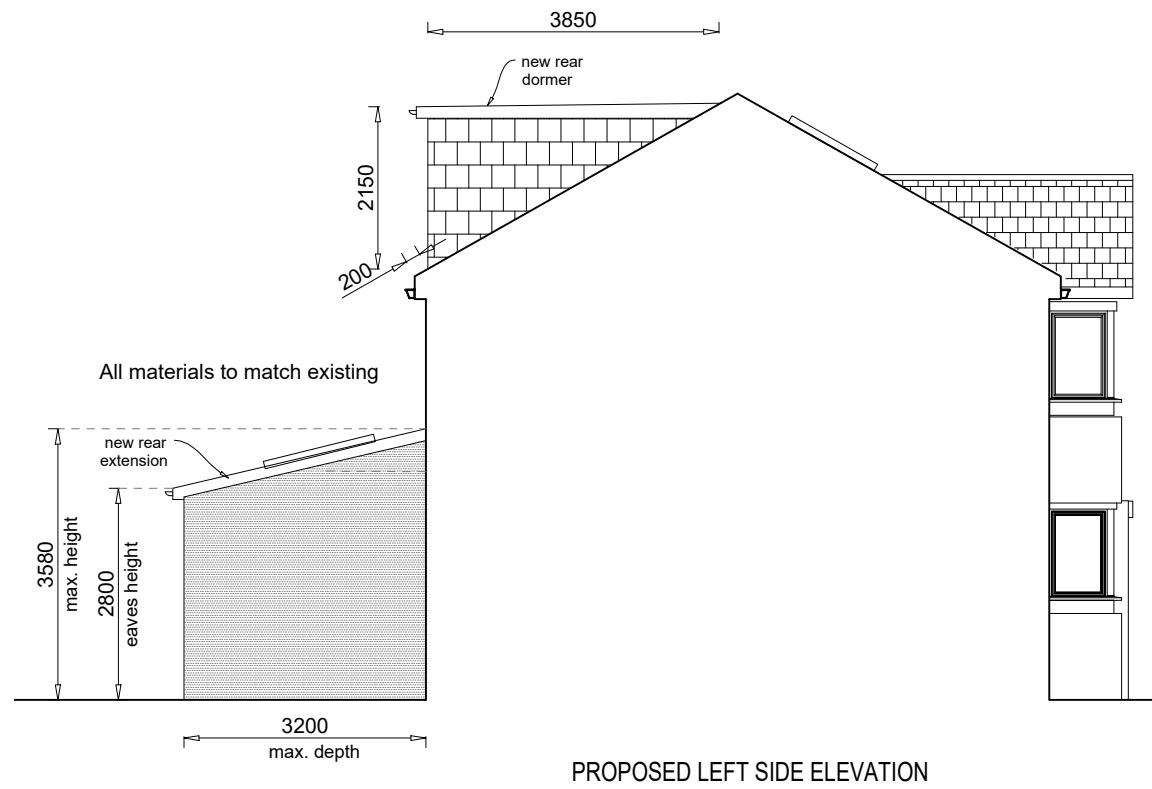
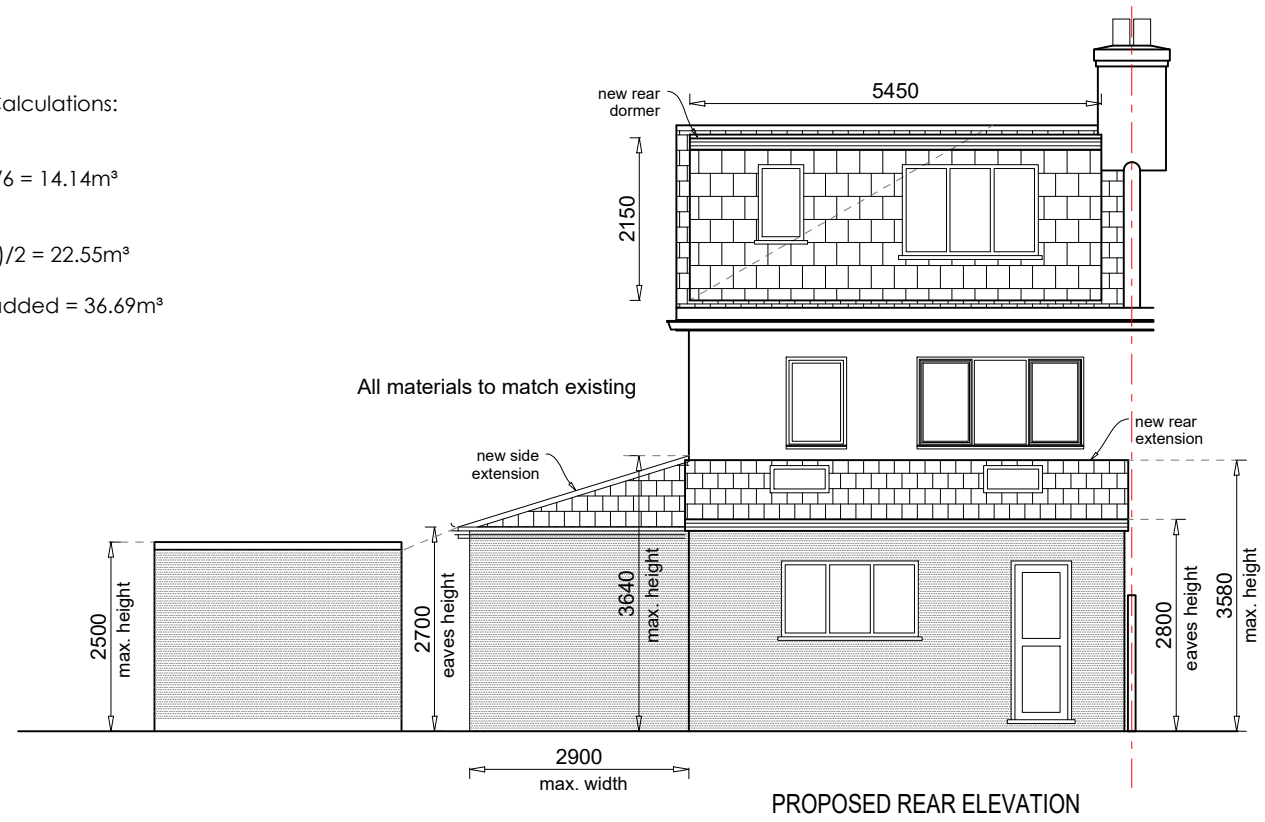

Rev. No.	Description	Date	
			<ul style="list-style-type: none"> Project: Regularisation of Proposed Rear Extension Address: 71 Princes Park Laane, Hayes, UB3 1JY Client: Manbir Singh Title: Proposed Elevations Project No: 25P0511- 026 • Drg No: 2526-A-201 • Rev: Scale: 1 : 100 @A3 • Date: 04/2026