

1-Magnolia-Street-West-Drayton-Hillingdon-UB7-7UL

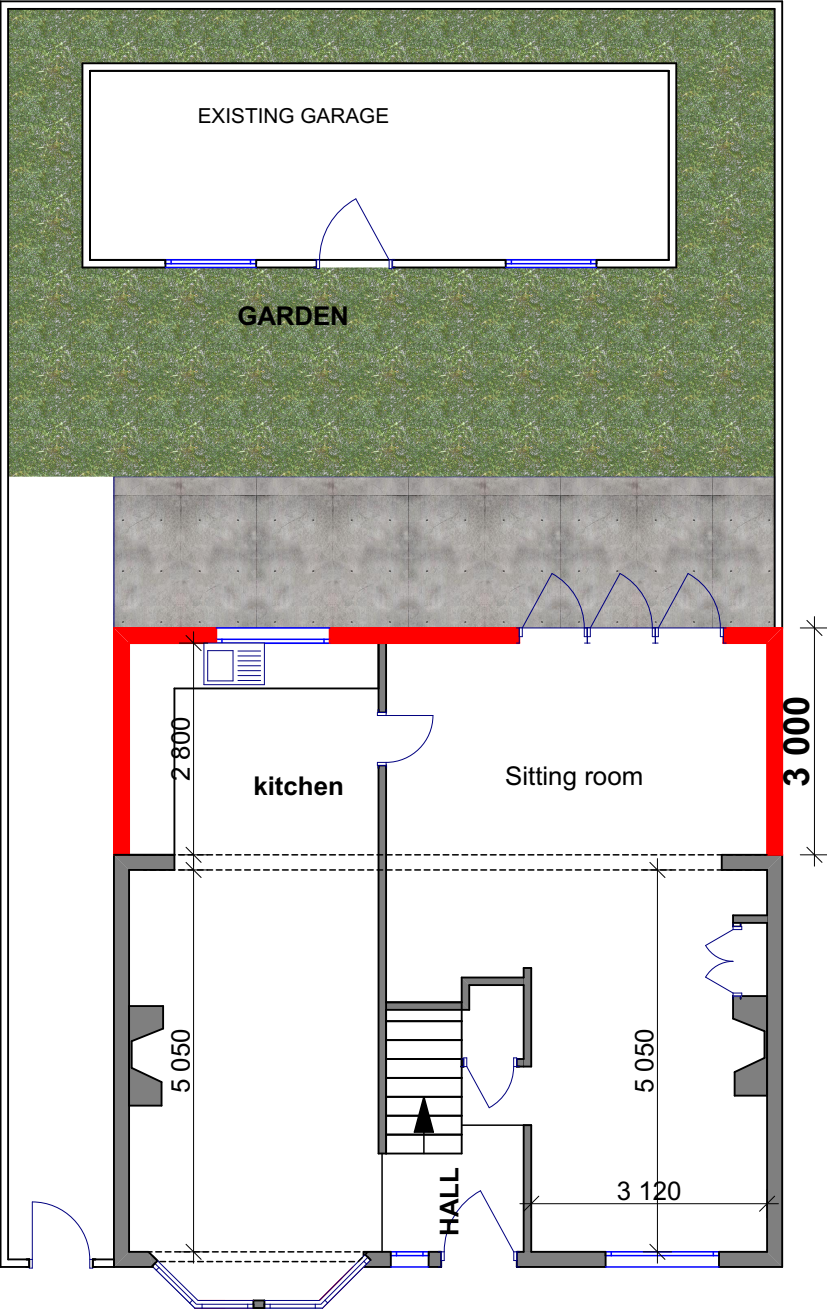

AMENDMENT PROPOSED GROUND FLOOR

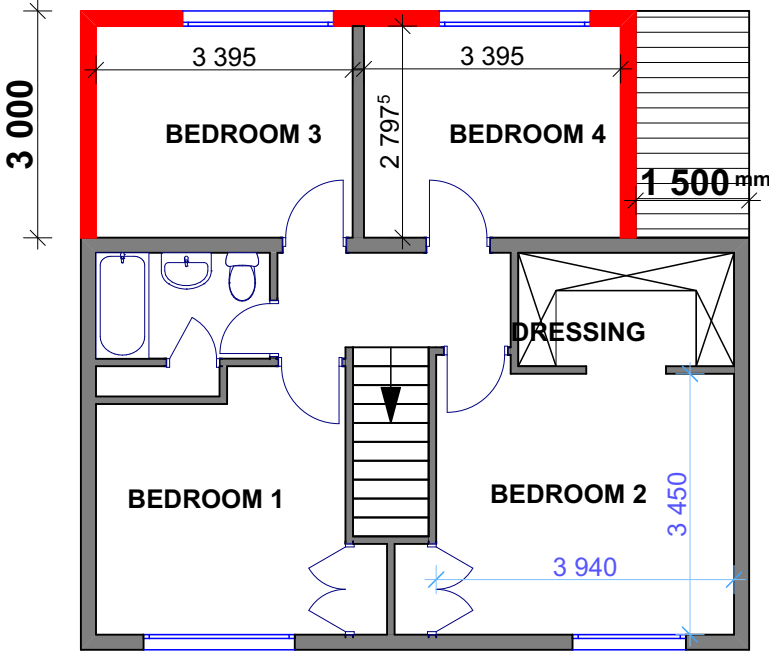

AMENDMENT PROPOSED FIRST FLOOR

PROPOSED FLOOR PLAN AMENDMENT

- GENERAL NOTES**
1. This drawing is to be read in conjunction with all relevant Architects,Engineers and Specialists drawings, together with all relevant documents.
 2. DO NOT SCALE.Work to figured dimensions only.All dimensions,setting out and levels are to be verified on site with the Architect prior to the commencement of any site works.
 3. All dimensions are to be verified on site prior to the commencement of any site works.Any variations are to be recorded and reported to the Engineer so that adjustments may be made to be the structural scheme if necessary.
 4. The Contractor shall be responsible for and must take all necessary precautions to ensure the stability of the existing structure and earthworks on adjoining sites during the course of the contract.
 5. Materials and construction are to be in accordance with the relavant British Standards and codes of Practice.
 6. All steelwork to be Grade 43 in Accordance with B.S 4360 for quality and workmanship to the approval of the Enginner.The steelwork contractor is to be responsible for providing site dimensions to enable fabrication.Details to be drawn for the engineers approval.

ADAM ELSHEHAWY / ARCHITECT

15 TRADING ESTATE ROAD
NW10 7LU
TELE : 0800 001 6944
MOBILE : 07790044444



PROJECT	1-Magnolia-Street-West-Drayton-Hillingdon-UB7 - 7UL	
DRAWING	AMENDMENT PROPOSED FLOOR PLAN	
CLIENT		
DATE	28/10/2025	
DRAWING SCALE	SCALE 1/100 @ A3	
DRAWING BY	ADAM ELSHEHAWY	
DRAWING NO	7UL/ 1020	

Scale Bar 1:100

Scale Bar 1:200

