

1-Magnolia-Street-West-Drayton-Hillingdon-UB7-7UL

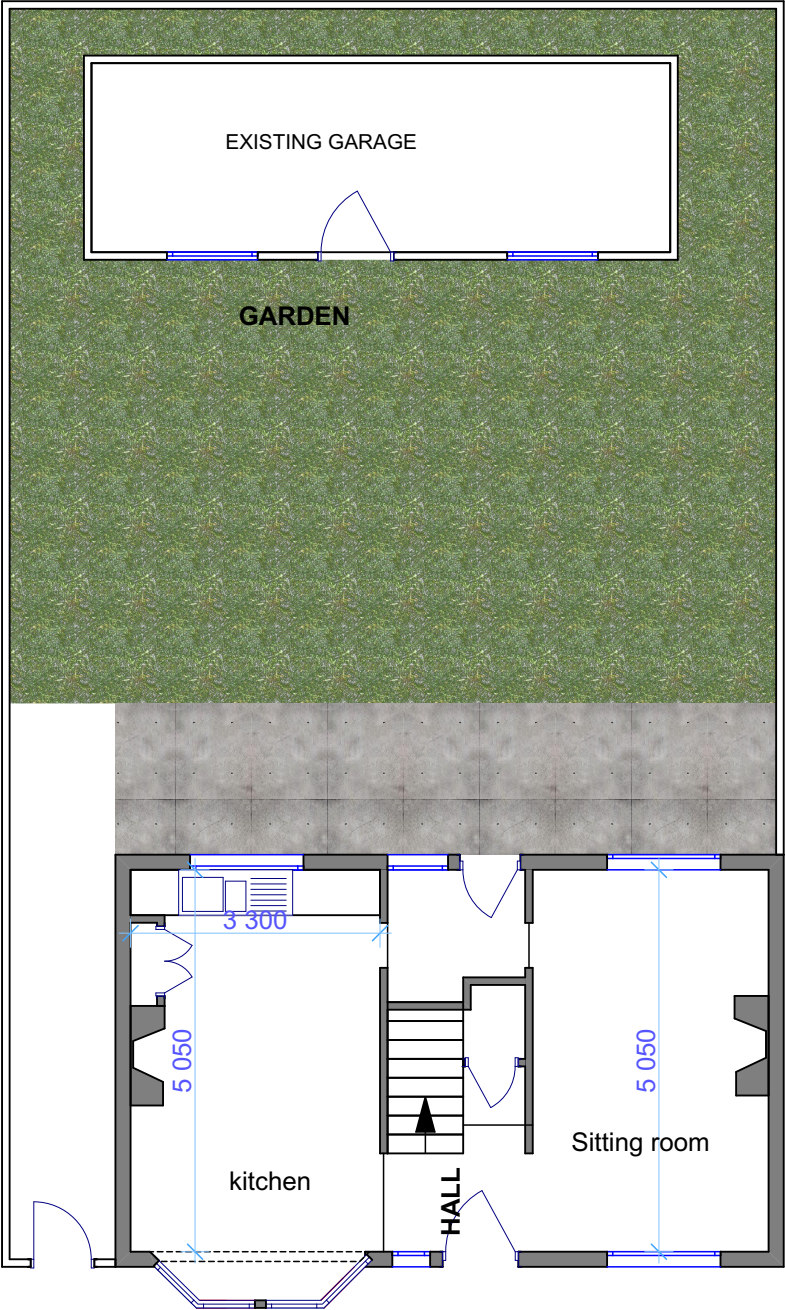

EXISTING GROUND FLOOR

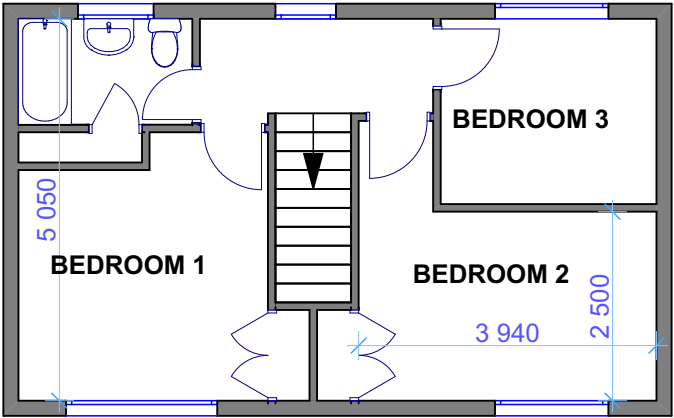

EXISTING FIRST FLOOR

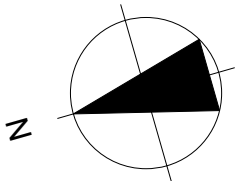

- GENERAL NOTES**
1. This drawing is to be read in conjunction with all relevant Architects,Engineers and Specialists drawings, together with all relevant documents.
 2. DO NOT SCALE.Work to figured dimensions only.All dimensions,setting out and levels are to be verified on site with the Architect prior to the commencement of any site works.
 3. All dimensions are to be verified on site prior to the commencement of any site works.Any variations are to be recorded and reported to the Engineer so that adjustments may be made to be the structural scheme if necessary.
 4. The Contractor shall be responsible for and must take all necessary precautions to ensure the stability of the existing structure and earthworks on adjoining sites during the course of the contract.
 5. Materials and construction are to be in accordance with the relavant British Standards and codes of Practice.
 6. All steelwork to be Grade 43 in Accordance with B.S 4360 for quality and workmanship to the approval of the Enginner.The steelwork contractor is to be responsible for providing site dimensions to enable fabrication.Details to be drawn for the engineers approval.

ADAM ELSHEHAWY / ARCHITECT

15 TRADING ESTATE ROAD
NW10 7LU
TELE : 0800 001 6944
MOBILE : 07790044444



PROJECT	1-Magnolia-Street-West-Drayton-Hillingdon-UB7 - 7UL	
DRAWING	EXISTING FLOOR PLAN	
CLIENT		
DATE	03/02/2025	
DRAWING SCALE	SCALE 1/100 @ A3	
DRAWING BY	ADAM ELSHEHAWY	
DRAWING NO	7UL/ 1010	

Scale Bar 1:100

Scale Bar 1:200

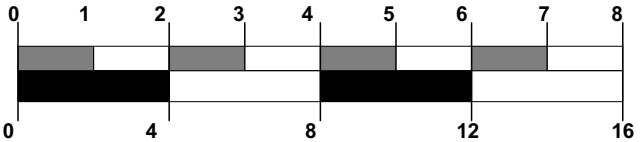

EXISTING FLOOR PLAN

1-Magnolia-Street-West-Drayton-Hillingdon-UB7-7UL



EXISTING FRONT ELEVATION

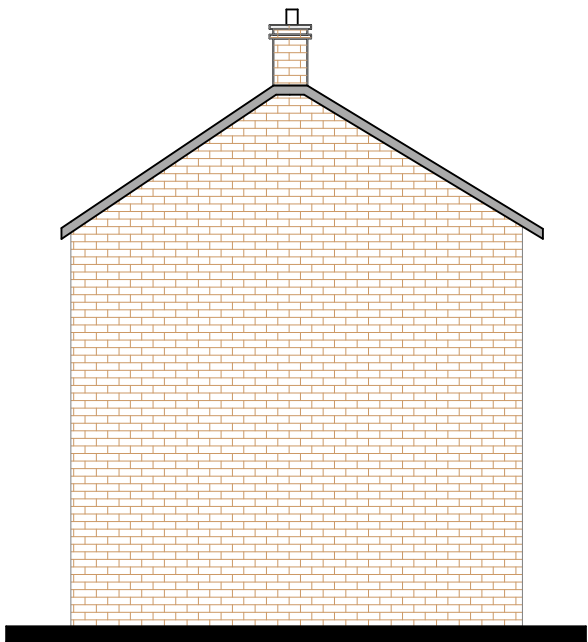

EXISTING SIDE ELEVATION



EXISTING REAR ELEVATION

GENERAL NOTES

- 1. This drawing is to be read in conjunction with all relevant Architects,Engineers and Specialists drawings, together with all relevant documents.
- 2. DO NOT SCALE.Work to figured dimensions only.All dimensions,setting out and levels are to be verified on site with the Architect prior to the commencement of any site works.
- 3. All dimensions are to be verified on site prior to the commencement of any site works.Any variations are to be recorded and reported to the Engineer so that adjustments may be made to be the structural scheme if necessary.
- 4. The Contractor shall be responsible for and must take all necessary precautions to ensure the stability of the existing structure and earthworks on adjoining sites during the course of the contract.
- 5. Materials and construction are to be in accordance with the relavant British Standards and codes of Practice.
- 6. All steelwork to be Grade 43 in Accordance with B.S 4360 for quality and workmanship to the approval of the Enginner.The steelwork contractor is to be responsible for providing site dimensions to enable fabrication.Details to be drawn for the engineers approval.

ADAM ELSHEHAWY / ARCHITECT

15 TRADING ESTATE ROAD
NW10 7LU
TELE : 0800 001 6944
MOBILE : 07790044444



PROJECT	1-Magnolia-Street-West-Drayton-Hillingdon-UB7 - 7UL	
DRAWING	EXISTING ELEVATION	
CLIENT		
DATE	03/02/2025	
DRAWING SCALE	SCALE 1/100 @ A3	
DRAWING BY	ADAM ELSHEHAWY	
DRAWING NO	7UL/ 1012	

Scale Bar 1:100

Scale Bar 1:200

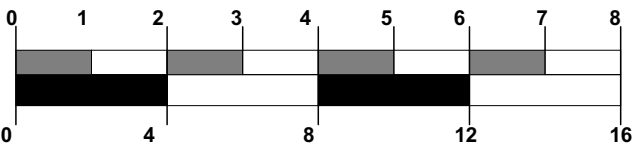

EXISTING ELEVATION

1-Magnolia-Street-West-Drayton-Hillingdon-UB7-7UL

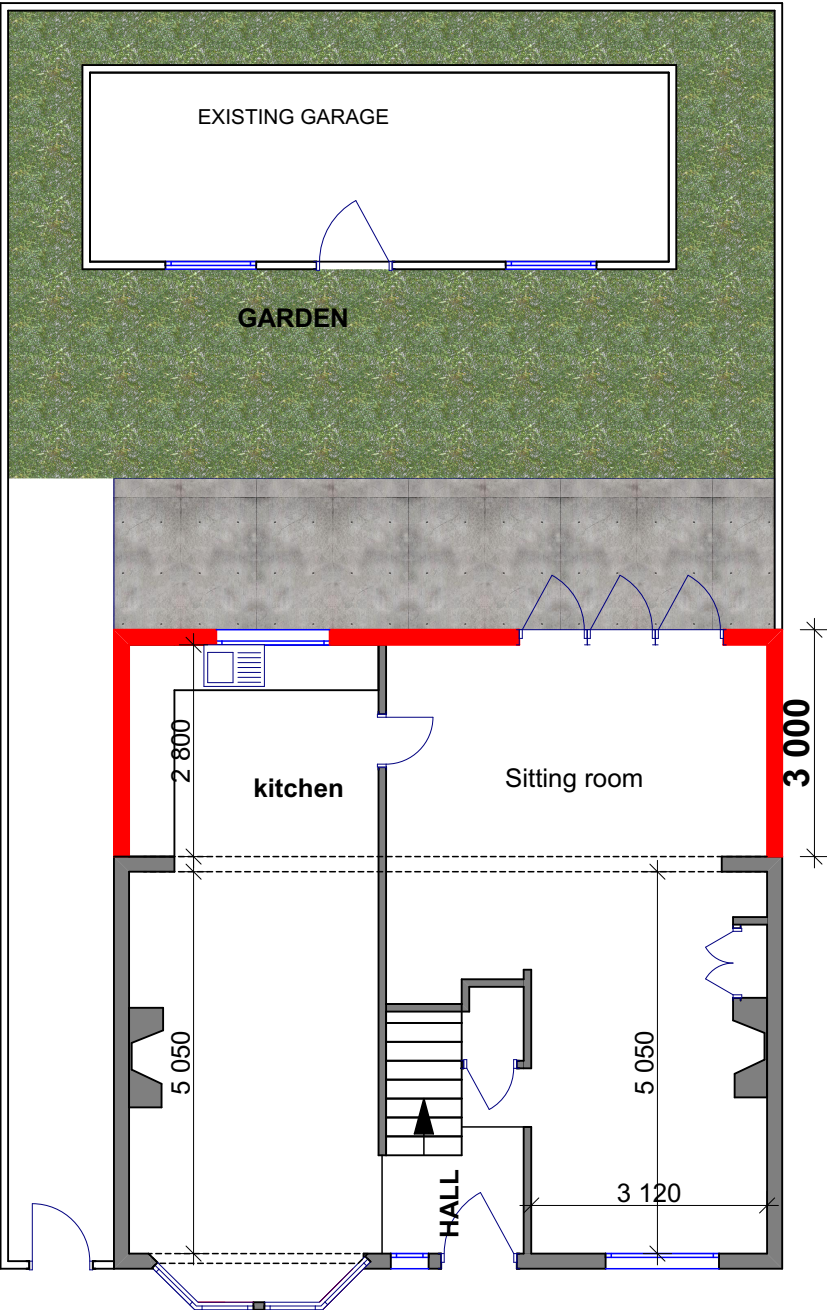

PROPOSED GROUND FLOOR

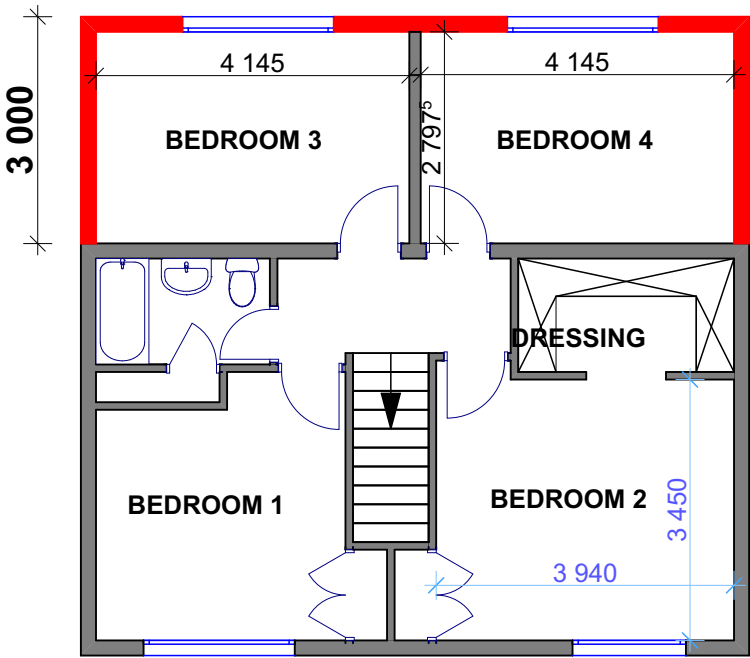

PROPOSED FIRST FLOOR

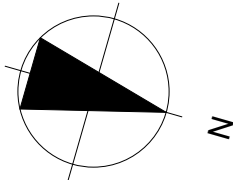

- GENERAL NOTES**
1. This drawing is to be read in conjunction with all relevant Architects,Engineers and Specialists drawings, together with all relevant documents.
 2. DO NOT SCALE.Work to figured dimensions only.All dimensions,setting out and levels are to be verified on site with the Architect prior to the commencement of any site works.
 3. All dimensions are to be verified on site prior to the commencement of any site works.Any variations are to be recorded and reported to the Engineer so that adjustments may be made to be the structural scheme if necessary.
 4. The Contractor shall be responsible for and must take all necessary precautions to ensure the stability of the existing structure and earthworks on adjoining sites during the course of the contract.
 5. Materials and construction are to be in accordance with the relavant British Standards and codes of Practice.
 6. All steelwork to be Grade 43 in Accordance with B.S 4360 for quality and workmanship to the approval of the Enginner.The steelwork contractor is to be responsible for providing site dimensions to enable fabrication.Details to be drawn for the engineers approval.

ADAM ELSHEHAWY / ARCHITECT

15 TRADING ESTATE ROAD
NW10 7LU
TELE : 0800 001 6944
MOBILE : 07790044444



PROJECT	1-Magnolia-Street-West-Drayton-Hillingdon-UB7 - 7UL			
DRAWING	PROPOSED FLOOR PLAN			
CLIENT				
DATE	03/02/2025			
DRAWING SCALE	SCALE 1/100 @ A3			
DRAWING BY	ADAM ELSHEHAWY			
DRAWING NO	7UL/ 1014			

PROPOSED FLOOR PLAN

Scale Bar 1:100

Scale Bar 1:200

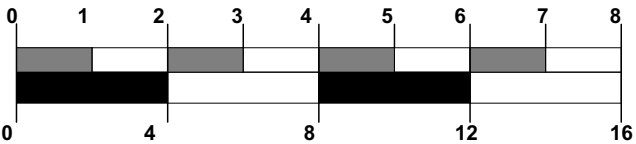

1-Magnolia-Street-West-Drayton-Hillingdon-UB7-7UL



PROPOSED FRONT ELEVATION

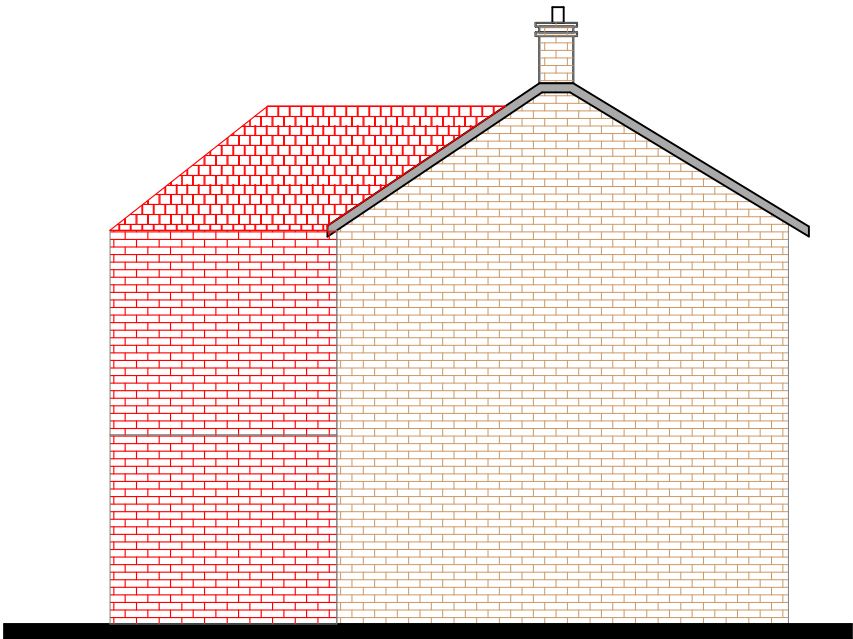

PROPOSED SIDE ELEVATION

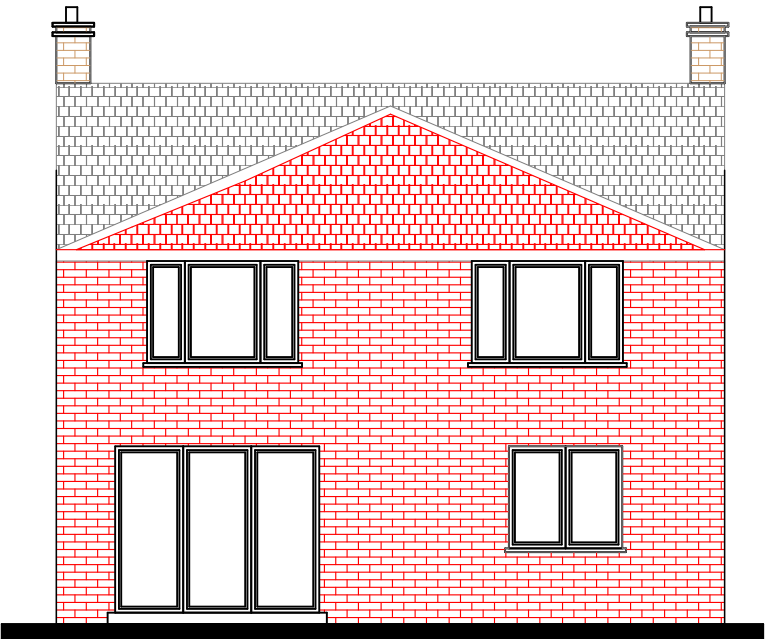

PROPOSED REAR ELEVATION

GENERAL NOTES

1. This drawing is to be read in conjunction with all relevant Architects,Engineers and Specialists drawings, together with all relevant documents.
2. DO NOT SCALE.Work to figured dimensions only.All dimensions,setting out and levels are to be verified on site with the Architect prior to the commencement of any site works.
3. All dimensions are to be verified on site prior to the commencement of any site works.Any variations are to be recorded and reported to the Engineer so that adjustments may be made to be the structural scheme if necessary.
4. The Contractor shall be responsible for and must take all necessary precautions to ensure the stability of the existing structure and earthworks on adjoining sites during the course of the contract.
5. Materials and construction are to be in accordance with the relevant British Standards and codes of Practice.
6. All steelwork to be Grade 43 in Accordance with B.S 4360 for quality and workmanship to the approval of the Enginner.The steelwork contractor is to be responsible for providing site dimensions to enable fabrication.Details to be drawn for the engineers approval.

ADAM ELSHEHAWY / ARCHITECT

15 TRADING ESTATE ROAD
NW10 7LU
TELE : 0800 001 6944
MOBILE : 07790044444



PROJECT	1-Magnolia-Street-West-Drayton-Hillingdon-UB7 - 7UL	
DRAWING	PROPOSED ELEVATION	
CLIENT		
DATE	03/02/2025	
DRAWING SCALE	SCALE 1/100 @ A3	
DRAWING BY	ADAM ELSHEHAWY	
DRAWING NO	7UL/ 1016	

Scale Bar 1:100

Scale Bar 1:200

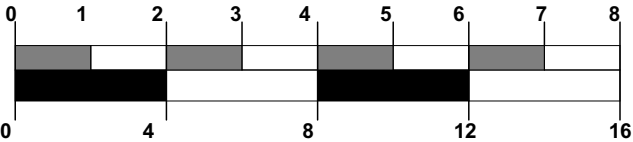

PROPOSED ELEVATION

1-Magnolia-Street-West-Drayton-Hillingdon-UB7-7UL

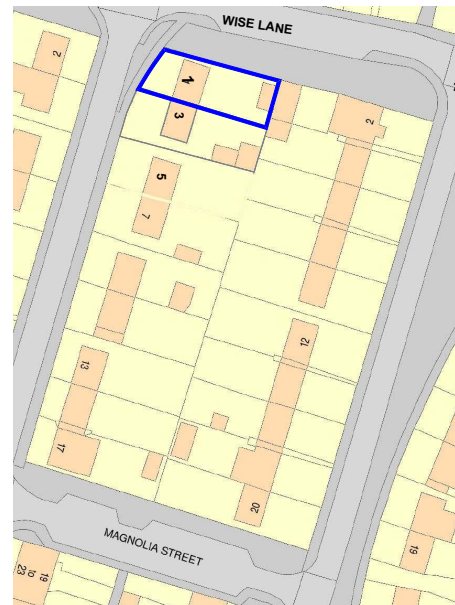

SITE PLAN

GENERAL NOTES

1. This drawing is to be read in conjunction with all relevant Architects,Engineers and Specialists drawings, together with all relevant documents.
2. DO NOT SCALE.Work to figured dimensions only.All dimensions,setting out and levels are to be verified on site with the Architect prior to the commencement of any site works.
3. All dimensions are to be verified on site prior to the commencement of any site works.Any variations are to be recorded and reported to the Engineer so that adjustments may be made to be the structural scheme if necessary.
4. The Contractor shall be responsible for and must take all necessary precautions to ensure the stability of the existing structure and earthworks on adjoining sites during the course of the contract.
5. Materials and construction are to be in accordance with the relevant British Standards and codes of Practice.
6. All steelwork to be Grade 43 in Accordance with B.S 4360 for quality and workmanship to the approval of the Engineer.The steelwork contractor is to be responsible for providing site dimensions to enable fabrication.Details to be drawn for the engineers approval.

ADAM ELSHEHAWY / ARCHITECT

15 TRADING ESTATE ROAD
NW10 7LU
TELE : 0800 001 6944
MOBILE : 07790044444



PROJECT	1-Magnolia-Street-West-Drayton-Hillingdon-UB7 - 7UL	
DRAWING	SITE PLAN	
CLIENT		
DATE	03/02/2025	
DRAWING SCALE	SCALE 1/1250 @ A3	
DRAWING BY	ADAM ELSHEHAWY	
DRAWING NO	7UL/ 1020	

Scale Bar
1:1250

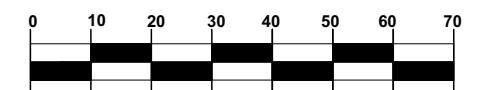

1-Magnolia-Street-West-Drayton-Hillingdon-UB7-7UL

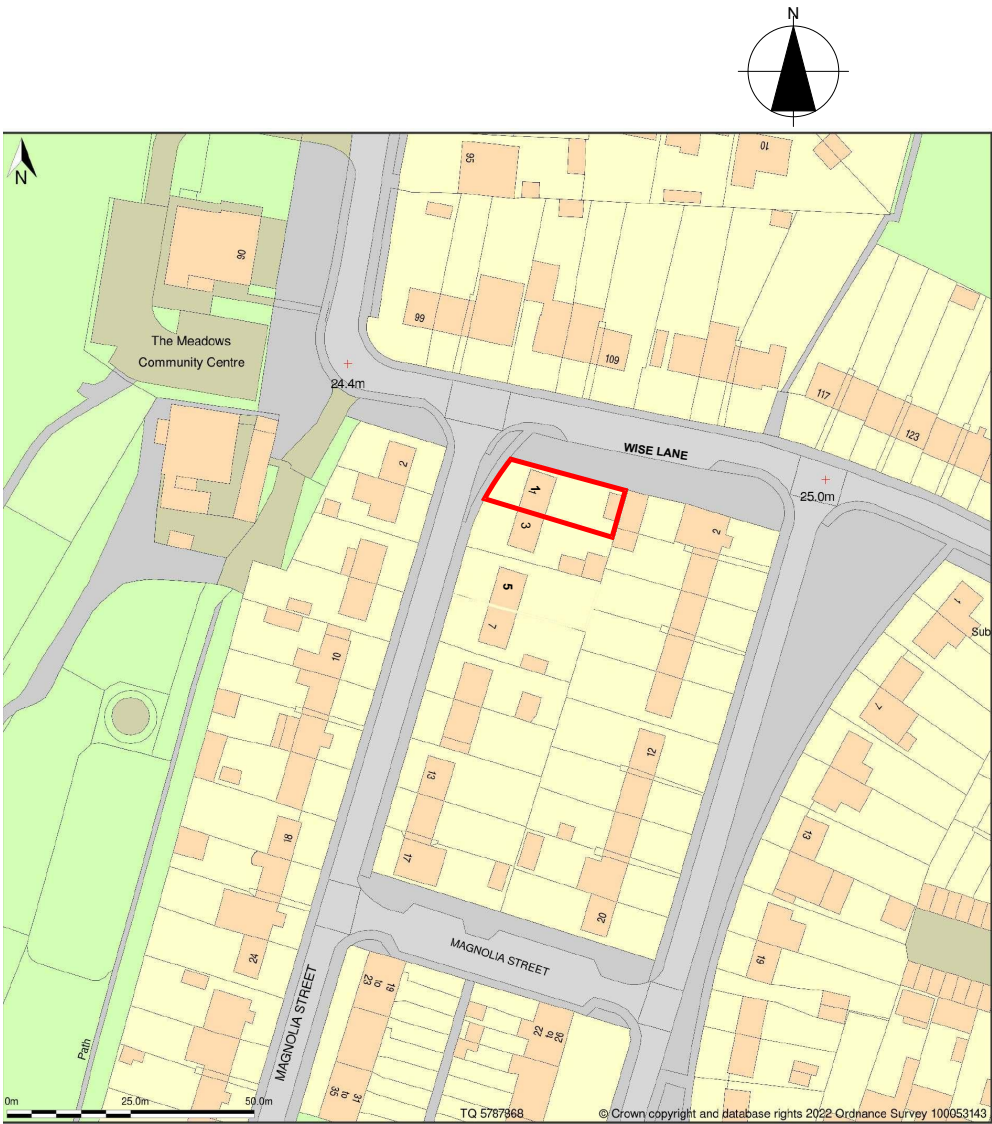

LOCATION PLAN

GENERAL NOTES

- 1. This drawing is to be read in conjunction with all relevant Architects,Engineers and Specialists drawings, together with all relevant documents.
- 2. DO NOT SCALE.Work to figured dimensions only.All dimensions,setting out and levels are to be verified on site with the Architect prior to the commencement of any site works.
- 3. All dimensions are to be verified on site prior to the commencement of any site works.Any variations are to be recorded and reported to the Engineer so that adjustments may be made to be the structural scheme if necessary.
- 4. The Contractor shall be responsible for and must take all necessary precautions to ensure the stability of the existing structure and earthworks on adjoining sites during the course of the contract.
- 5. Materials and construction are to be in accordance with the relavant British Standards and codes of Practice.
- 6. All steelwork to be Grade 43 in Accordance with B.S 4360 for quality and workmanship to the approval of the Engineer.The steelwork contractor is to be responsible for providing site dimensions to enable fabrication.Details to be drawn for the engineers approval.

ADAM ELSHEHAWY / ARCHITECT

15 TRADING ESTATE ROAD
NW10 7LU
TELE : 0800 001 6944
MOBILE : 07790044444



PROJECT	1-Magnolia-Street-West-Drayton-Hillingdon-UB7 - 7UL	
DRAWING	LOCATION PLAN	
CLIENT		
DATE	20/05/2025	
DRAWING SCALE	SCALE 1/1250 @ A3	
DRAWING BY	ADAM ELSHEHAWY	
DRAWING NO	7UL/ 1022	

LOCATION PLAN

